

CLARINGTON TOYOTA, BOWMANVILLE, ON

DESIGN CONTROL DOCUMENT







Retail Network  
Innovation.

August 9, 2023

Mr. Donald Gleed  
Dealer Principal  
Clarington Toyota  
10 Spicer Square,  
Bowmanville, ON L1C 5M2

Subject: **Weis & Associates Inc. DCD (Design Control Document) Service**  
**Clarington Toyota, Bowmanville, ON**

Dear Mr. Donald Gleed,

First and foremost, thank you for your business. We hope that the service we provided created value for you and your team. We welcome any, and all feedback.

This Design Control Document package illustrates our application of the planning and design standards set out in the new Toyota Canada Inc. Dealership Facility Program. These standards combined with your planning input have resulted in this design proposal for your new Clarington Toyota Retail Facility.

We have endeavored to provide as much detail as possible to ensure that our proposals are clearly communicated. The purpose of the DCD package is to convey the design intent only. The drawings are not to be used to obtain building permits or for construction purposes. Construction documents are to be prepared by a licensed design professional who is prepared to accept the responsibility for proper application. Materials listed are not recommendations but mandatory and any alternatives need to be discussed with the Zone for an exception.

Please note that the Design Control Documents are an unpublished copyright work and belong to Weis & Associates Inc. They may not be reproduced, published or disclosed to third parties without our prior written consent. You may provide a copy of the Design Control Document to your licensed design professional provided they agree not to further reproduce or publish same without our written consent. Please notify us if you or your consultants require this document in electronic format.

Please see the following link to access the 360 degree views of your new Clarington Toyota Retail Facility. Note that this will require the latest Chrome or Firefox browser to work properly.

<https://weis.link/Clarington-Toyota-Kuula-360>

We will require the following drawings for review as part of our process to ensure Toyota Facility Image compliance. Please forward the following drawing sets to us as they are ready:

- 30% Construction Drawings – Permit Drawings
- 60% Construction Drawings – Tender drawings
- 90% Construction Drawings – Issued for Construction Drawings

If you have any questions or comments, please contact 416.471.9913 at your earliest convenience.

Sincerely,

Pamela Tiller  
Director of Operations and Strategy  
Weis & Associates Inc.

cc. Mr. Andrew Miller, Manager, Dealer Facility Standards & Business Management, Toyota Canada Inc.  
Mr. Randy Green, Manager, Dealer Standards, Central Zone, Toyota Canada Inc.

Weis & Associates Inc. | 310 Spadina Avenue, Suite 100A, Toronto, Ontario, M5T 2E8.

Confidential

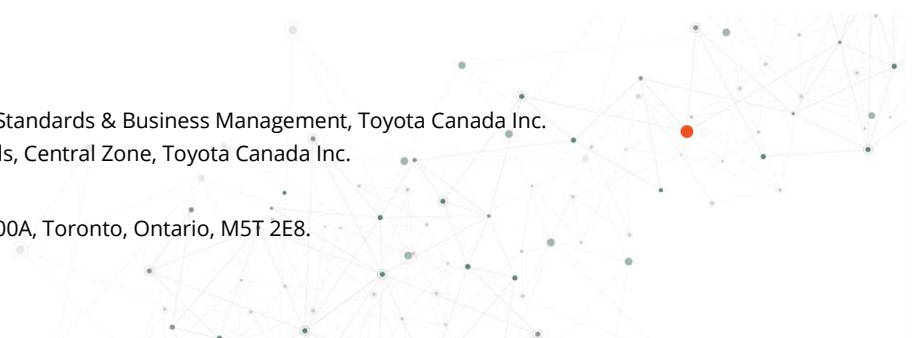



**NOTE:**  
THIS DESIGN IS BASED ON THE DRAWINGS PUBLISHED IN THE ARCHITECT'S DRAWINGS DATED MARCH 18, 2005. MINOR DESIGN UPDATES FROM GOOGLE STREET VIEW PICTURES HAVE BEEN INCORPORATED BUT SHOULD NOT BE ASSUMED TO BE ENTIRELY REPRESENTED AS AN AS BUILT DRAWING SITUATION.

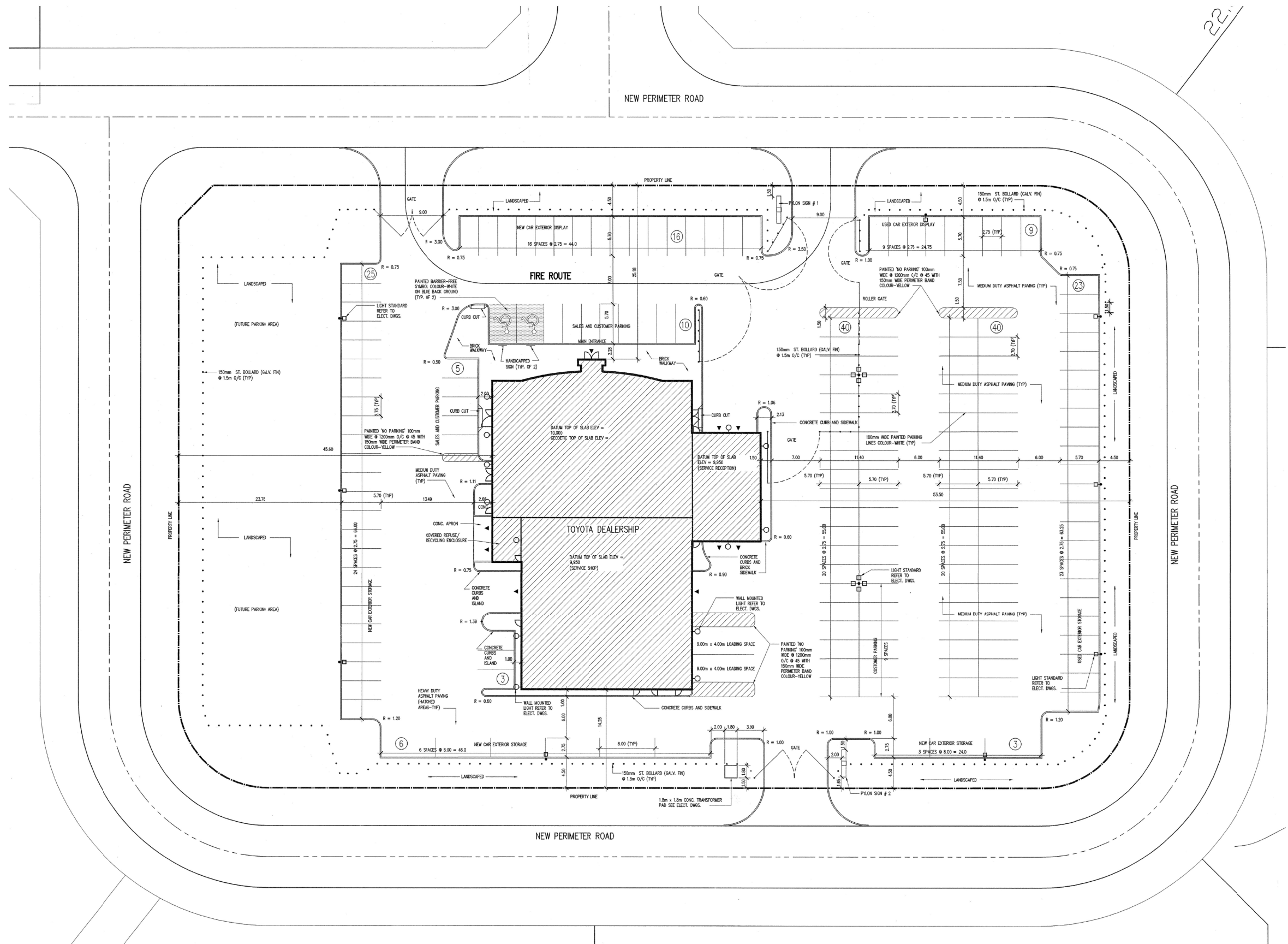

TRUE

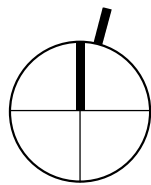

The purpose of these drawings is to convey the design intent and finish material specifications only. They are not to be used to obtain building permits or for actual construction of the project. Construction documents are to be prepared by licensed professionals who are willing to accept responsibility for proper applications.

No	DATE	ISSUED / REVISION	BY
0	SEPT 16 2022	FOR PRELIMINARY REVIEW	DB
2	OCT 04 2022	FOR PRELIMINARY REVIEW	DB
3	FEB 09 2023	FOR PRELIMINARY REVIEW	DB
4	JUN 19 2023	CONCEPT REVISIONS	AK
5	AUG 8 2023	ISSUED AS DCD	AK



**WEIS**

Retail Network  
Innovation.

310 Spadina Ave., Suite 100A, Toronto, ON, M5T 2E8  
weis.ca

**CLARINGTON TOYOTA  
BOWMANVILLE, ON**

**SITE PLAN - ISSUED AS DCD**

SCALE

**1" = 50'-0"**

DRAWN

AK

DATE

AUG 8, 2023

SUPERVISED

JP

PROJ NO:

**880-42345**

DRAWING NO.

**A0.1**

VERSION

**V1R6**



<u>SITE ANALYSIS</u>	300-449		REQUIRED NVR		PROVIDED		DIFFERENCE	
	No.		No.		No.		No.	
AREA OF SITE	115,546	SQ.FT.	128,502	SQ.FT.	12,956	SQ.FT.		
	2.65	ACRES	2.95	ACRES	0.30	ACRES		
	1.07	ha	1.19	ha	0.12	ha		
TOTAL GROUND FLOOR SALES + AFTERSALES	20,019	SQ.FT.	20,019	SQ.FT.	0	SQ.FT.		
TOTAL SECOND SALES + AFTERSALES	2,575	SQ.FT.	9,211	SQ.FT.	6,636	SQ.FT.		
TOTAL INTERIOR SALES + AFTERSALES AREA	22,594	SQ.FT.	29,230	SQ.FT.	6,636	SQ.FT.		

SCOPE OF WORK  
RETROFIT MONUMENT TOWER + SERVICE DRIVE RENOVATION

1. RETROFIT MONUMENT TOWER TO BE IMPLEMENTED
2. INTERIOR LAYOUT AND FINISHED UPDATES, TECH CENTRE, LOUNGE... TO BE IMPLEMENTED
3. DRIVE THROUGH EXPANSION FOR PROMINENCE
4. OPTIONAL FASCIA UPDATE TO MAKE THIS FLUSH INTO CURTAIN WALL
5. EXISTING SERVICE SHOP TO REMAIN
6. SECOND FLOOR ADDITION AND RENOVATION

NOTE:  
THIS DESIGN IS BASED ON THE DRAWINGS PUBLISHED IN THE ARCHITECT'S DRAWINGS DATED MARCH 18, 2005. MINOR DESIGN UPDATES FROM GOOGLE STREET VIEW PICTURES HAVE BEEN INCORPORATED BUT SHOULD NOT BE ASSUMED TO BE ENTIRELY REPRESENTED AS AN AS BUILT DRAWING SITUATION.



EV CHARGER:

IN ORDER TO FUTURE-PROOF YOUR FACILITY FOR ELECTRIC VEHICLE CHARGING READINESS, CONDUITS SHOULD BE PREPARED TO ACCOMMODATE FOUR (4X) 220V EV CHARGERS UP TO A DC LEVEL 3 EV CHARGER.

THE EV CHARGERS SHOULD BE LOCATED IN THE FOLLOWING AREAS:  
1. SHOWROOM PARKING  
2. SERVICE PARKING  
3. TECH BAY  
4. NEW VEHICLE DELIVERY CENTER.

COMPLETE EV CHARGER INFORMATION, INCLUDING THE TOYOTA DEALER APPROVED EQUIPMENT PROGRAM (AEP) PROVIDER CAN BE FOUND IN TCI'S BEV DEALER READINESS GUIDE POSTED IN INFOSTREAM>OPERATIONS> LEADERSHIP>BATTERY ELECTRIC VEHICLES (BEVS). MODULE.

TOYOTA SITE  
2.95 acres

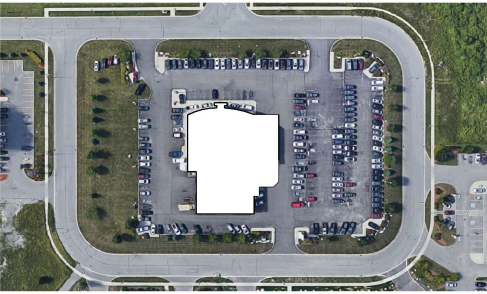
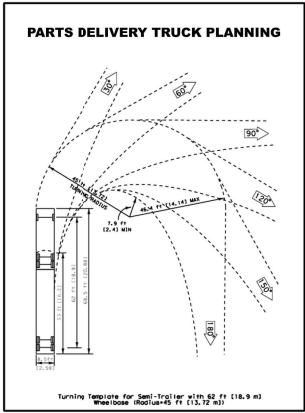
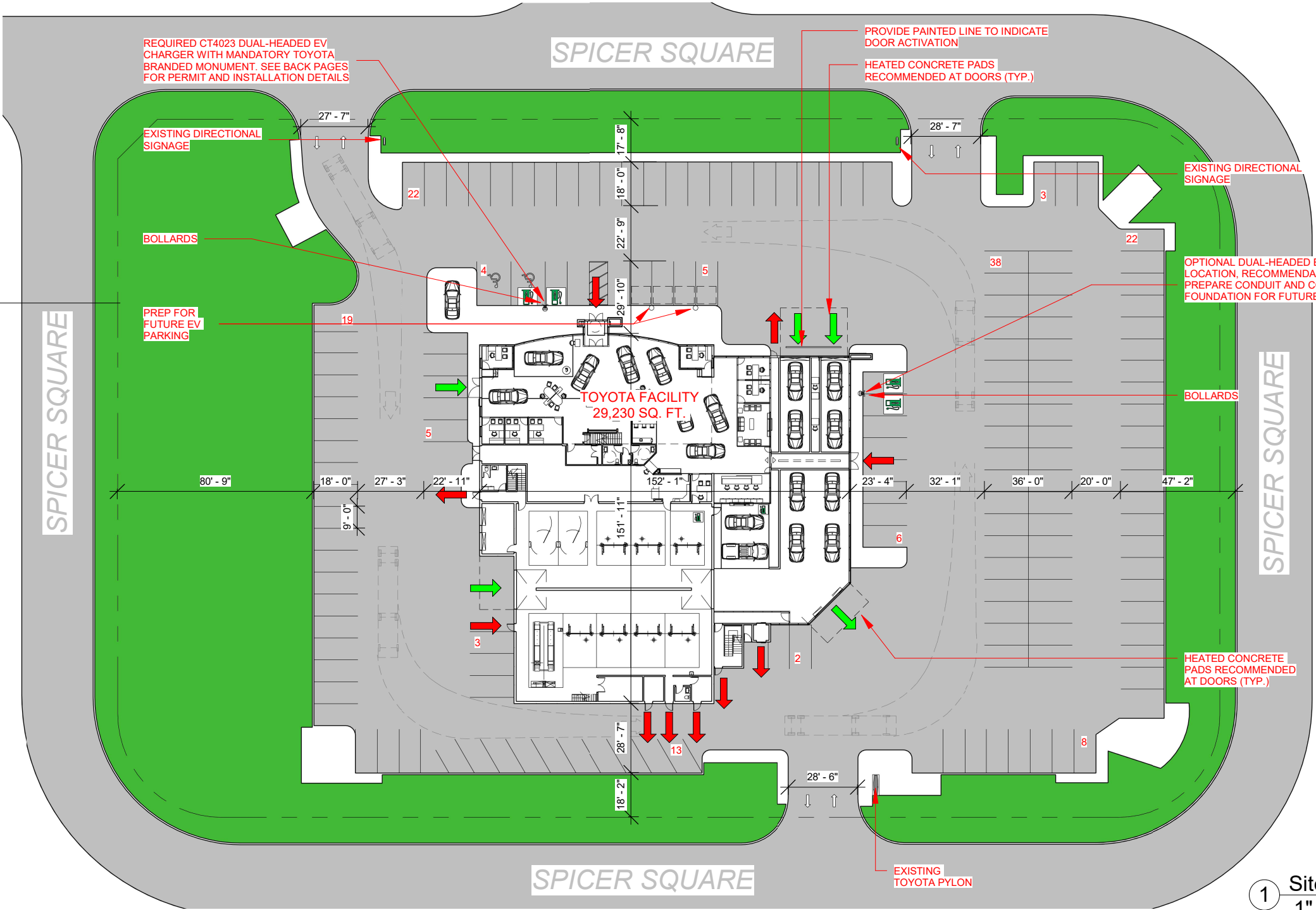

KEY PLAN

ARROW LEGEND	
	PEDESTRIAN FLOW
	VEHICLE FLOW

TRUE

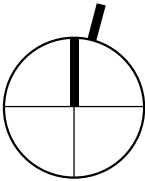

1 Site Plan - Proposed  
1" = 50'-0"

The purpose of these drawings is to convey the design intent and finish material specifications only. They are not to be used to obtain building permits or for actual construction of the project. Construction documents are to be prepared by licensed professionals who are willing to accept responsibility for proper applications.	No	DATE	ISSUED / REVISION	BY		<b>WEIS</b> Retail Network Innovation. 310 Spadina Ave., Suite 100A, Toronto, ON, M5T 2E8 weis.ca	<b>CLARINGTON TOYOTA BOWMANVILLE, ON</b>  <b>SITE PLAN - PROPOSED</b>	SCALE <b>As indicated</b>		PROJ NO: <b>880-42345</b>	
	0	SEPT 16 2022	FOR PRELIMINARY REVIEW	DB				DRAWN AK	SUPERVISED JP	DRAWING NO. <b>A0.2</b> VERSION <b>V1R6</b>	
	2	OCT 04 2022	FOR PRELIMINARY REVIEW	DB				DATE AUG 8, 2023			
	3	FEB 09 2023	FOR PRELIMINARY REVIEW	DB							
	4	JUN 19 2023	CONCEPT REVISIONS	AK							
	5	AUG 8 2023	ISSUED AS DCD	AK							



PARKING ANALYSIS	300-449	REQUIRED NVR	PROVIDED	DIFFERENCE
		No.	No.	No.
NEW DISPLAY		30	30	0
NEW STORAGE		45	44	-1
USED STORAGE		37	27	-10
SALES GUEST PARKING		6	9	3
SALES STAFF PARKING		10	10	0
AFTERSALES GUEST PARKING		16	16	0
AFTERSALES STAFF PARKING		14	11	-3
OTHER PARKING		5	5	0
TOTAL PARKING		163	152	-11

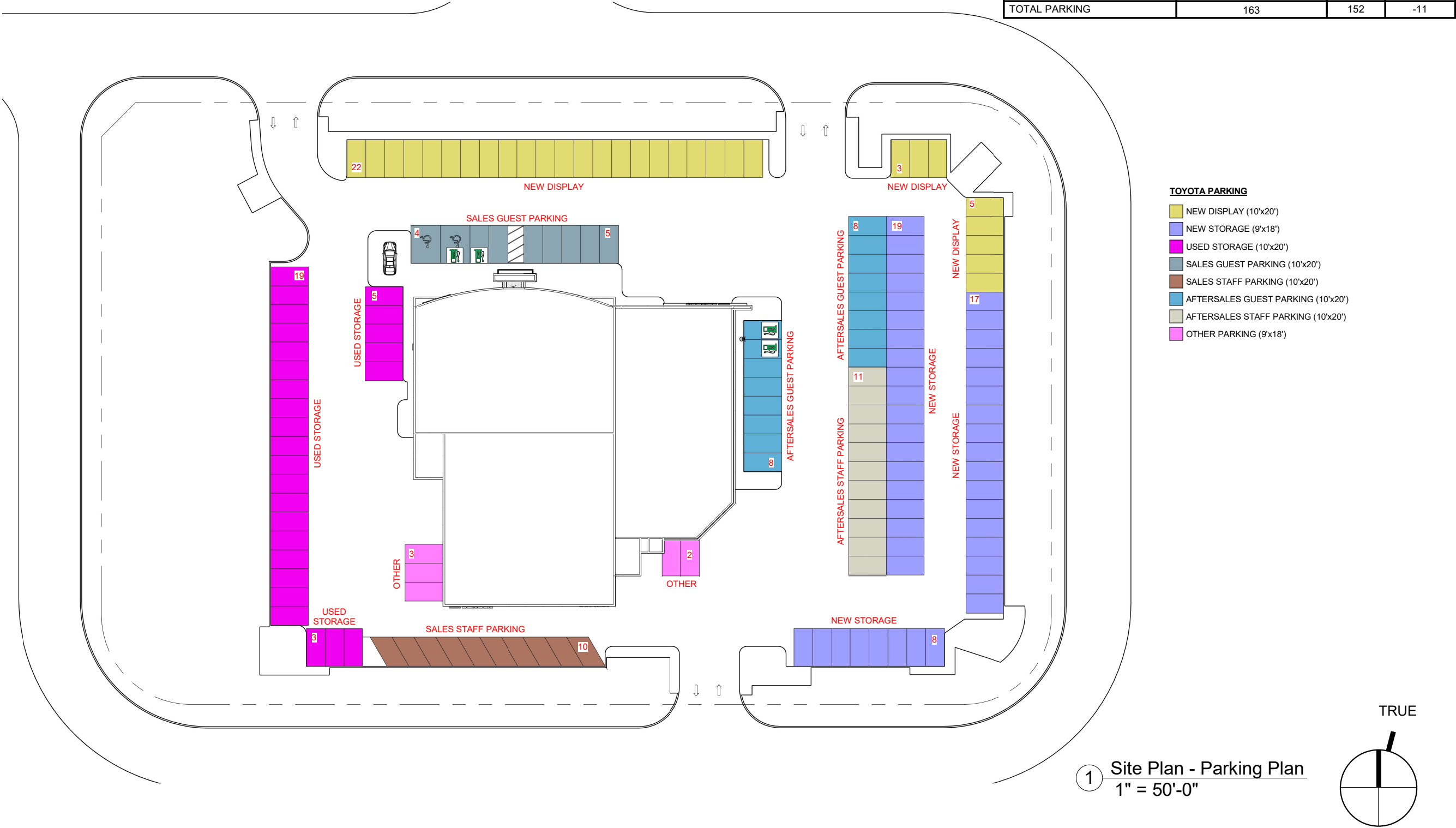

- TOYOTA PARKING**
- NEW DISPLAY (10'x20')
  - NEW STORAGE (9'x18')
  - USED STORAGE (10'x20')
  - SALES GUEST PARKING (10'x20')
  - SALES STAFF PARKING (10'x20')
  - AFTERSALES GUEST PARKING (10'x20')
  - AFTERSALES STAFF PARKING (10'x20')
  - OTHER PARKING (9'x18')

1 Site Plan - Parking Plan  
1" = 50'-0"

The purpose of these drawings is to convey the design intent and finish material specifications only. They are not to be used to obtain building permits or for actual construction of the project. Construction documents are to be prepared by licensed professionals who are willing to accept responsibility for proper applications.

No	DATE	ISSUED / REVISION	BY
0	SEPT 16 2022	FOR PRELIMINARY REVIEW	DB
2	OCT 04 2022	FOR PRELIMINARY REVIEW	DB
3	FEB 09 2023	FOR PRELIMINARY REVIEW	DB
4	JUN 19 2023	CONCEPT REVISIONS	AK
5	AUG 8 2023	ISSUED AS DCD	AK



**WEIS**

Retail Network  
Innovation.

310 Spadina Ave., Suite 100A, Toronto, ON, M5T 2E8  
weis.ca

**CLARINGTON TOYOTA  
BOWMANVILLE, ON**

**PARKING PLAN**

SCALE <b>As indicated</b>		PROJ NO: 880-42345
DRAWN AK	SUPERVISED JP	DRAWING NO. A0.3
DATE AUG 8, 2023		VERSION V1R6



ADDITION  
(4,680 SQ.FT.)

AREA OF CONCERN  
(6,536 SQ.FT.)

EXISTING TO REMAIN  
(8,803 SQ.FT.)

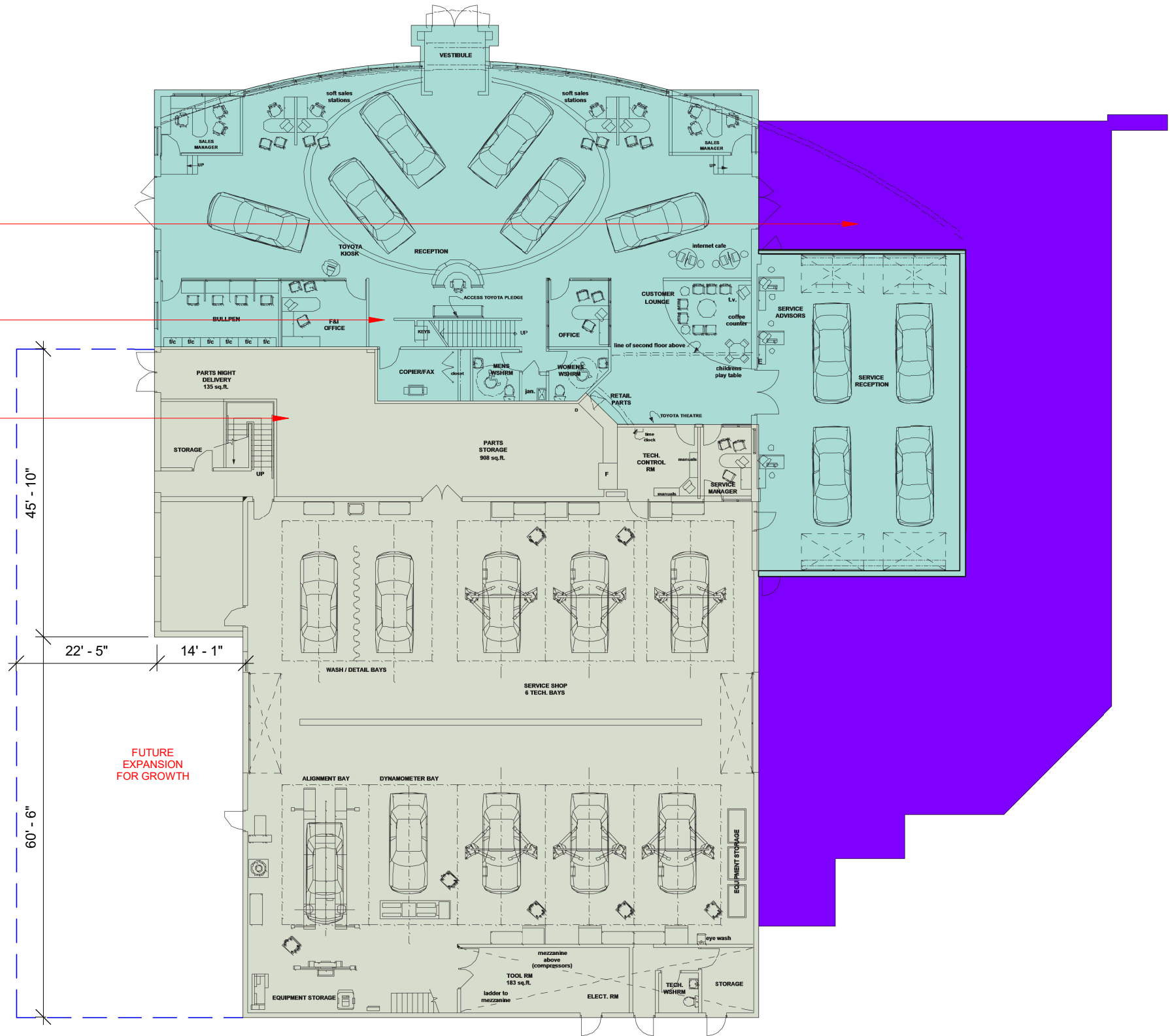

**SCOPE OF WORK**  
RETROFIT MONUMENT TOWER + SERVICE DRIVE  
RENOVATION

1. RETROFIT MONUMENT TOWER TO BE IMPLEMENTED
2. INTERIOR LAYOUT AND FINISHED UPDATES, TECH CENTRE, LOUNGE... TO BE IMPLEMENTED
3. DRIVE THROUGH EXPANSION FOR PROMINENCE
4. OPTIONAL FASCIA UPDATE TO MAKE THIS FLUSH INTO CURTAIN WALL
5. EXISTING SERVICE SHOP TO REMAIN
6. SECOND FLOOR ADDITION AND RENOVATION

**NOTE:**  
THIS DESIGN IS BASED ON THE DRAWINGS PUBLISHED IN THE ARCHITECT'S DRAWINGS DATED MARCH 18, 2005. MINOR DESIGN UPDATES FROM GOOGLE STREET VIEW PICTURES HAVE BEEN INCORPORATED BUT SHOULD NOT BE ASSUMED TO BE ENTIRELY REPRESENTED AS AN AS BUILT DRAWING SITUATION.

**EXISTING BUILDING**

- AREAS OF CONCERN
- EXISTING TO REMAIN
- ADDITION

AREA OF CONCERN = 6,536 SQ.FT.  
EXISTING TO REMAIN = 8,803 SQ.FT.  
ADDITION = 4,680 SQ.FT.  
TOTAL AREA = 20,019 SQ.FT.

**LEGEND**

- EXISTING TO BE DEMOLISHED
- FUTURE EXTENSION

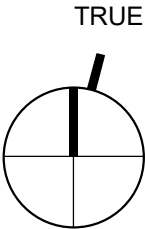

The purpose of these drawings is to convey the design intent and finish material specifications only. They are not to be used to obtain building permits or for actual construction of the project. Construction documents are to be prepared by licensed professionals who are willing to accept responsibility for proper applications.

No	DATE	ISSUED / REVISION	BY
0	SEPT 16 2022	FOR PRELIMINARY REVIEW	DB
2	OCT 04 2022	FOR PRELIMINARY REVIEW	DB
3	FEB 09 2023	FOR PRELIMINARY REVIEW	DB
4	JUN 19 2023	CONCEPT REVISIONS	AK
5	AUG 8 2023	ISSUED AS DCD	AK



**WEIS**

Retail Network  
Innovation.

310 Spadina Ave., Suite 100A, Toronto, ON, M5T 2E8  
weis.ca

**CLARINGTON TOYOTA  
BOWMANVILLE, ON**

**GROUND FLOOR - ISSUED AS DCD**

SCALE <b>1" = 20'-0"</b>		PROJ NO: 880-42345
DRAWN AK DATE AUG 8, 2023	SUPERVISED JP	DRAWING NO. A1.0 VERSION V1R6



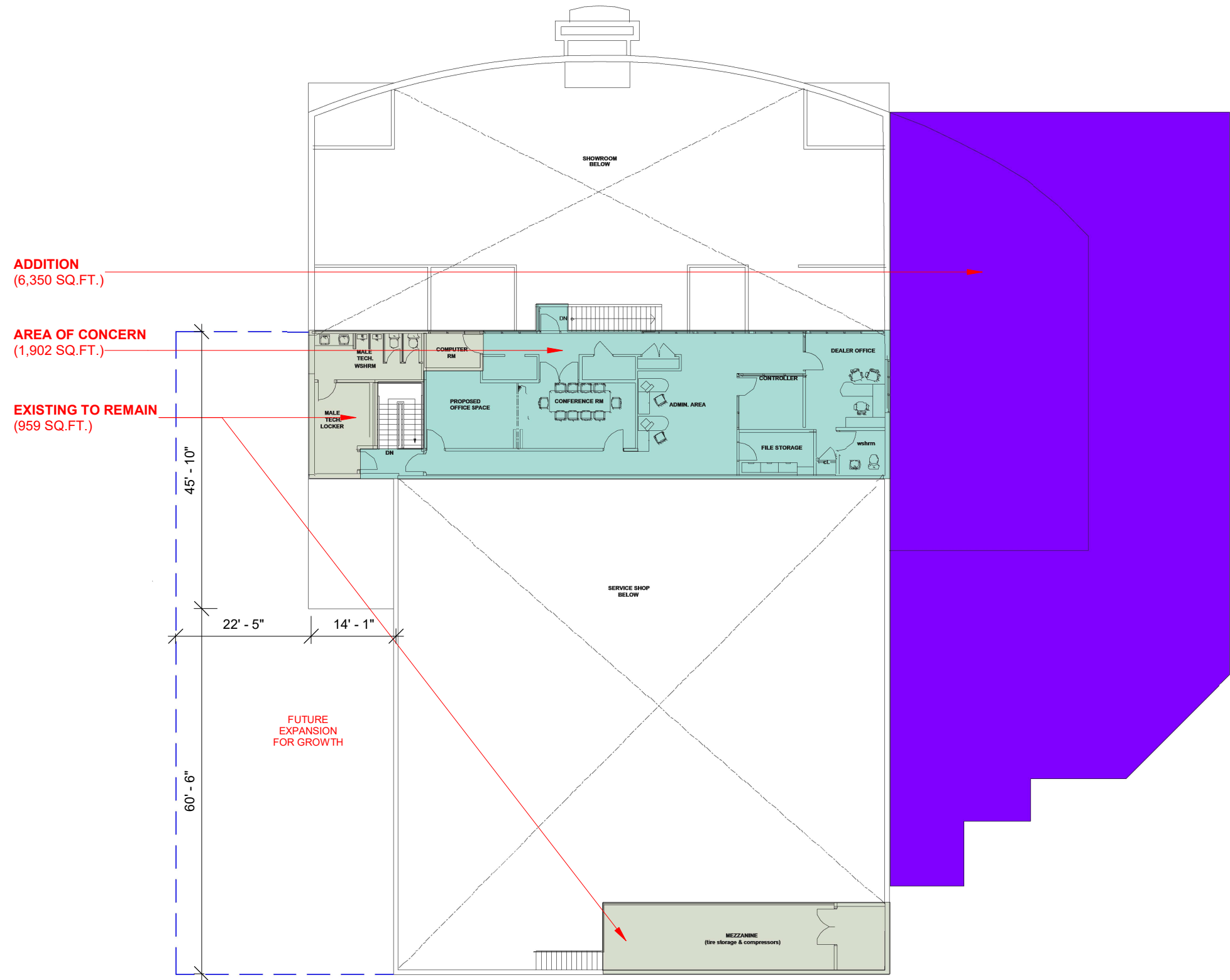

**ADDITION**  
(6,350 SQ.FT.)

**AREA OF CONCERN**  
(1,902 SQ.FT.)

**EXISTING TO REMAIN**  
(959 SQ.FT.)

**FUTURE  
EXPANSION  
FOR GROWTH**

**SCOPE OF WORK**  
RETROFIT MONUMENT TOWER + SERVICE DRIVE  
RENOVATION

1. RETROFIT MONUMENT TOWER TO BE IMPLEMENTED
2. INTERIOR LAYOUT AND FINISHED UPDATES, TECH CENTRE, LOUNGE... TO BE IMPLEMENTED
3. DRIVE THROUGH EXPANSION FOR PROMINENCE
4. OPTIONAL FASCIA UPDATE TO MAKE THIS FLUSH INTO CURTAIN WALL
5. EXISTING SERVICE SHOP TO REMAIN
6. SECOND FLOOR ADDITION AND RENOVATION

**NOTE:**  
THIS DESIGN IS BASED ON THE DRAWINGS PUBLISHED IN THE ARCHITECT'S DRAWINGS DATED MARCH 18, 2005. MINOR DESIGN UPDATES FROM GOOGLE STREET VIEW PICTURES HAVE BEEN INCORPORATED BUT SHOULD NOT BE ASSUMED TO BE ENTIRELY REPRESENTED AS AN AS BUILT DRAWING SITUATION.

**EXISTING BUILDING**

- AREAS OF CONCERN
- EXISTING TO REMAIN
- ADDITION

AREA OF CONCERN = 1,902 SQ.FT.  
EXISTING TO REMAIN = 959 SQ.FT.  
ADDITION = 6,350 SQ.FT.  
TOTAL AREA = 9,211 SQ.FT.

**LEGEND**

- EXISTING TO BE DEMOLISHED
- FUTURE EXTENSION

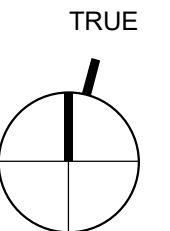

The purpose of these drawings is to convey the design intent and finish material specifications only. They are not to be used to obtain building permits or for actual construction of the project. Construction documents are to be prepared by licensed professionals who are willing to accept responsibility for proper applications.	No	DATE	ISSUED / REVISION	BY		 Retail Network Innovation. 310 Spadina Ave., Suite 100A, Toronto, ON, M5T 2E8 weis.ca	CLARINGTON TOYOTA BOWMANVILLE, ON SECOND FLOOR - ISSUED AS DCD	SCALE 1" = 20'-0"		PROJ NO: 880-42345	
	0	SEPT 16 2022	FOR PRELIMINARY REVIEW	DB				DRAWN AK	SUPERVISED JP	DRAWING NO. A1.1	
	2	OCT 04 2022	FOR PRELIMINARY REVIEW	DB				DATE AUG 8, 2023		VERSION V1R6	
	3	FEB 09 2023	FOR PRELIMINARY REVIEW	DB							
	4	JUN 19 2023	CONCEPT REVISIONS	AK							
	5	AUG 8 2023	ISSUED AS DCD	AK							

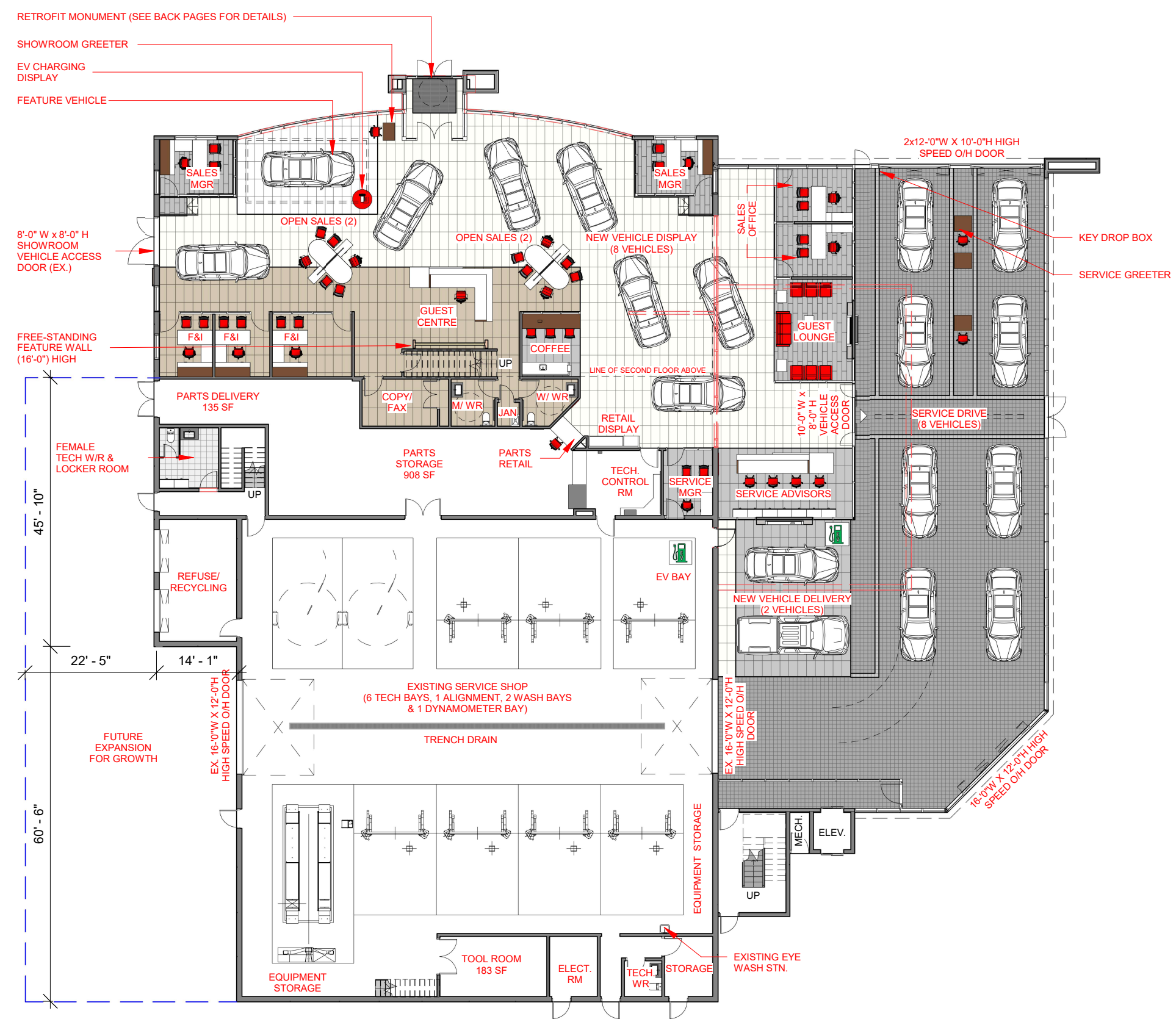

**EV CHARGER:**

IN ORDER TO FUTURE-PROOF YOUR FACILITY FOR ELECTRIC VEHICLE CHARGING READINESS, CONDUITS SHOULD BE PREPARED TO ACCOMMODATE FOUR (4X) 220V EV CHARGERS UP TO A DC LEVEL 3 EV CHARGER.

THE EV CHARGERS SHOULD BE LOCATED IN THE FOLLOWING AREAS:

1. SHOWROOM PARKING
2. SERVICE PARKING
3. TECH BAY
4. NEW VEHICLE DELIVERY CENTER.

COMPLETE EV CHARGER INFORMATION, INCLUDING THE TOYOTA DEALER APPROVED EQUIPMENT PROGRAM (AEP) PROVIDER CAN BE FOUND IN TCI'S BEV DEALER READINESS GUIDE POSTED IN INFOTREAM>OPERATIONS> LEADERSHIP>BATTERY ELECTRIC VEHICLES (BEVS). MODULE.

**NOTE:** PROVIDE POWER & IT/COMMUNICATION IN-FLOOR MONUMENTS IN SHOWROOM TO ENSURE FLEXIBILITY OF VEHICLE DISPLAY & SUPPORT FUTURE POTENTIAL

**NOTE:** PROVIDE ELECTRICAL & USB OUTLETS IN FURNITURE & MILLWORK FOR GUEST LOUNGE

**NOTE:** DIMENSIONS SHOWN ARE NOMINAL, FINAL DIMENSIONS TO BE DERIVED FROM CONSTRUCTION DRAWINGS.

- SCOPE OF WORK**  
RETROFIT MONUMENT TOWER + SERVICE DRIVE RENOVATION
1. RETROFIT MONUMENT TOWER TO BE IMPLEMENTED
  2. INTERIOR LAYOUT AND FINISHED UPDATES, TECH CENTRE, LOUNGE... TO BE IMPLEMENTED
  3. DRIVE THROUGH EXPANSION FOR PROMINENCE
  4. OPTIONAL FASCIA UPDATE TO MAKE THIS FLUSH INTO CURTAIN WALL
  5. EXISTING SERVICE SHOP TO REMAIN
  6. SECOND FLOOR ADDITION AND RENOVATION

**NOTE:**  
THIS DESIGN IS BASED ON THE DRAWINGS PUBLISHED IN THE ARCHITECT'S DRAWINGS DATED MARCH 18, 2005. MINOR DESIGN UPDATES FROM GOOGLE STREET VIEW PICTURES HAVE BEEN INCORPORATED BUT SHOULD NOT BE ASSUMED TO BE ENTIRELY REPRESENTED AS AN AS BUILT DRAWING SITUATION.

**LEGEND**

- EXISTING TO BE DEMOLISHED
- FUTURE EXTENSION

**TRUE**





EV CHARGER:

IN ORDER TO FUTURE-PROOF YOUR FACILITY FOR ELECTRIC VEHICLE CHARGING READINESS, CONDUITS SHOULD BE PREPARED TO ACCOMMODATE FOUR (4X) 220V EV CHARGERS UP TO A DC LEVEL 3 EV CHARGER.

THE EV CHARGERS SHOULD BE LOCATED IN THE FOLLOWING AREAS:

1. SHOWROOM PARKING
2. SERVICE PARKING
3. TECH BAY
4. NEW VEHICLE DELIVERY CENTER.

COMPLETE EV CHARGER INFORMATION, INCLUDING THE TOYOTA DEALER APPROVED EQUIPMENT PROGRAM (AEP) PROVIDER CAN BE FOUND IN TCI'S BEV DEALER READINESS GUIDE POSTED IN INFOSTREAM>OPERATIONS> LEADERSHIP>BATTERY ELECTRIC VEHICLES (BEVS). MODULE.

NOTE: PROVIDE POWER & IT/COMMUNICATION IN-FLOOR MONUMENTS IN SHOWROOM TO ENSURE FLEXIBILITY OF VEHICLE DISPLAY & SUPPORT FUTURE POTENTIAL

NOTE: PROVIDE ELECTRICAL & USB OUTLETS IN FURNITURE & MILLWORK FOR GUEST LOUNGE

NOTE: DIMENSIONS SHOWN ARE NOMINAL. FINAL DIMENSIONS TO BE DERIVED FROM CONSTRUCTION DRAWINGS.

SCOPE OF WORK  
RETROFIT MONUMENT TOWER + SERVICE DRIVE RENOVATION

1. RETROFIT MONUMENT TOWER TO BE IMPLEMENTED
2. INTERIOR LAYOUT AND FINISHED UPDATES, TECH CENTRE, LOUNGE... TO BE IMPLEMENTED
3. DRIVE THROUGH EXPANSION FOR PROMINENCE
4. OPTIONAL FASCIA UPDATE TO MAKE THIS FLUSH INTO CURTAIN WALL
5. EXISTING SERVICE SHOP TO REMAIN
6. SECOND FLOOR ADDITION AND RENOVATION

NOTE:  
THIS DESIGN IS BASED ON THE DRAWINGS PUBLISHED IN THE ARCHITECT'S DRAWINGS DATED MARCH 18, 2005. MINOR DESIGN UPDATES FROM GOOGLE STREET VIEW PICTURES HAVE BEEN INCORPORATED BUT SHOULD NOT BE ASSUMED TO BE ENTIRELY REPRESENTED AS AN AS BUILT DRAWING SITUATION.

LEGEND

- EXISTING TO BE DEMOLISHED
- FUTURE EXTENSION

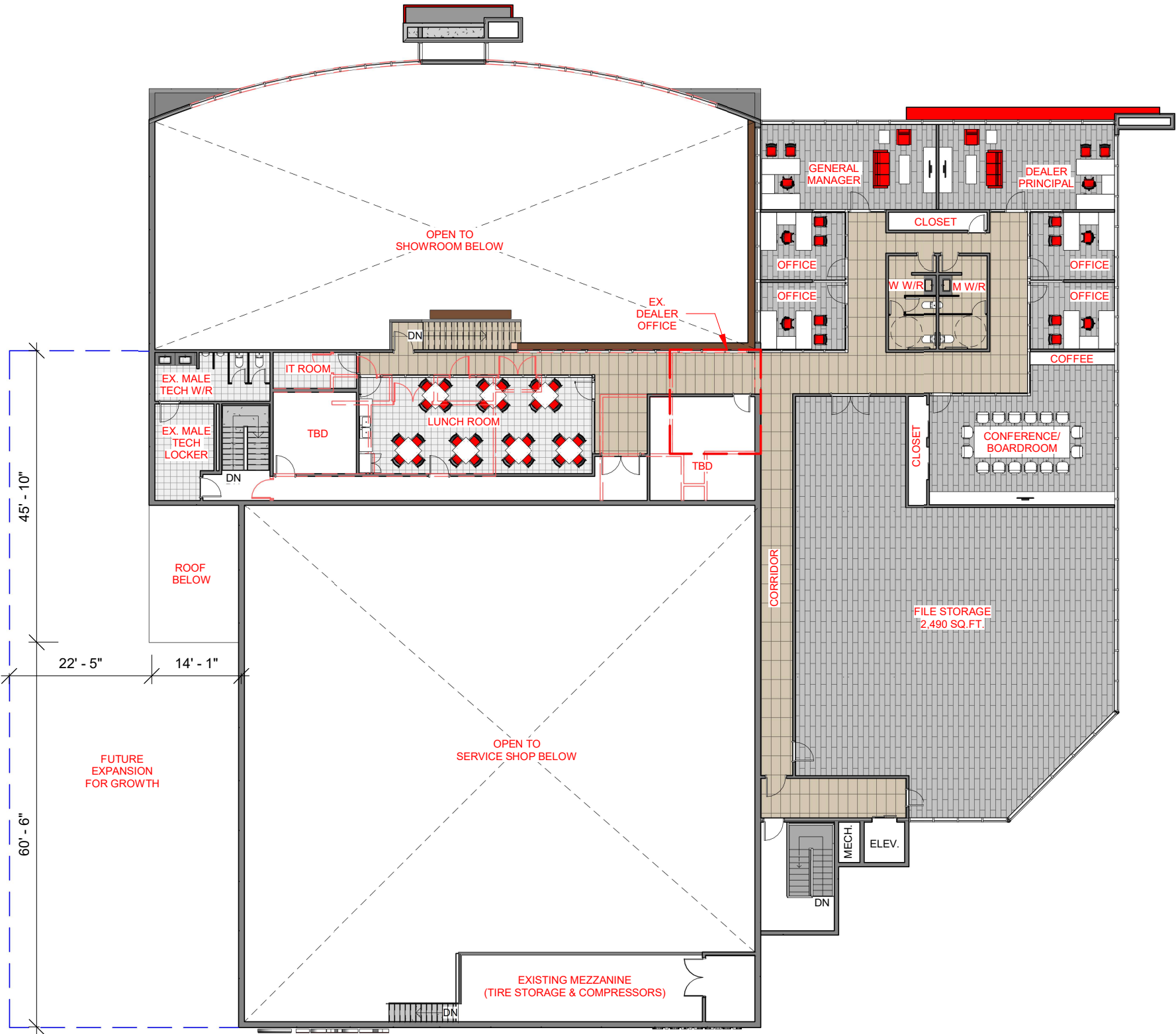
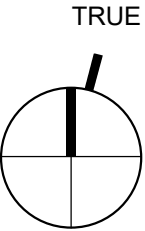

The purpose of these drawings is to convey the design intent and finish material specifications only. They are not to be used to obtain building permits or for actual construction of the project. Construction documents are to be prepared by licensed professionals who are willing to accept responsibility for proper applications.

No	DATE	ISSUED / REVISION	BY
0	SEPT 16 2022	FOR PRELIMINARY REVIEW	DB
2	OCT 04 2022	FOR PRELIMINARY REVIEW	DB
3	FEB 09 2023	FOR PRELIMINARY REVIEW	DB
4	JUN 19 2023	CONCEPT REVISIONS	AK
5	AUG 8 2023	ISSUED AS DCD	AK



WEIS

Retail Network  
Innovation.

310 Spadina Ave., Suite 100A, Toronto, ON, M5T 2E8  
weis.ca

CLARINGTON TOYOTA  
BOWMANVILLE, ON

SECOND FLOOR - PROPOSED

SCALE

1" = 20'-0"

DRAWN  
AK  
DATE  
AUG 8, 2023

SUPERVISED  
JP

PROJ NO:

880-42345

DRAWING NO.

A1.3  
VERSION  
V1R6

TSM ELEMENTS SCHEDULE - TOYOTA	
A	APPOINTMENT CONTROL BOARD
B	ARRIVALS CONTROL BOARD
C	PRODUCTION CONTROL BOARD
D	PARTS ORDER CONTROL BOARD
E	INVOICE CONTROL BOARD
F	PARTS PRE-PICK UP AND TECH PARTS COUNTER
G	TECHSTREAM STATION
H	REPAIR MANUALS

NOTE: PROVIDE POWER & IT/COMMUNICATION IN-FLOOR MONUMENTS IN SHOWROOM TO ENSURE FLEXIBILITY OF VEHICLE DISPLAY & SUPPORT FUTURE POTENTIAL

NOTE: PROVIDE ELECTRICAL & USB OUTLETS IN FURNITURE & MILLWORK FOR GUEST LOUNGE

NOTE: DIMENSIONS SHOWN ARE NOMINAL, FINAL DIMENSIONS TO BE DERIVED FROM CONSTRUCTION DRAWINGS.

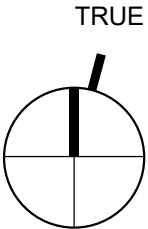
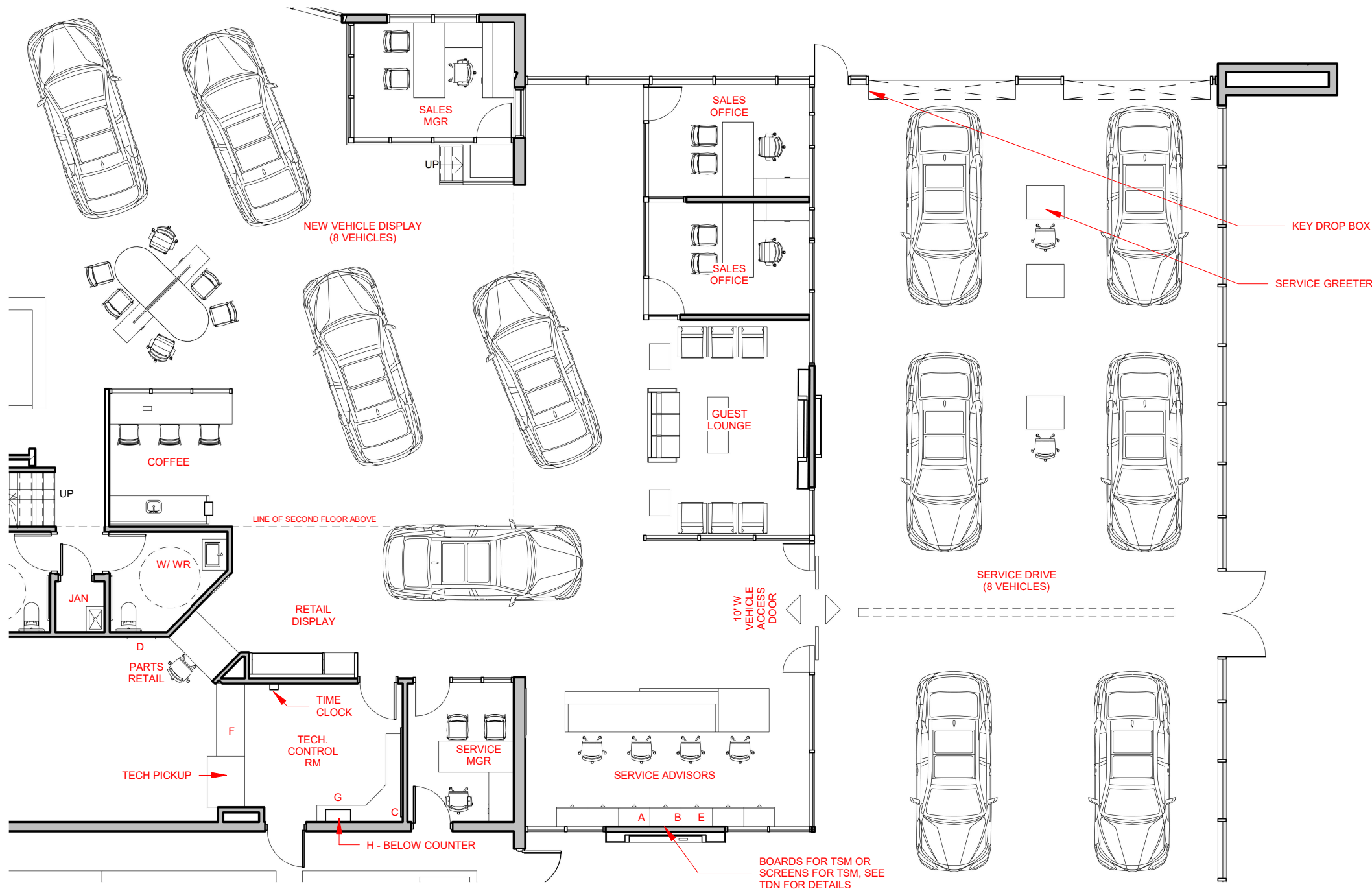

The purpose of these drawings is to convey the design intent and finish material specifications only. They are not to be used to obtain building permits or for actual construction of the project. Construction documents are to be prepared by licensed professionals who are willing to accept responsibility for proper applications.

No	DATE	ISSUED / REVISION	BY
0	SEPT 16 2022	FOR PRELIMINARY REVIEW	DB
2	OCT 04 2022	FOR PRELIMINARY REVIEW	DB
3	FEB 09 2023	FOR PRELIMINARY REVIEW	DB
4	JUN 19 2023	CONCEPT REVISIONS	AK
5	AUG 8 2023	ISSUED AS DCD	AK



**WEIS**

Retail Network  
Innovation.

310 Spadina Ave., Suite 100A, Toronto, ON, M5T 2E8  
weis.ca

**CLARINGTON TOYOTA  
BOWMANVILLE, ON**

**PARTS STORAGE/ TSM PLAN**

SCALE <b>1" = 10'-0"</b>		PROJ NO: <b>880-42345</b>
DRAWN <b>AK</b> DATE <b>AUG 8, 2023</b>	SUPERVISED <b>JP</b>	DRAWING NO. <b>A1.4</b> VERSION <b>V1R6</b>



AREA SCHEDULE	
Name	Area
GROUND FLOOR	20,019 ft²
MEZZANINE	564 ft²
SECOND FLOOR	8,648 ft²
	29,230 ft²

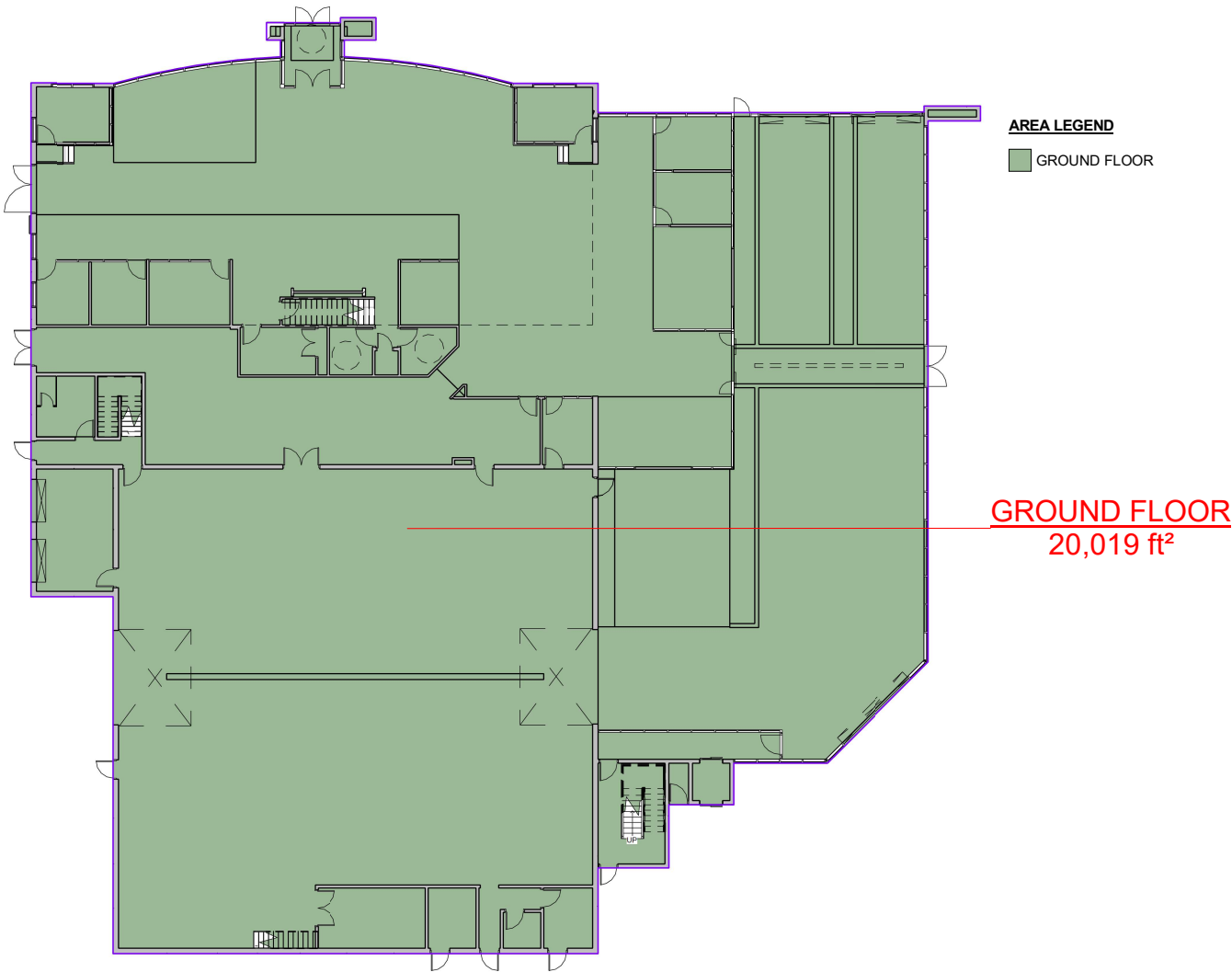

1 Ground Floor  
1" = 30'-0"

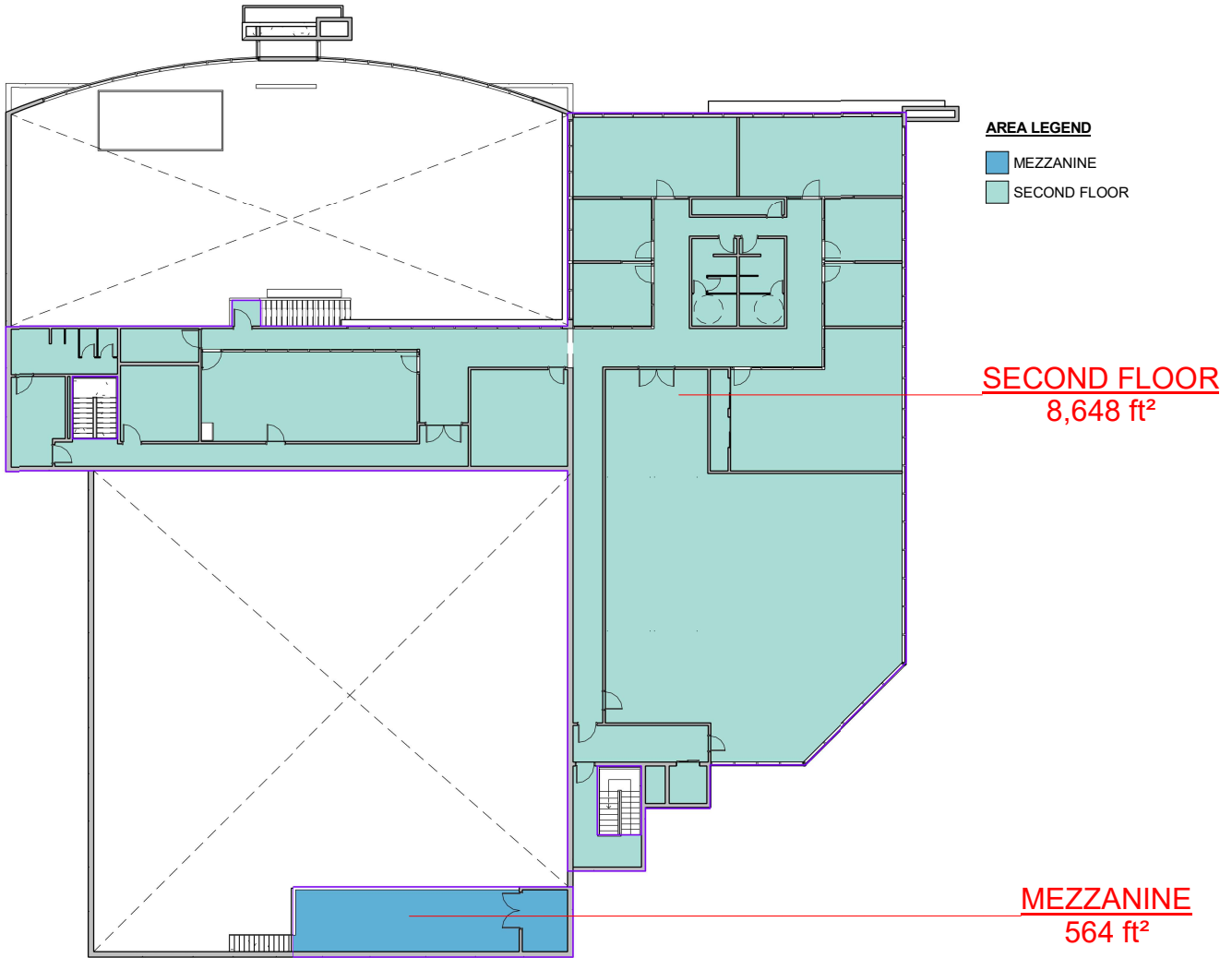

2 Second Floor  
1" = 30'-0"

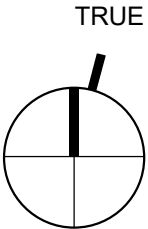

The purpose of these drawings is to convey the design intent and finish material specifications only. They are not to be used to obtain building permits or for actual construction of the project. Construction documents are to be prepared by licensed professionals who are willing to accept responsibility for proper applications.

No	DATE	ISSUED / REVISION	BY
0	SEPT 16 2022	FOR PRELIMINARY REVIEW	DB
2	OCT 04 2022	FOR PRELIMINARY REVIEW	DB
3	FEB 09 2023	FOR PRELIMINARY REVIEW	DB
4	JUN 19 2023	CONCEPT REVISIONS	AK
5	AUG 8 2023	ISSUED AS DCD	AK



**WEIS**

Retail Network  
Innovation.

310 Spadina Ave., Suite 100A, Toronto, ON, M5T 2E8  
weis.ca

**CLARINGTON TOYOTA  
BOWMANVILLE, ON**  
**GROSS AREA PLANS**

SCALE <b>1" = 30'-0"</b>		PROJ NO: 880-42345
DRAWN AK DATE AUG 8, 2023	SUPERVISED JP	DRAWING NO. A1.5 VERSION V1R6

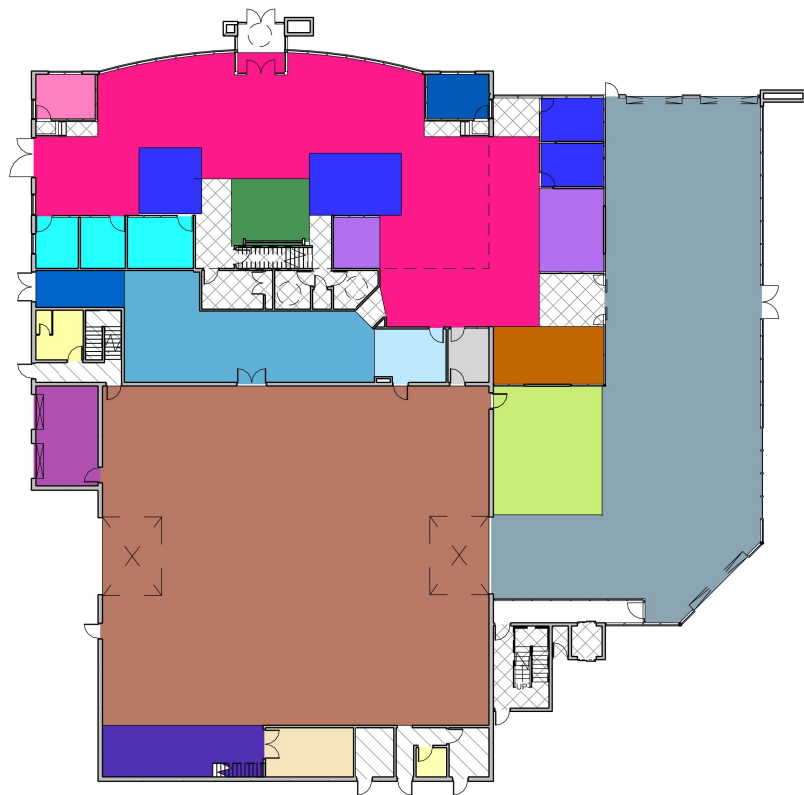

1 Ground Floor - Areas  
1" = 40'-0"

- ROOM LEGEND**
- F&I
  - GUEST CENTRE
  - INTERIOR RECYCLING ROOM
  - NEW VEHICLE DELIVERY
  - NEW VEHICLE DISPLAY
  - NEW VEHICLE SALES
  - GUEST LOUNGE
  - NEW VEHICLES SALES MANAGER
  - PARTS SHIPPING RECEIVING
  - PARTS STORAGE
  - SERVICE ADVISORS
  - SERVICE DRIVE THRU
  - SERVICE MANAGER
  - SHOP LOCATED WASHROOMS
  - SERVICE SHOP
  - TECH CHANGEROOMS & WASHROOMS
  - TECH CONTROL ROOM
  - TOOL ROOM
  - TOTAL ANCILLARY AFTERSALES
  - TOTAL ANCILLARY SALES
  - USED VEHICLE SALES MANAGER
  - WORK AREA

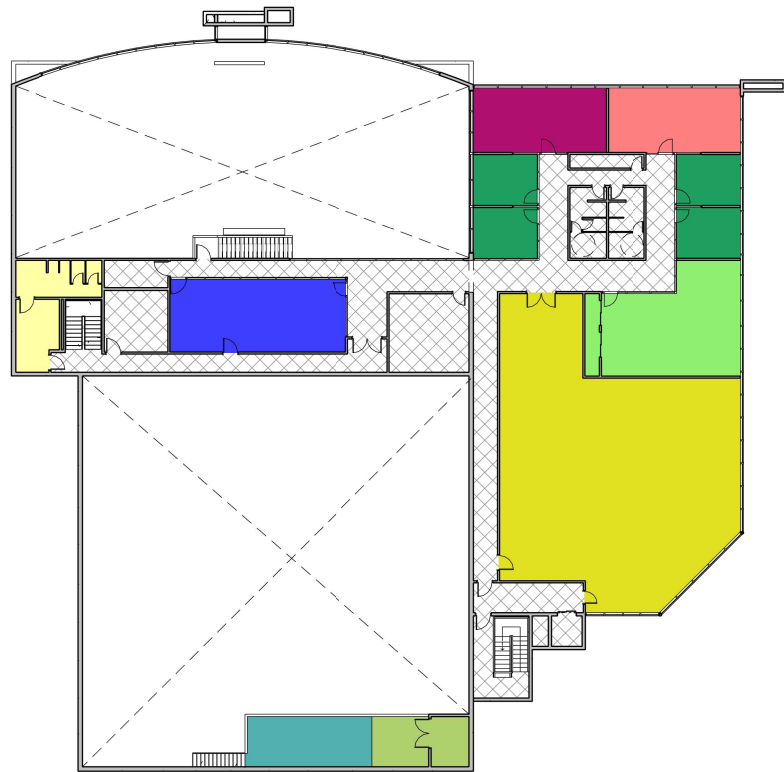

2 Second Floor - Areas  
1" = 40'-0"

- ROOM LEGEND**
- ADMIN
  - COMPRESSOR VAC/PUMP
  - CONFERENCE/ TRAINING ROOM
  - COOLANT/ FLUIDS BULK STORAGE
  - DEALER OFFICE
  - GENERAL MANAGER
  - LUNCH ROOM
  - TECH CHANGEROOMS & WASHROOMS
  - STORAGE
  - TOTAL ANCILLARY SALES

SPACE PLANNING VERSION: 2023 06 19				300-449		NVR REQ.		PROVIDED		DIFFERENCE	
				No.	Sq.Ft.	No.	Sq.Ft.	No.	Sq.Ft.	No.	Sq.Ft.
SALES	NEW VEHICLE DISPLAY			7	VEHICLES	2,800	8	3,176	1	376	
	TECH CENTRE					200	1	343	-	143	
	GUEST CENTRE			1	STATION	150	1	214	0	64	
	GENERAL MANAGER			1	OFFICE	150	1	370	0	220	
	NEW VEHICLE SALES MANAGER			1	OFFICE	150	1	116	0	-34	
	NEW VEHICLE SALES (OFFICES OR OPEN AREAS)			3	OFFICE	450	4	625	1	175	
	USED VEHICLE SALES MANAGER			1	OFFICE	150	1	118	0	-32	
	USED VEHICLE (OFFICES OR OPEN AREAS)			0	OFFICE	0	0	0	0	0	
	F&I OFFICES			1	OFFICE	150	3	348	2	198	
	NEW VEHICLE DELIVERY			1	VEHICLES	670	2	601	1	-69	
	DEALER OFFICE					150	1	370		220	
	CONFERENCE/TRAINING ROOM					190		645		455	
	LUNCH ROOM					190		553		363	
	ADMIN					758		577		-181	
	TOTAL ANCILLARY					2,101		6,803		4,702	
TOTAL GROSS INTERIOR SALES					7,969		14,859		6,890		
AFTERSALES	SERVICE DRIVE THRU			4	VEHICLES	2,900	8	3,775	4	875	
	SERVICE ADVISORS			2	ADVISORS	240	4	273	2	33	
	SERVICE MANAGER			1	OFFICE	120	1	94	0	-26	
	PARTS MANAGER			1	OFFICE	120	0	0	-1	-120	
	TOTAL PARTS STORAGE					1,547		894		-653	
	PARTS SHIPPING RECEIVING					200		143		-57	
	TECH CONTROL ROOM					165		160		-5	
	TECH BAYS (14'x25')			8	BAYS	6,300	8	5,660	0	-640	
	WASH AND DETAIL BAYS (16'x25')			3	BAYS		2		-1		
	TOOL ROOM					750		186		-564	
	WORK AREA					480		356		-124	
	INTERIOR RECYCLING ROOM					150		273		123	
	SHOP LOCATED WASHROOMS					70		38		-32	
	COMPRESSOR VAC/PUMP					225		273		48	
	COOLANT/ FLUIDS BULK STORAGE					210		210		0	
	TECH CHANGEROOMS & WASHROOMS					294		370		76	
	TOTAL ANCILLARY AFTERSALES					1,825		1,666		-159	
TOTAL GROSS INTERIOR AFTERSALES					15,641		14,371		-1,270		

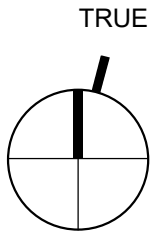

The purpose of these drawings is to convey the design intent and finish material specifications only. They are not to be used to obtain building permits or for actual construction of the project. Construction documents are to be prepared by licensed professionals who are willing to accept responsibility for proper applications.

No	DATE	ISSUED / REVISION	BY
0	SEPT 16 2022	FOR PRELIMINARY REVIEW	DB
2	OCT 04 2022	FOR PRELIMINARY REVIEW	DB
3	FEB 09 2023	FOR PRELIMINARY REVIEW	DB
4	JUN 19 2023	CONCEPT REVISIONS	AK
5	AUG 8 2023	ISSUED AS DCD	AK



**WEIS**

Retail Network  
Innovation.

310 Spadina Ave., Suite 100A, Toronto, ON, M5T 2E8  
weis.ca

**CLARINGTON TOYOTA  
BOWMANVILLE, ON**

**AREA PLANS + CHARTS**

SCALE  
**As indicated**

DRAWN  
AK  
DATE  
AUG 8, 2023

SUPERVISED  
JP

PROJ NO:  
880-42345

DRAWING NO.  
A1.6  
VERSION  
V1R6





FRONT ELEVATION - STREET VIEW

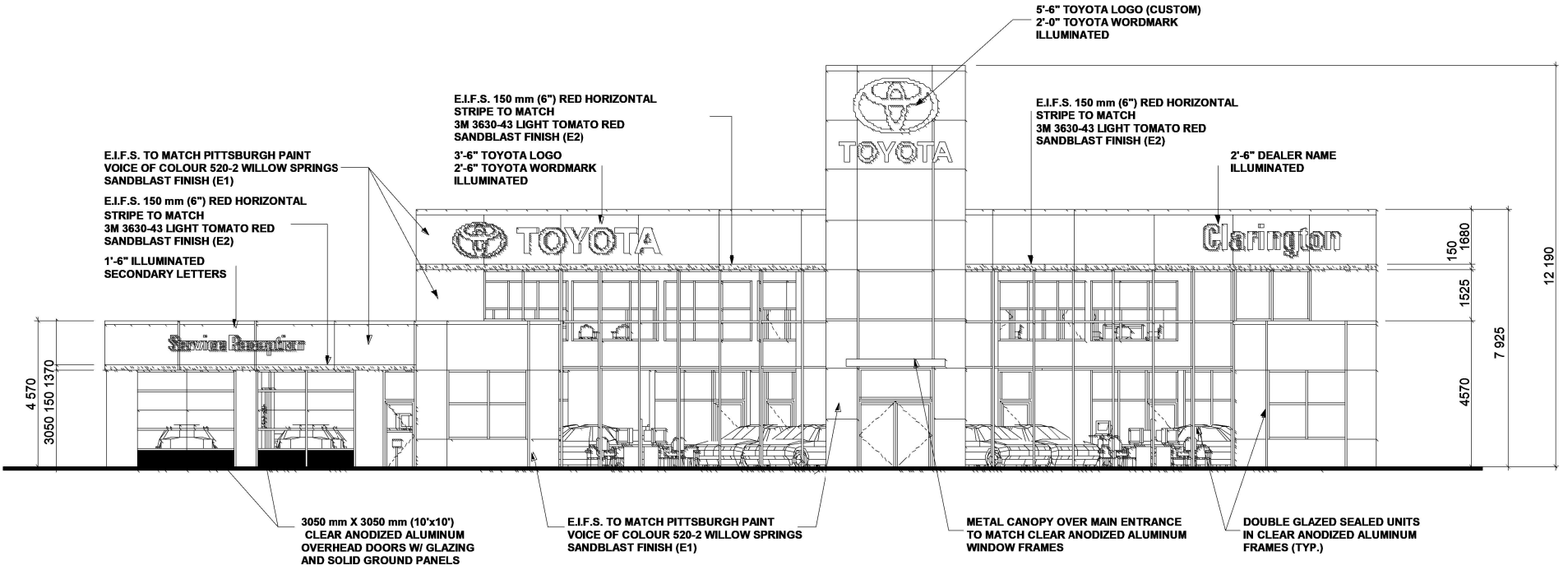

FRONT ELEVATION - ISSUED AS DCD

The purpose of these drawings is to convey the design intent and finish material specifications only. They are not to be used to obtain building permits or for actual construction of the project. Construction documents are to be prepared by licensed professionals who are willing to accept responsibility for proper applications.

No	DATE	ISSUED / REVISION	BY
0	SEPT 16 2022	FOR PRELIMINARY REVIEW	DB
2	OCT 04 2022	FOR PRELIMINARY REVIEW	DB
3	FEB 09 2023	FOR PRELIMINARY REVIEW	DB
4	JUN 19 2023	CONCEPT REVISIONS	AK
5	AUG 8 2023	ISSUED AS DCD	AK



WEIS

Retail Network Innovation.

310 Spadina Ave., Suite 100A, Toronto, ON, M5T 2E8

weis.ca

CLARINGTON TOYOTA  
BOWMANVILLE, ON

ELEVATIONS - ISSUED AS DCD

SCALE	PROJ NO:
1/16" = 1'-0"	880-42345
DRAWN AK DATE AUG 8, 2023	SUPERVISED JP DRAWING NO. A2.0 VERSION V1R6

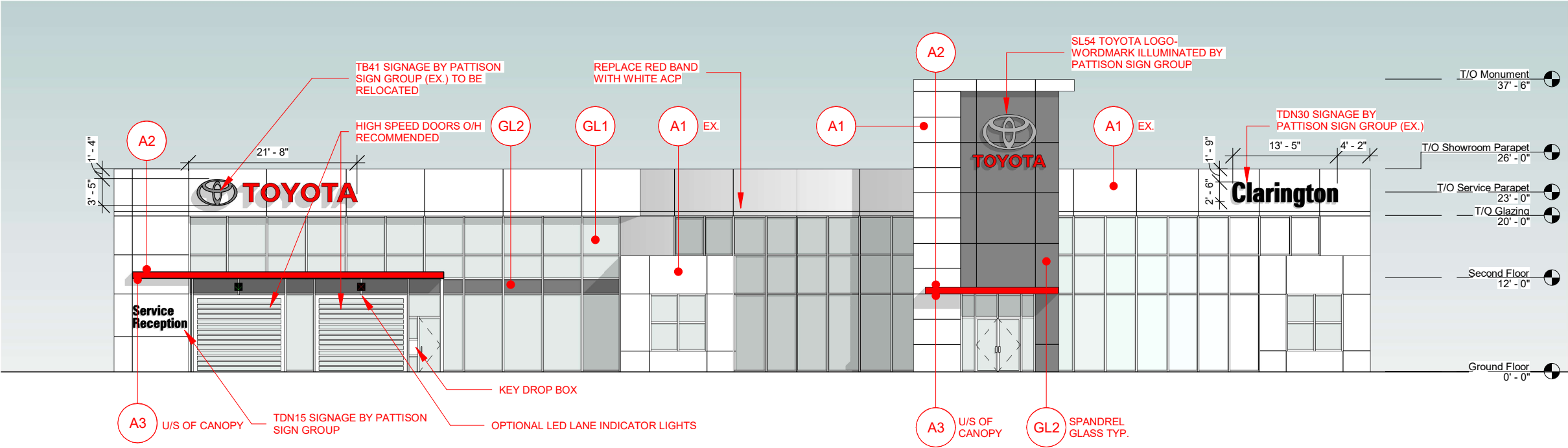

① North - Front Elevation  
1/16" = 1'-0"

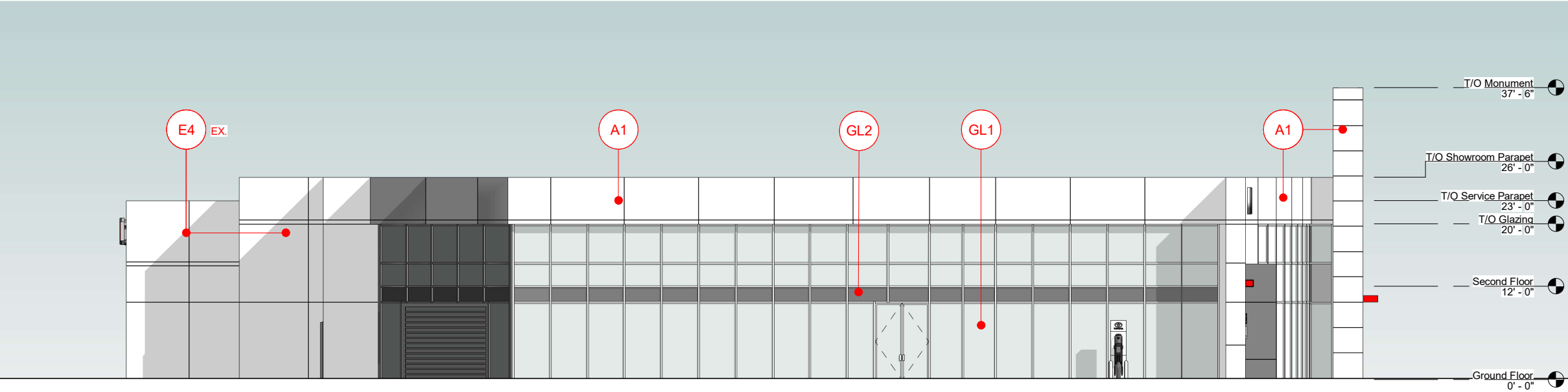

② East Elevation  
1/16" = 1'-0"

EXTERIOR FINISHES - TOYOTA	
A1	TOYOTA WHITE FASCIA, GENERAL BUILDING ALUMINUM COMPOSITE PANEL
A2	TOYOTA RED ACCENT CANOPIES ALUMINUM COMPOSITE PANEL
A3	SILVER FOR UNDERSIDE OF ACCENT CANOPIES ALUMINUM COMPOSITE PANEL
BL1	ARCHITECTURAL BLOCK FOR BACKSTAGE AREAS SPLITFACE BLOCK
E4	BUILDING EXT. BACKSTAGE AREA AS REQ'D - PAINT
E4A	ALTERNATE REMAINDER OF BUILDING BACKSTAGE AREAS AS REQ'D - EIFS
E5	ALTERNATE REMAINDER OF BUILDING BACKSTAGE AREAS - PRE-FINISHED INSULATED METAL PANELS
E6	ALTERNATE BUILDING EXTERIOR CAST IN PLACE CONCRETE
GL1	SHOWROOM GLAZING, LOW-E GLAZING
GL2	SHOWROOM SPANDREL GLASS
P9	EXTERIOR DOORS AND TRIM - PAINT

**NOTE:**  
THIS DESIGN IS BASED ON THE DRAWINGS PUBLISHED IN THE ARCHITECT'S DRAWINGS DATED MARCH 18, 2005. MINOR DESIGN UPDATES FROM GOOGLE STREET VIEW PICTURES HAVE BEEN INCORPORATED BUT SHOULD NOT BE ASSUMED TO BE ENTIRELY REPRESENTED AS AN AS BUILT DRAWING SITUATION.

The purpose of these drawings is to convey the design intent and finish material specifications only. They are not to be used to obtain building permits or for actual construction of the project. Construction documents are to be prepared by licensed professionals who are willing to accept responsibility for proper applications.	No	DATE	ISSUED / REVISION	BY		 Retail Network Innovation. 310 Spadina Ave., Suite 100A, Toronto, ON, M5T 2E8 weis.ca	CLARINGTON TOYOTA BOWMANVILLE, ON ELEVATIONS - PROPOSED		SCALE		PROJ NO:
	0	SEPT 16 2022	FOR PRELIMINARY REVIEW	DB					1/16" = 1'-0"	880-42345	
	2	OCT 04 2022	FOR PRELIMINARY REVIEW	DB							
	3	FEB 09 2023	FOR PRELIMINARY REVIEW	DB							
	4	JUN 19 2023	CONCEPT REVISIONS	AK							
	5	AUG 8 2023	ISSUED AS DCD	AK							
									DRAWN AK DATE AUG 8, 2023	SUPERVISED JP	DRAWING NO. A2.1 VERSION V1R6



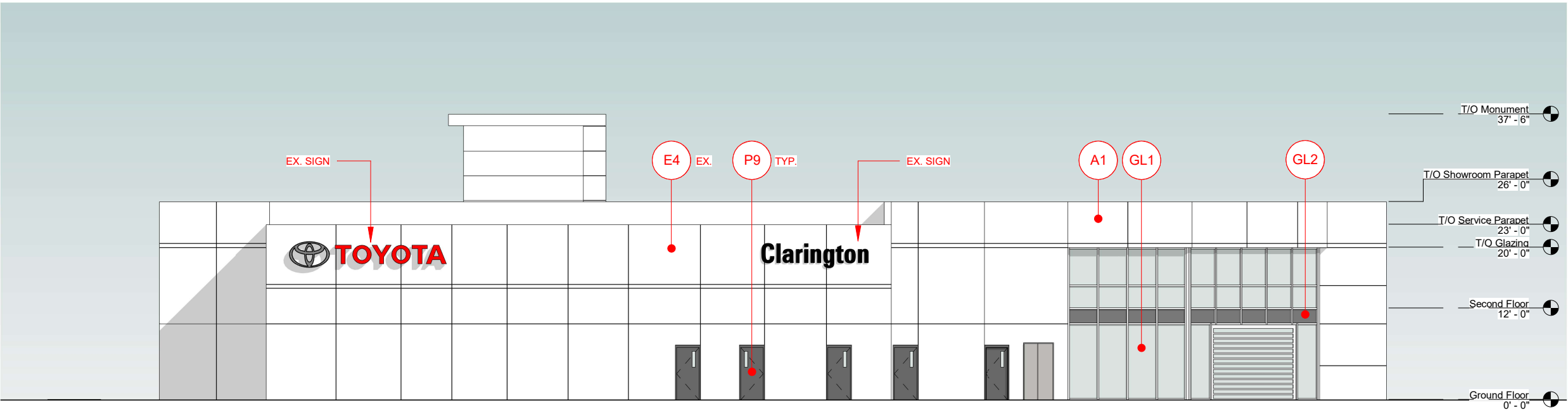

EXTERIOR FINISHES - TOYOTA	
A1	TOYOTA WHITE FASCIA, GENERAL BUILDING ALUMINUM COMPOSITE PANEL
A2	TOYOTA RED ACCENT CANOPIES ALUMINUM COMPOSITE PANEL
A3	SILVER FOR UNDERSIDE OF ACCENT CANOPIES ALUMINUM COMPOSITE PANEL
BL1	ARCHITECTURAL BLOCK FOR BACKSTAGE AREAS SPLITFACE BLOCK
E4	BUILDING EXT. BACKSTAGE AREA AS REQ'D - PAINT
E4A	ALTERNATE REMAINDER OF BUILDING BACKSTAGE AREAS AS REQ'D - EIFS
E5	ALTERNATE REMAINDER OF BUILDING BACKSTAGE AREAS - PRE-FINISHED INSULATED METAL PANELS
E6	ALTERNATE BUILDING EXTERIOR CAST IN PLACE CONCRETE
GL1	SHOWROOM GLAZING, LOW-E GLAZING
GL2	SHOWROOM SPANDREL GLASS
P9	EXTERIOR DOORS AND TRIM - PAINT

1 South Elevation  
1/16" = 1'-0"



2 West Elevation  
1/16" = 1'-0"

**NOTE:**  
THIS DESIGN IS BASED ON THE DRAWINGS PUBLISHED IN THE ARCHITECT'S DRAWINGS DATED MARCH 18, 2005. MINOR DESIGN UPDATES FROM GOOGLE STREET VIEW PICTURES HAVE BEEN INCORPORATED BUT SHOULD NOT BE ASSUMED TO BE ENTIRELY REPRESENTED AS AN AS BUILT DRAWING SITUATION.

The purpose of these drawings is to convey the design intent and finish material specifications only. They are not to be used to obtain building permits or for actual construction of the project. Construction documents are to be prepared by licensed professionals who are willing to accept responsibility for proper applications.	No	DATE	ISSUED / REVISION	BY		 Retail Network Innovation. 310 Spadina Ave., Suite 100A, Toronto, ON, M5T 2E8 weis.ca	CLARINGTON TOYOTA BOWMANVILLE, ON ELEVATIONS - PROPOSED	SCALE 1/16" = 1'-0"		PROJ NO: 880-42345
	0	SEPT 16 2022	FOR PRELIMINARY REVIEW	DB				DRAWN	SUPERVISED	DRAWING NO. A2.2 VERSION V1R6
	2	OCT 04 2022	FOR PRELIMINARY REVIEW	DB				AK	JP	
	3	FEB 09 2023	FOR PRELIMINARY REVIEW	DB				DATE		
	4	JUN 19 2023	CONCEPT REVISIONS	AK				AUG 8, 2023		
	5	AUG 8 2023	ISSUED AS DCD	AK						

CEILING FINISHES - TOYOTA	
P4	PAINT - DRYWALL CEILINGS, BULKHEADS PAINT
P4A	SHOWROOM OPEN JOIST STRUCTURE. DRY FOG APPLICATION
P7A	SERVICE AREAS OPEN JOIST STRUCTURE. DRY FOG APPLICATION
P19A	SHOWROOM OPEN JOIST STRUCTURE (ONLY IN SHOWROOMS WHERE SUSPENDED CEILING CT104 IS USED), DRY FOG APPLICATION
CT101	SUSPENDED CEILING IN OFFICES. 2'X2' SUSPENDED CEILING
CT102	SUSPENDED CEILING NON-PUBLIC. 2'X2' SUSPENDED CEILING
CT103	SERVICE RECEPTION, NEW VEHICLE DELIVERY. 2'X4' SUSPENDED CEILING
CT104	SHOWROOM. 2'X4' SUSPENDED CEILING
CT105	SHOWROOM SUSPENDED CEILING FEATURE. 2'X4" BEAM

<b>FIXTURE LEGEND:</b> TO BE READ IN CONJUNCTION WITH CREE LIGHTING ELECTRICAL DRAWINGS AND SPECIFICATIONS.	
B	RECESS LINEAR COVE LIGHTING
D	4" RECESS SQUARE DOWNLIGHT
E	6" RECESS SQUARE DOWNLIGHT
FA	SUSPENDED LINEAR PENDANT
FD	SUSPENDED LINEAR PENDANT
G	SUSPENDED LINEAR PENDANT, HALO LIGHT, 9'-0" AFF TO UNDERSIDE
J	SUSPENDED 6" SQUARE PENDANT
K	2'-0" X 2'-0" RECESSED LIGHT FIXTURE
L	LINEAR HIGH BAY
MA	4' LINEAR STRIP LED
MB	8' LINEAR STRIP LED
N	2'-0" X 2'-0" LED FLAT PANEL, RECESSED
V	51.8" WET LOCATION LED
P2	POLE MOUNTED LED (EXTERIOR)
P2R	POLE MOUNTED LED (EXTERIOR)
W	LED WALL MOUNTED (EXTERIOR)

SUSPENDED CEILING  
@ +/- 10'-0" A.F.F. TYP.  
(HEIGHT TBC ON SITE)

CT101

GWB  
@ +/- 10'-0" A.F.F. TYP.  
(HEIGHT TBC ON SITE)

P4

SUSPENDED LINEAR PENDANT,  
HALO LIGHT, @ +/- 9'-0" U/S A.F.F.

A3 SILVER ACM CEILING

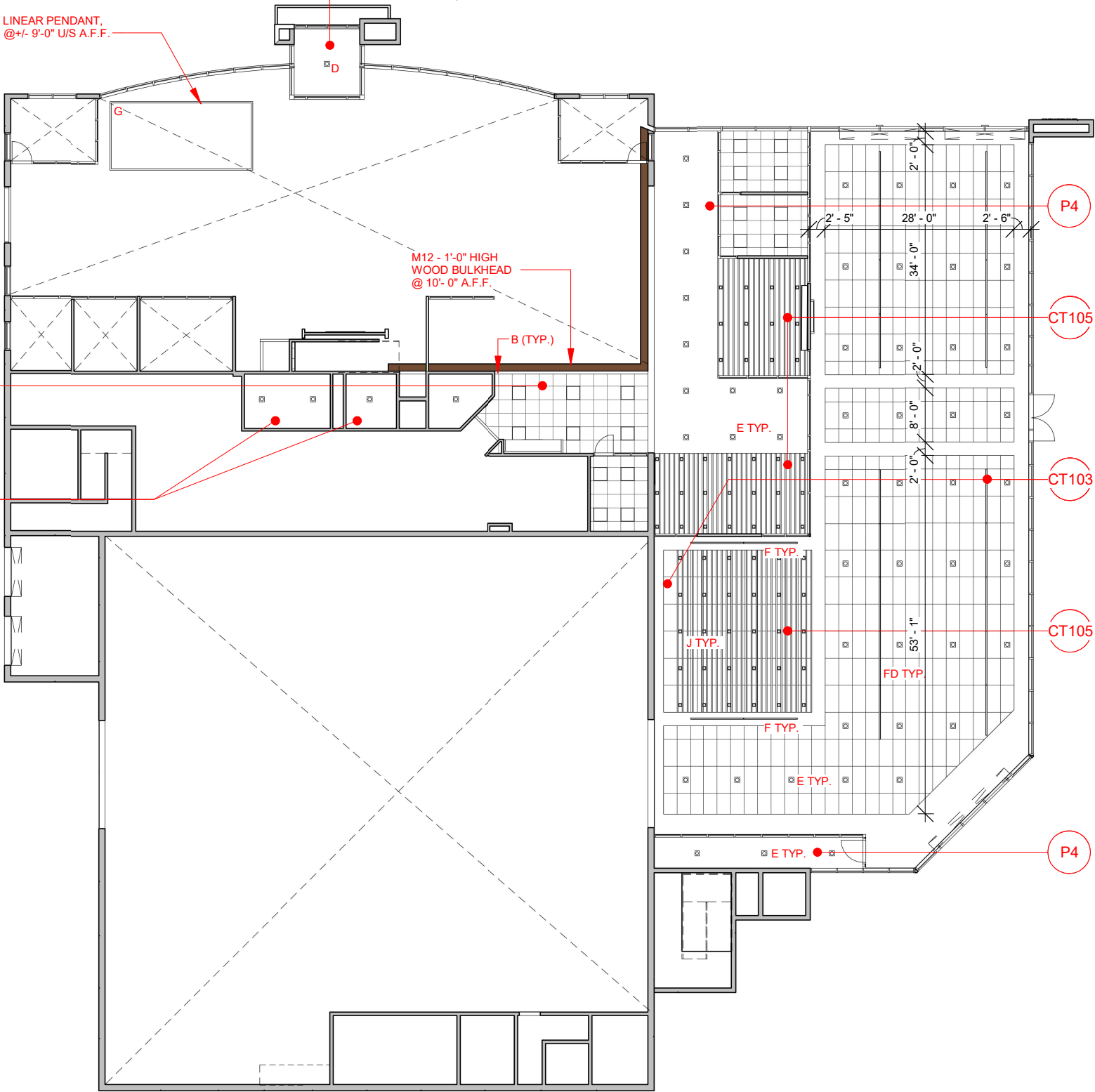

THE DCD LAYOUT PROVIDED IS FOR ILLUSTRATION PURPOSES ONLY AND IT IS **NOT TO BE USED IN ELECTRICAL DRAWINGS**. FOR FINAL LOCATION/LAYOUT OF LUMINAIRES, PHOTOMETRIC CALCULATIONS AND OTHER CONFIRMATIONS, PLEASE CONTACT CREE LIGHTING AS SOON AS POSSIBLE TO ENSURE THE IMPLEMENTATION OF BEST PRACTICES.

**Western Canada (BC, AB, SK, and MB)**  
Michael Husiak  
Regional Sales Manager – Western Canada  
mhusiak@creelighting.com  
647-401-7734

**Central Canada (Ontario excluding Ottawa)**  
Meg Sinclair  
Regional Sales Manager – Central Canada  
msinclair@creelighting.com  
905-519-8514

**Eastern Canada (Ottawa, QC, and Maritimes Provinces)**  
Charles-Antoine Tremblay  
Regional Sales Manager – Eastern Canada  
ctremblay@creelighting.com  
418-540-2575

P4  
GWB  
@ +/- 10'-0" A.F.F. TYP.  
(HEIGHT TBC ON SITE)

CT105  
SUSPENDED CEILING  
@ +/- 10'-0" A.F.F. TYP.  
(CONFIRM IF ADEQUATE  
HEADROOM TO HAVE THE  
CT105 FLUSH WITH P4. LIGHTING  
TYPE TO BE  
CONFIRMED WITH CREE  
LIGHTING & WEIS GROUP)

CT103  
SUSPENDED CEILING  
@ +/- 10'-0" A.F.F. TYP.  
(HEIGHT TBC ON SITE)

CT105  
SUSPENDED CEILING  
@ +/- 9'-0" A.F.F. TYP.  
(HEIGHT TBC ON SITE)

P4  
GWB  
@ +/- 10'-0" A.F.F. TYP.  
(HEIGHT TBC ON SITE)

1 Ground Floor - Reflected Ceiling Plan  
1" = 20'-0"

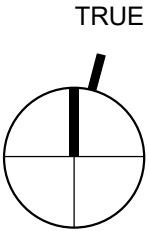

The purpose of these drawings is to convey the design intent and finish material specifications only. They are not to be used to obtain building permits or for actual construction of the project. Construction documents are to be prepared by licensed professionals who are willing to accept responsibility for proper applications.

No	DATE	ISSUED / REVISION	BY
0	SEPT 16 2022	FOR PRELIMINARY REVIEW	DB
2	OCT 04 2022	FOR PRELIMINARY REVIEW	DB
3	FEB 09 2023	FOR PRELIMINARY REVIEW	DB
4	JUN 19 2023	CONCEPT REVISIONS	AK
5	AUG 8 2023	ISSUED AS DCD	AK



**WEIS**

Retail Network  
Innovation.

310 Spadina Ave., Suite 100A, Toronto, ON, M5T 2E8  
weis.ca

**CLARINGTON TOYOTA  
BOWMANVILLE, ON**

**GROUND FLOOR REFLECTED CEILING  
PLAN**

SCALE  
**As indicated**

DRAWN  
AK  
DATE  
AUG 8, 2023

SUPERVISED  
JP

PROJ NO:  
880-42345

DRAWING NO.  
A3.0  
VERSION  
V1R6



CEILING FINISHES - TOYOTA	
P4	PAINT - DRYWALL CEILINGS, BULKHEADS PAINT
P4A	SHOWROOM OPEN JOIST STRUCTURE. DRY FOG APPLICATION
P7A	SERVICE AREAS OPEN JOIST STRUCTURE. DRY FOG APPLICATION
P19A	SHOWROOM OPEN JOIST STRUCTURE (ONLY IN SHOWROOMS WHERE SUSPENDED CEILING CT104 IS USED), DRY FOG APPLICATION
CT101	SUSPENDED CEILING IN OFFICES. 2'X2' SUSPENDED CEILING
CT102	SUSPENDED CEILING NON-PUBLIC. 2'X2' SUSPENDED CEILING
CT103	SERVICE RECEPTION, NEW VEHICLE DELIVERY. 2'X4' SUSPENDED CEILING
CT104	SHOWROOM. 2'X4' SUSPENDED CEILING
CT105	SHOWROOM SUSPENDED CEILING FEATURE. 2"X4" BEAM

<b>FIXTURE LEGEND:</b> TO BE READ IN CONJUNCTION WITH CREE LIGHTING ELECTRICAL DRAWINGS AND SPECIFICATIONS.	
B	RECESS LINEAR COVE LIGHTING
D	4" RECESS SQUARE DOWNLIGHT
E	6" RECESS SQUARE DOWNLIGHT
FA	SUSPENDED LINEAR PENDANT
FD	SUSPENDED LINEAR PENDANT
G	SUSPENDED LINEAR PENDANT, HALO LIGHT, 9'-0" AFF TO UNDERSIDE
J	SUSPENDED 6" SQUARE PENDANT
K	2'-0" X 2'-0" RECESSED LIGHT FIXTURE
L	LINEAR HIGH BAY
MA	4' LINEAR STRIP LED
MB	8' LINEAR STRIP LED
N	2'-0" X 2'-0" LED FLAT PANEL, RECESSED
V	51.8" WET LOCATION LED
P2	POLE MOUNTED LED (EXTERIOR)
P2R	POLE MOUNTED LED (EXTERIOR)
W	LED WALL MOUNTED (EXTERIOR)

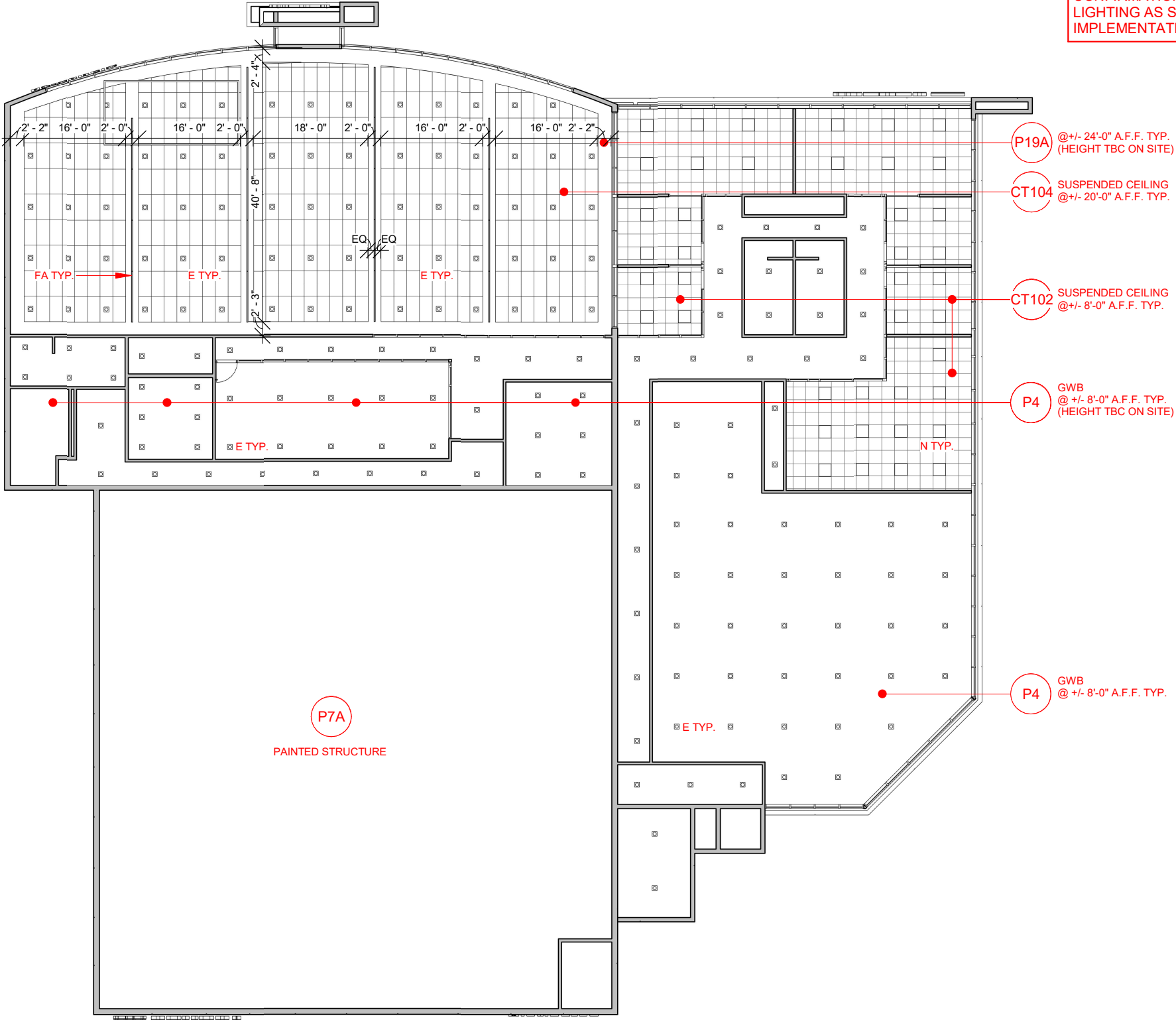

THE DCD LAYOUT PROVIDED IS FOR ILLUSTRATION PURPOSES ONLY AND IT IS **NOT TO BE USED IN ELECTRICAL DRAWINGS**. FOR FINAL LOCATION/LAYOUT OF LUMINAIRES, PHOTOMETRIC CALCULATIONS AND OTHER CONFIRMATIONS, PLEASE CONTACT CREE LIGHTING AS SOON AS POSSIBLE TO ENSURE THE IMPLEMENTATION OF BEST PRACTICES.

**Western Canada (BC, AB, SK, and MB)**  
Michael Husiak  
Regional Sales Manager – Western Canada  
mhusiak@creelighting.com  
647-401-7734

**Central Canada (Ontario excluding Ottawa)**  
Meg Sinclair  
Regional Sales Manager – Central Canada  
msinclair@creelighting.com  
905-519-8514

**Eastern Canada (Ottawa, QC, and Maritimes Provinces)**  
Charles-Antoine Tremblay  
Regional Sales Manager – Eastern Canada  
ctremblay@creelighting.com  
418-540-2575

1 Second Floor - Reflected Ceiling Plan  
1" = 20'-0"

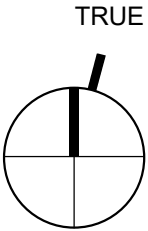

The purpose of these drawings is to convey the design intent and finish material specifications only. They are not to be used to obtain building permits or for actual construction of the project. Construction documents are to be prepared by licensed professionals who are willing to accept responsibility for proper applications.

No	DATE	ISSUED / REVISION	BY
0	SEPT 16 2022	FOR PRELIMINARY REVIEW	DB
2	OCT 04 2022	FOR PRELIMINARY REVIEW	DB
3	FEB 09 2023	FOR PRELIMINARY REVIEW	DB
4	JUN 19 2023	CONCEPT REVISIONS	AK
5	AUG 8 2023	ISSUED AS DCD	AK



WEIS

Retail Network Innovation.

310 Spadina Ave., Suite 100A, Toronto, ON. M5T 2E8

weis.ca

CLARINGTON TOYOTA  
BOWMANVILLE, ON

SECOND FLOOR REFLECTED CEILING  
PLAN

SCALE  
As indicated

DRAWN  
AK  
DATE  
AUG 8, 2023

SUPERVISED  
JP

DRAWING NO.  
A3.1  
VERSION  
V1R6

PROJ NO:  
880-42345

WALL FINISHES - SHOWROOM - TOYOTA		
P10	PAINT - ALL GENERAL WALLS AT SHOWROOM AND SERVICE RECEPTION	QUIET HIDEAWAY, INTERIOR LATEX, EGGSHELL
P11	PAINT - SHOWROOM FEATURE DRYWALL PANELS, OFFICE ACCENT WALLS, ACCENT WALLS ON SECOND FLOOR AS REQ'D	WOOD SMOKE, INTERIOR LATEX, EGGSHELL
P17	PAINT - WASHROOM WALLS IN LIEU OF TILE, SHOWROOM UTILITY ROOMS, HOLLOW METAL DOORS	FOSSIL GREY, ACRYLIC URETHANE SEMI-GLOSS
P19	PAINT -SHOWROOM HOLLOW METAL DOOR FRAMES	MANSARD STONE, ACRYLIC URETHANE SEMI-GLOSS
T15B	PORCELAIN TILE - PUBLIC WASHROOM WET WALLS	GEOSTONE BLANCO POLISHED, 12"X24", GROUT: MAPEI #77 FROST
T20	PORCELAIN TILE - PUBLIC WASHROOM WALL BEHIND VANITY	GEOSTONE TERRA POLISHED, 12"X24", GROUT: MAPEI #2 PEWTOR
WP1	POWDER COAT FINISH - WASHROOM PARTITIONS	541 EXTRA WHITE
GL-W1	GLASS WITH VINYL GRAPHIC, OFFICE ACCENT WALL	OFFICE WINDOW GRAPHIC OR 10" HIGH DISTRACTION BAND

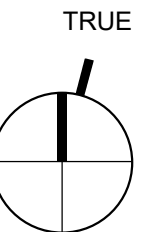
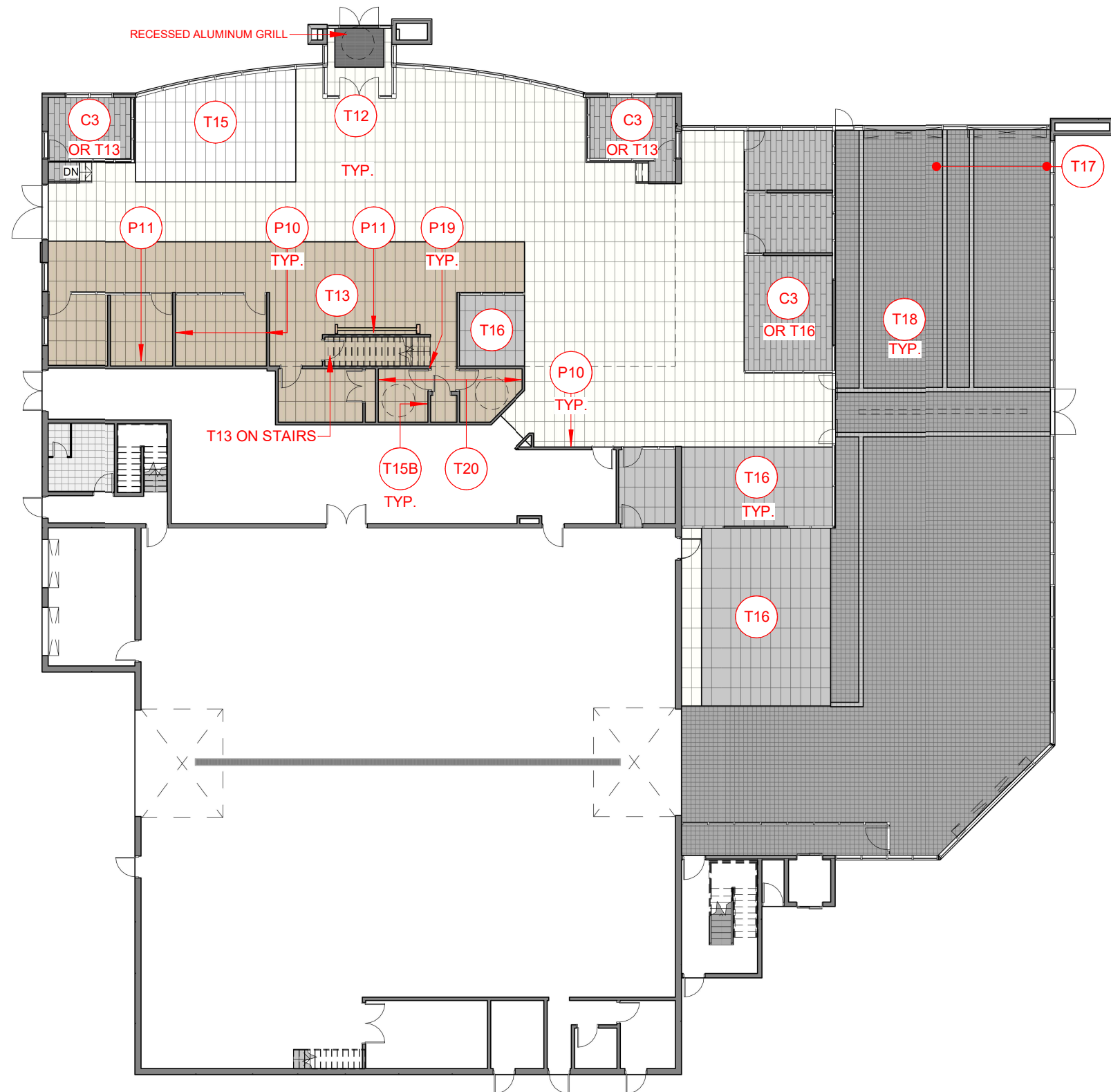

The purpose of these drawings is to convey the design intent and finish material specifications only. They are not to be used to obtain building permits or for actual construction of the project. Construction documents are to be prepared by licensed professionals who are willing to accept responsibility for proper applications.	No	DATE	ISSUED / REVISION	BY			Retail Network Innovation.	310 Spadina Ave., Suite 100A, Toronto, ON. M5T 2E8 weis.ca	CLARINGTON TOYOTA BOWMANVILLE, ON	GROUND FLOOR FINISHES PLAN	SCALE	PROJ. NO:	
	0	SEPT 16 2022	FOR PRELIMINARY REVIEW	DB							1" = 20'-0"	880-42345	
	2	OCT 04 2022	FOR PRELIMINARY REVIEW	DB									
	3	FEB 09 2023	FOR PRELIMINARY REVIEW	DB									
	4	JUN 19 2023	CONCEPT REVISIONS	AK									
	5	AUG 8 2023	ISSUED AS DCD	AK									
											DRAWN	SUPERVISED	DRAWING NO.
											AK	JP	A4.0
											DATE		VERSION
											AUG 8, 2023		V1R6

FLOOR FINISHES - SERVICE - TOYOTA		
T17	SERVICE RECEPTION WALKWAY, SERVICE SHOP BAY DEMARCATION	8"x8" SECURA FINISH
T18	SERVICE RECEPTION VEHICLE AISLE, SERVICE AREA	8"x8" SECURA FINISH
T21	SECOND FLOOR NON PUBLIC AREAS, LUNCHROOMS,TECH WASHROOMS, UTILITY COLOURED CONCRETE FINISH	12"x12" MATTE
D1	SERVICE SHOP - NEW CONSTRUCTION	EPOXY COATING
D2	SERVICE SHOP - EXISTING FACILITIES	EPOXY COATING

FLOOR FINISHES - SHOWROOM - TOYOTA		
T12	SHOWROOM FIELD TILE 18" x 36" HONED	18"x36" HONED
T12b	SHOWROOM FIELD TILE	12"x24" HONED
T13	SHOWROOM OFFICES, OPEN SALES, NVD LOUNGES, GENERAL AREA UNDER SECOND FLOOR, SECOND FLOOR PUBLIC AREAS	18"x36" HONED
T13b	SHOWROOM OFFICES, OPEN SALES, NVD LOUNGES, GENERAL AREA UNDER SECOND FLOOR, SECOND FLOOR PUBLIC AREAS	12"x24" HONED
T15	FEATURE VEHICLE, TECH CENTRE VEHICLE	18"x36" POLISHED
T15a	FEATURE VEHICLE, TECH CENTRE VEHICLE	18"x36" HONED
T15b	FEATURE VEHICLE, TECH CENTRE VEHICLE	12"x24" POLISHED
T16	TECHNOLOGY CENTRE, NVD PAD, SERV MGR, SERVICE ADVISOR, OPT. GUEST LOUNGE	18"x36" HONED
T16b	TECHNOLOGY CENTRE, NVD PAD, SERV MGR, SERVICE ADVISOR, OPT. GUEST LOUNGE	12"x24" HONED
C3	GUEST LOUNGE, SALES OFFICES, OPEN SALES, SECOND FLOOR PUBLIC AREAS 12" x 24" HONED	25cm X 1m
C4	CARPET UPGRADE - GUEST LOUNGE, SALES OFFICES, OPEN SALES, SECOND FLOOR PUBLIC	25cm X 1m

WALL FINISHES - SERVICE AREAS - TOYOTA		
P5	PAINT - SERVICE SHOP WALLS UP TO TOP OF DOOR FRAMES & ALL OTHER SHOP AREA WALLS, TECH., AND NON-PUBLIC PARTS AREA	GRANITE GREY, ACRYLIC URETHANE SEMI-GLOSS
P7	PAINT - SERVICE SHOP WALLS ABOVE TOP OF DOOR FRAMES TO CEILING OR STRUCTURE	BARLEY BEIGE, ACRYLIC URETHANE SEMI-GLOSS
P9	PAINT - SERVICE INTERIOR DOORS AND FRAMES	GRIMMY'S GREY, ACRYLIC URETHANE SEMI-GLOSS
P18	PAINT - WASH/ DETAIL BAYS	WHITE ON WHITE, ACRYLIC URETHANE SEMI-GLOSS

WALL FINISHES - SHOWROOM - TOYOTA		
P10	PAINT - ALL GENERAL WALLS AT SHOWROOM AND SERVICE RECEPTION	QUIET HIDEAWAY, INTERIOR LATEX, EGGSHELL
P11	PAINT - SHOWROOM FEATURE DRYWALL PANELS, OFFICE ACCENT WALLS, ACCENT WALLS ON SECOND FLOOR AS REQ'D	WOOD SMOKE, INTERIOR LATEX, EGGSHELL
P17	PAINT - WASHROOM WALLS IN LIEU OF TILE, SHOWROOM UTILITY ROOMS, HOLLOW METAL DOORS	FOSSIL GREY, ACRYLIC URETHANE SEMI-GLOSS
P19	PAINT -SHOWROOM HOLLOW METAL DOOR FRAMES	MANSARD STONE, ACRYLIC URETHANE SEMI-GLOSS
T15B	PORCELAIN TILE - PUBLIC WASHROOM WET WALLS	GEOSTONE BLANCO POLISHED, 12"x24", GROUT: MAPEI #77 FROST
T20	PORCELAIN TILE - PUBLIC WASHROOM WALL BEHIND VANITY	GEOSTONE TERRA POLISHED, 12"x24", GROUT: MAPEI #2 PEWTER
WP1	POWDER COAT FINISH - WASHROOM PARTITIONS	541 EXTRA WHITE
GL-W1	GLASS WITH VINYL GRAPHIC, OFFICE ACCENT WALL	OFFICE WINDOW GRAPHIC OR 10" HIGH DISTRACTION BAND

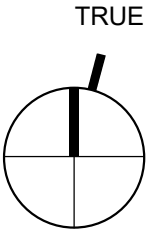
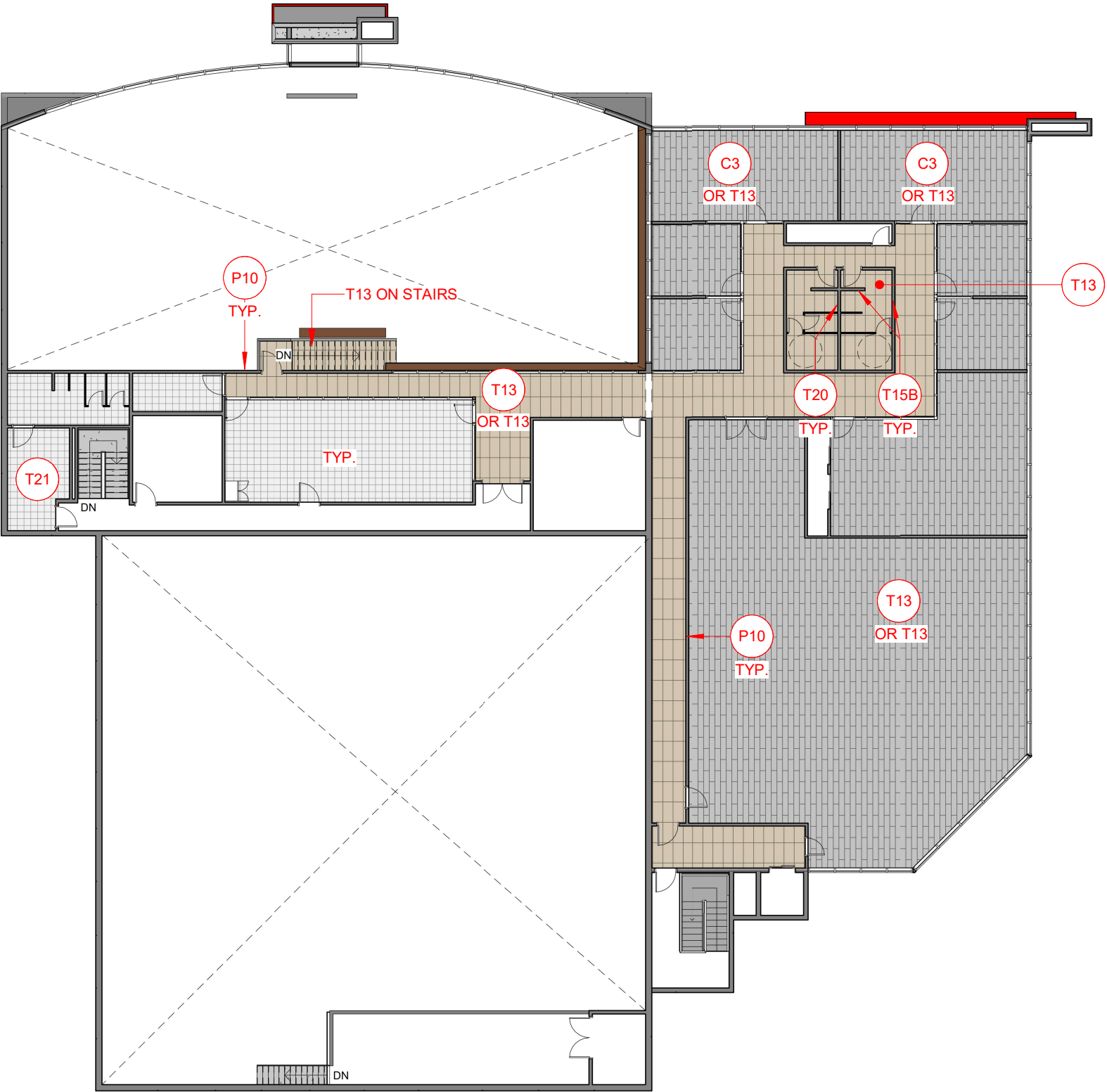

The purpose of these drawings is to convey the design intent and finish material specifications only. They are not to be used to obtain building permits or for actual construction of the project. Construction documents are to be prepared by licensed professionals who are willing to accept responsibility for proper applications.

No	DATE	ISSUED / REVISION	BY
0	SEPT 16 2022	FOR PRELIMINARY REVIEW	DB
2	OCT 04 2022	FOR PRELIMINARY REVIEW	DB
3	FEB 09 2023	FOR PRELIMINARY REVIEW	DB
4	JUN 19 2023	CONCEPT REVISIONS	AK
5	AUG 8 2023	ISSUED AS DCD	AK



**WEIS**

Retail Network  
Innovation.

310 Spadina Ave., Suite 100A, Toronto, ON, M5T 2E8  
weis.ca

CLARINGTON TOYOTA  
BOWMANVILLE, ON

SECOND FLOOR FINISHES PLAN

SCALE 1" = 20'-0"		PROJ NO: 880-42345
DRAWN AK DATE AUG 8, 2023	SUPERVISED JP	DRAWING NO. A4.1 VERSION V1R6





MILLWORK SCHEDULE - TOYOTA	
M1	MAIN GREETER
M2	CAFE TABLE
M3	SERVICE RECEPTION PODIUM
M4	SERVICE RECEPTION PODIUM STORAGE
M5	GUEST CENTRE RECEPTION DESK
M6	SERVICE ADVISOR COUNTER
M7	COFFEE CENTRE
M8	GUEST LOUNGE FEATURE WALL
M9	NEW VEHICLE DELIVERY (NVD) FEATURE WALL
M10	TECHNOLOGY CENTRE FEATURE WALL
M11	RETAIL WALL
M12	SHOWROOM FEATURE WALL
MILLWORK DETAIL DRAWINGS INCLUDED IN THE TOYOTA FUTURE FACILITY GUIDE WHICH IS UPLOADED ON THE TOYOTA INFOSTREAM. PLEASE REFER TO YOUR ZONE DEALER FOR ACCESS TO THE TOYOTA INFOSTREAM.	

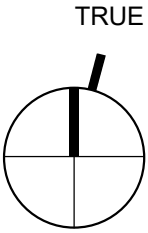

The purpose of these drawings is to convey the design intent and finish material specifications only. They are not to be used to obtain building permits or for actual construction of the project. Construction documents are to be prepared by licensed professionals who are willing to accept responsibility for proper applications.

No	DATE	ISSUED / REVISION	BY
0	SEPT 16 2022	FOR PRELIMINARY REVIEW	DB
2	OCT 04 2022	FOR PRELIMINARY REVIEW	DB
3	FEB 09 2023	FOR PRELIMINARY REVIEW	DB
4	JUN 19 2023	CONCEPT REVISIONS	AK
5	AUG 8 2023	ISSUED AS DCD	AK



**WEIS**

Retail Network  
Innovation.

310 Spadina Ave., Suite 100A, Toronto, ON, M5T 2E8  
weis.ca

**CLARINGTON TOYOTA  
BOWMANVILLE, ON**  
**MILLWORK PLAN**

SCALE  
**1" = 20'-0"**  
DRAWN  
AK  
DATE  
AUG 8, 2023

SUPERVISED  
JP

PROJ NO:  
880-42345  
DRAWING NO.  
A5.0  
VERSION  
V1R6

TDN Channels	
Customer Lounge	A content loop that combines a wide range of Toyota content (sales, service, accessories, Toyota news, concepts, trivia) with constantly updated news, entertainment and sports feeds.
Service area	A loop of primarily tactical content that brings offers and specials into the area where Service Advisor and guests are talking.
Partnerships & Promotions	This channel creates awareness for a wide range of Toyota partnerships and promotions. The Olympic sponsorship and the sponsorships with other National Sporting Organizations are examples. This is a great channel for your own showroom offers and content.
Techlink	An internal channel that will help keep your Parts & Service staff up-to-date on the latest technical information from TCI Customer Service Groups. Regular updates on TSBs, Tech TIPs, WABs, and New Tools Updates can be found on the network. This channel is not meant to replace the need to regularly access documents from TCI Online Portals (E-TAS, TIS, TU Online, Infostream), but will help visually update dealership staff on what's new on these sites.

OPTIONAL TDN (TOYOTA DEALER NETWORK) LOCATIONS  
CONTACT -UNIVERSUS FOR SPECIFICATIONS ON  
INSTALLATION REQUIREMENTS.

FOR MORE INFORMATION, REFER TO THE TOYOTA  
DEALER FACILITY STANDARDS - TOYOTA FACILITY GUIDE  
AVAILABLE ON THE TOYOTA INFOSTREAM. CONTACT  
YOUR ZONE DEALER FOR ACCESS TO THE TOYOTA  
INFOSTREAM.

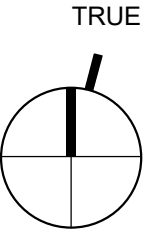
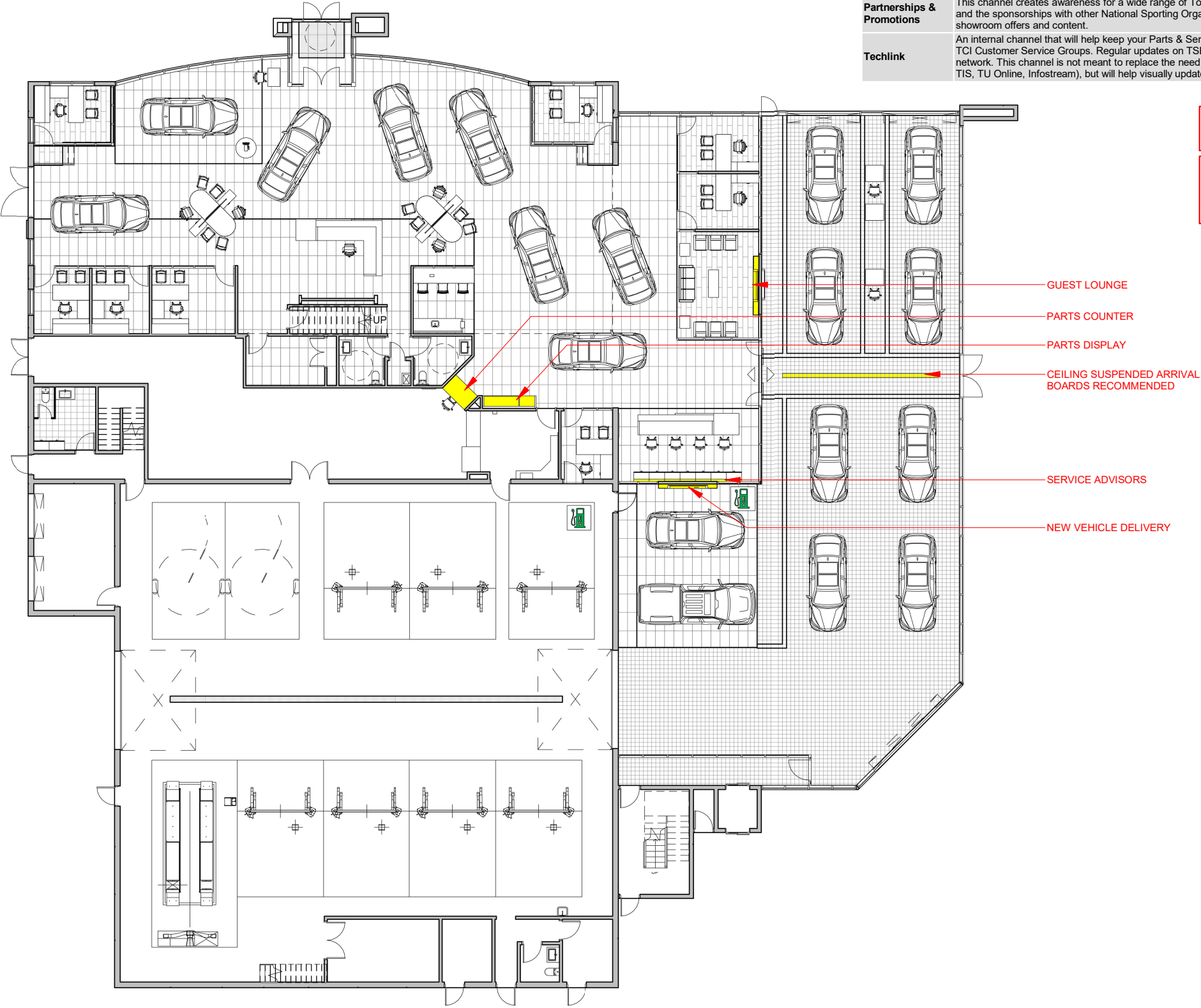

The purpose of these drawings is to convey the design intent and finish material specifications only. They are not to be used to obtain building permits or for actual construction of the project. Construction documents are to be prepared by licensed professionals who are willing to accept responsibility for proper applications.

No	DATE	ISSUED / REVISION	BY
0	SEPT 16 2022	FOR PRELIMINARY REVIEW	DB
2	OCT 04 2022	FOR PRELIMINARY REVIEW	DB
3	FEB 09 2023	FOR PRELIMINARY REVIEW	DB
4	JUN 19 2023	CONCEPT REVISIONS	AK
5	AUG 8 2023	ISSUED AS DCD	AK



**WEIS**

Retail Network  
Innovation.

310 Spadina Ave., Suite 100A, Toronto, ON, M5T 2E8  
weis.ca

**CLARINGTON TOYOTA  
BOWMANVILLE, ON**

**OPTIONAL TDN LOCATIONS**

SCALE <b>1" = 20'-0"</b>		PROJ NO: <b>880-42345</b>
DRAWN <b>AK</b> DATE <b>AUG 8, 2023</b>	SUPERVISED <b>JP</b>	DRAWING NO. <b>A5.1</b> VERSION <b>V1R6</b>

THE INTERIOR SIGNAGE PLAN IS FOR MINIMUM REQUIREMENTS TO IDENTIFY KEY AREAS OF THE DEALERSHIP. OFFICE VINYL DECALS ARE OPTIONAL. OTHER SIGNAGE IS AVAILABLE IN A RANGE OF SIZES AND INSTALLATION APPLICATIONS AS REQUIRED.



SALES HOURS OF OPERATION

Mon - Tues 9am - 9am  
Wed - Sat 9am - 6pm  
Sunday Closed

PARTS & SERVICE HOURS OF OPERATION

Mon - Fri 9am - 9am  
Wed - Sat 9am - 6pm  
Sunday Closed

Name  
Title

Service Reception

Toyota Parts



TRUE

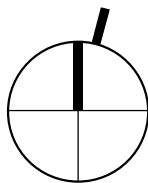

The purpose of these drawings is to convey the design intent and finish material specifications only. They are not to be used to obtain building permits or for actual construction of the project. Construction documents are to be prepared by licensed professionals who are willing to accept responsibility for proper applications.

No	DATE	ISSUED / REVISION	BY
0	SEPT 16 2022	FOR PRELIMINARY REVIEW	DB
2	OCT 04 2022	FOR PRELIMINARY REVIEW	DB
3	FEB 09 2023	FOR PRELIMINARY REVIEW	DB
4	JUN 19 2023	CONCEPT REVISIONS	AK
5	AUG 8 2023	ISSUED AS DCD	AK



**WEIS**

Retail Network  
Innovation.

310 Spadina Ave., Suite 100A, Toronto, ON, M5T 2E8  
weis.ca

CLARINGTON TOYOTA  
BOWMANVILLE, ON

INTERIOR SIGNAGE PLAN

SCALE

1" = 20'-0"

DRAWN  
AK  
DATE  
AUG 8, 2023

SUPERVISED  
JP

PROJ NO:

880-42345

DRAWING NO.

A5.2  
VERSION  
V1R6



CLARINGTON TOYOTA, BOWMANVILLE, ON - EXTERIOR RENDERING







CLARINGTON TOYOTA, BOWMANVILLE, ON - EXTERIOR RENDERING



**WEIS**

Retail Network  
Innovation.



CLARINGTON TOYOTA, BOWMANVILLE, ON - EXTERIOR RENDERING



R3





CLARINGTON TOYOTA, BOWMANVILLE, ON - GUEST CENTRE



R4

**WEIS**

Retail Network  
Innovation.





CLARINGTON TOYOTA, BOWMANVILLE, ON - SALES



R5

**WEIS**

Retail Network  
Innovation.





CLARINGTON TOYOTA, BOWMANVILLE, ON - SHOWROOM



R6

**WEIS**

Retail Network  
Innovation.



CLARINGTON TOYOTA, BOWMANVILLE, ON - GUEST LOUNGE



R7





CLARINGTON TOYOTA, BOWMANVILLE, ON - FEATURE VEHICLE



R8





CLARINGTON TOYOTA, BOWMANVILLE, ON - NEW VEHICLE DELIVERY



R9

**WEIS**

Retail Network  
Innovation.



CLARINGTON TOYOTA, BOWMANVILLE, ON - PARTS RETAIL & DISPLAY WALL



R10





CLARINGTON TOYOTA, BOWMANVILLE, ON - SERVICE ADVISORS



R11





CLARINGTON TOYOTA, BOWMANVILLE, ON - SERVICE DRIVE



R12



**WEIS**

Retail Network  
Innovation.





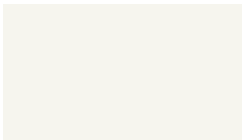

EXTERIOR

ACP ALUMINUM COMPOSITE PANEL		CODE	LOCATION	MATERIAL	COLOUR/SPECIFICATION	SUPPLIER
		A1	TCI Toyota White Fascia General Building	4mm Prefinished Aluminum Composite Panel (ACP) 'Dry Joint' wall system with 13mm reveals (typ.)	*Bone White *BNT White	Alucobond and Alpolic
		A2	TCI Toyota Red Accent Canopies	4mm Prefinished Aluminum Composite Panel (ACP) 'Dry Joint' wall system with 13mm reveals (typ)	*Patriot Red *TRC Red	Alucobond Alpolic
		A3	Silver for underside of Canopies	4mm Prefinished Aluminum Composite Panel (ACP) 'Dry Joint' wall system with 13mm reveals (typ)	*Sunrise Silver Metallic *MTLC - BSX SLVR	Alucobond Alpolic

NOTE: US TMS Program Specifications for Toyota White and Toyota Red are not equivalent and will not be accepted as substitute cladding for any of the above specifications.

		CODE	LOCATION	MATERIAL	COLOUR/SPECIFICATION	SUPPLIER
 		GL1	Showroom Glazing	Solarban Transparent Low-E Glazing	Clear	PPG or Local Supplier
		GL2	Showroom & Entrance Monument Spandrel Glazing as required	Spandrel Glass Panels	#3-073-i	Inkan Ltd.

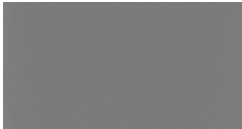
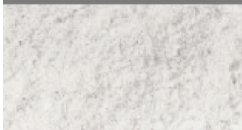
NOTE: Dealers are encouraged to consider the economic, energy and environmental benefits of employing Low-E high performance glazing.

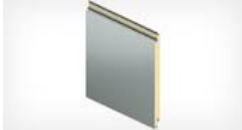
BACKSTAGE AREAS		CODE	LOCATION	MATERIAL	COLOUR/SPECIFICATION	SUPPLIER
    		P9	Exterior Doors and Frames unless otherwise specified	Paint	Grimmy's Grey #00NN 20/000 Acrylic Urethane Semi-Gloss	Dulux
		BL1	Architectural Block for -	Split-face Block	Dolomite White	Local Supplier
		NOTE: Alternate block to be approved by Toyota Canada Inc. if required.				
		E4	Remainder of building exterior backstage areas as required	Paint A Paint B	517-1 Pegasus - Voice of Colour Exterior Semi-gloss White High-Hiding RM #98YY 82/022 100% Exterior Acrylic Latex Satin Flat	PPG Dulux
		E4A	Alternate Remainder of building exterior backstage areas	EIFS*	Dryvit to match 517-1 Pegasus Sandblast DPR	Dryvit Canada
		E5	Alternate - Remainder of building exterior backstage areas	Insulated Metal Wall System	431B1596 Fluoropon White Toyota Metal Panels Optimo Embossed or approved	Kingspan
		E6	Alternate - building exterior	Cast-in-place	Colour & Finish to be approved concrete by Toyota Canada	

NOTE:  
Colours and finishes shown are depictions only and may vary from manufacturer's actual materials. Obtain samples of materials and finishes depicted for more accurate colour and finish reference..

DESIGN COPYRIGHT  
The purpose of these drawings is to convey the design intent and finish material specifications only. They are not to be used to obtain building permits or for actual construction of the project. Construction documents are to be prepared by licensed design professionals who are willing to accept responsibility for proper applications.



## EXTERIOR ENTRANCE MONUMENT & SIGNAGE

### ENTRANCE MONUMENT









### PYLON & BUILDING SIGNAGE



Signage is one of the most important elements of any successful business. Over the years, Toyota has developed a brand image that has equity in the marketplace to which consumers respond. Standardized signage and uniformity across the Toyota Dealer network is fundamental to keep the appeal of the brand, and establishes the basic connection between the dealership and the public. All signs must be kept clean at all times and inspection should be conducted regularly by the sign manufacturer or designate.



INTERIOR FINISHES - SHOWROOM FLOOR FINISHES

	CODE	MATERIAL/LOCATION	SPECIFICATION	SUPPLIER
	T12	Porcelain Tile Showroom Field	Geostone Tortora, Honed - CAS61930 45cmx90cmx11mm, (18"x36" nominal) Grout: Mapei #2 Pewter	Shnier-Division 9
	T12b	Porcelain Tile Showroom Field (Alternate see notes)	Geostone Tortora, Honed - CAS62840 30cmx60cmx9.5mm, (12"x24" nominal) Grout: Mapei #2 Pewter	Shnier-Division 9
	T13	Porcelain Tile Showroom offices, New Vehicle Delivery Lounges, Open Sales, all general areas under mezzanine, second floor public areas (as required)	Geostone Terra Honed - CAS61890 45cmx90cmx11mm, (18"x36" nominal) Grout: Mapei #2 Pewter	Shnier-Division 9
	T13b	Porcelain Tile Showroom offices, etc. (Alternate see notes)	Geostone Terra, Honed - CAS62810 30cmx60cmx9.5mm, (12"x24" nominal) Grout: Mapei #2 Pewter	Shnier-Division 9
	T15	Porcelain Tile Feature Vehicle, Technology Centre Vehicle	Geostone Bianco Polished - CASKGEFFP01 45cmx90cmx11mm, (18"x36" nominal) Grout: Mapei #77 Frost	Shnier-Division 9
	T15a	Porcelain Tile (Alternate see notes)	Geostone Bianco Honed - CAS61200 45cmx90cmx11mm, (18"x36" nominal) Grout: Mapei #77 Frost	Shnier-Division 9
	T15b	Porcelain Tile (Alternate see notes)	Geostone Bianco Polished - CASKGESPO1 30cmx60cmx9.5mm, (12"x24" nominal) Grout: Mapei #77 Frost	Shnier-Division 9
	T16	Porcelain Tile Technology Centre, NVD Pad, Service Mgr. & Service Advisor area, Option for Guest Lounge	Terra Toscane Greve Honed - CAS4040036 45cmx90cmx10.5mm, (18"x36" nominal) Grout: Mapei #19 Pearl	Shnier-Division 9
	T16b	Porcelain Tile (Alternate see notes)	Terra Toscane Greve Honed - CAS4790036 30cmx60cmx9.5mm, (12"x24" nominal) Grout: Mapei #19 Pearl	Shnier-Division 9
	C3	Carpet Guest Lounge, Sales Offices, Open Sales, Second Floor Public Areas	Human Nature Collection HN820 Style:124980AK0H, Colour:104234 Shale 25cmx1m, installation Ashlar	Interface
	C4	Carpet Carpet upgrade in lieu of C3	Near & Far Collection NF401 Style:127860AK0H, Colour:104746 Driftwood 25cmx1m, installation Ashlar	Interface

**NOTE:**  
Colours and finishes shown are depictions only and may vary from manufacturer's actual materials. Obtain samples of materials and finishes depicted for more accurate colour and finish reference.  
Inquire with suppliers and also assure to review Carpet Tile – Maintenance Guidelines in the Toyota Dealer Facility Standards Guide.  
[https://www.interface.com/CA/en-CA/about/modular-system/Maintenance-Instructions-en\\_CA](https://www.interface.com/CA/en-CA/about/modular-system/Maintenance-Instructions-en_CA)







- FLOOR FINISH NOTES:
- Only in areas where a larger format tile would present an installation problem the following smaller format tile substitutions may occur as approved by Toyota Canada Inc.
    - T12b can be used in lieu of T12
    - T13b can be used in lieu of T13
    - T15b can be used in lieu of T15
    - T16b can be used in lieu of T16
  - Only in areas near a main entrance door the following substitution may occur as approved by Toyota Canada Inc.
    - T15a can be used in lieu of T15
  - Customer lounge can receive either porcelain tile (T16) or carpet (C3).
  - Showroom offices, open sales, second floor areas can receive either porcelain tile (T13) or carpet (C3).
  - Flooring Transition between porcelain and carpet tile:
    - Schluter Schiene transition edge, satin anodized aluminum finish, size to suit tile thickness.
  - Unless otherwise noted in the wall finishes specifications, where wall base is required, base is to match porcelain floor field tile, 4" high. Align floor grout with base wall base grout. Base exposed edge to receive Schluter Schiene, satin anodized finish, size to suit tile thickness.
  - Rooms with carpet finish (C3 & C4) to receive 4" rubber wall base, Johnsonite, 20 Charcoal.
  - Open Sales designated pads to be carpet finish (C3 & C4) use rubber carpet edging, Johnsonite EG-XX-G, #20 Charcoal.



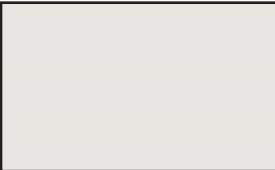
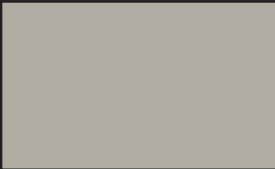
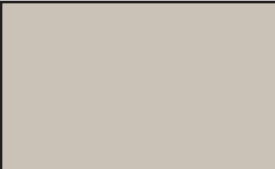

INTERIOR FINISHES - SHOWROOM WALL FINISHES

	CODE	MATERIAL/LOCATION	SPECIFICATION	SUPPLIER
	P10	Paint All General Walls at Showroom and Service Reception	Quiet Hideaway #81YY 81/016 Interior Latex, Eggshell	Dulux
	P11	Paint Showroom feature drywall panels, Offices accent wall option 2, Accent walls on second floor as required (see wall finish notes)	Wood Smoke #40YY 41/054 Interior Latex, Eggshell	Dulux
	P17	Paint Washroom walls in lieu of tile, Showroom utility rooms hollow metal doors	Fossil Grey #30YY 56/060 Acrylic Urethane Semi-gloss	Dulux
	P19	Paint Showroom hollow metal door frames (see wall finish notes)	Mansard Stone #30YY 20/029 Acrylic Urethane Semi-gloss	Dulux
	T15b	Porcelain Tile (Wall) Public washroom wet walls (see wall finish notes)	Geostone Bianco Polished-CASKGESP01 30cmx60cmx9.5mm, (12"x24" nominal) Grout: Mapei #77 Frost	Shnier-Division 9
	T20	Porcelain Tile (Wall) Public washroom wall behind vanity (see wall finish notes)	Geostone Terra Polished - CASKGESP04 30cmx60cmx9.5mm, (12"x24" nominal) Grout: Mapei #2 Pewter	Shnier-Division 9
	WP1	Washroom Partitions	541 Extra White Powder Coat Finish	Hadrian









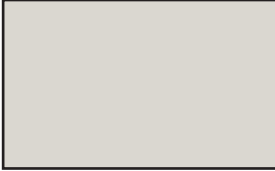

\*The images are a graphic representation of the glazing graphics and the distraction band applications. Please consult with supplier for application.

- WALL FINISH NOTES:
- Each sales office to receive 1 wall accent
    - GL-W1: Each sales office to receive either a full glass vinyl graphic or distraction band, contact respective vendor for pricing
    - Accent Paint colour (P11) for offices where no glass vinyl graphic is used
  - Showroom offices and meeting room doors to be glass or wood look. For wood look doors use PL15 plastic laminate (grain to run vertically). Hollow metal door frames to be painted P19.
  - Porcelain tile walls for washrooms to be full height (extend from floor to underside of ceiling). Align wall tile grout lines with floor tile grout lines. Where wall tile hits floor use transition strip Schluter DILEX-AHK, satin anodized aluminum finish. Size to suit tile thickness.

NOTE:  
Colours and finishes shown are depictions only and may vary from manufacturer's actual materials. Obtain samples of materials and finishes depicted for more accurate colour and finish reference..

INTERIOR FINISHES - SERVICE RECEPTION & SERVICE AREAS

	CODE	MATERIAL/LOCATION	SPECIFICATION	SUPPLIER		CODE	MATERIAL/LOCATION	SPECIFICATION	SUPPLIER
	T17	Porcelain Tile Service Reception Walkway demarcation for Display & Advisors	Granitogres Arkansas segura finish - CAS9194527 20cmx20cmx12mm, (8"x8" nominal) Grout: Mapei #11 Sahara Beige	Shnier-Division 9		P5	Paint Service Shop walls up to top of door frames & all other shop area walls, tech., and non-public parts area	Granite Grey #00NN 37/000 Acrylic Urethane Semi-gloss	Dulux
	T18	Porcelain Tile Service Reception Field Tile Service Shop	Granitogres Ontario segura finish - CAS194524 20cmx20cmx12mm, (8"x8" nominal) Grout: Mapei #11 Sahara Beige	Shnier-Division 9		P7	Paint Service Shop walls above top of door frames to ceiling or structure	Barley Beige #30YY 68/024 Acrylic Urethane Semi-gloss	Dulux
	T21	Porcelain Tile Second Floor Non-Public areas, Lunchrooms, Tech Washrooms, Utility rooms, etc.	Granito 1 Ontario matte - CAS710024 30cmx30cmx8mm, (12"x12" nominal) Grout: Mapei #11 Sahara Beige	Shnier-Division 9		P9	Paint Service Interior Doors & Frames	Grimmy's Grey #00NN 20/000 Acrylic Urethane Semi-gloss	Dulux
	D1	Concrete Floor Finish Service Shop for New Construction  Contact Sika Canada Inc. for pre-approved list of local applicators for best results.	French Grey Sika Colourplete w/Sikafloor 35 Clear Sealer	Sika Canada Inc.		P18	Paint Wash/Detail Bays	White on White #30GY 88/014 Acrylic Urethane Semi-gloss	Dulux
	D2	Concrete Floor Finish Service Shop for Existing Facilities	Sika 261 solid Epoxy Coating French Grey 100% Epoxy Coating	Sika Canada Inc.					

FLOOR FINISH NOTES:

Unless otherwise noted in the wall finishes specifications, where wall base is required, base is to match porcelain floor field tile, 4" high. Align floor grout with base wall base grout. Base exposed edge to receive Schluter Schiene, satin anodized finish, size to suit tile thickness.

NOTE:

Colours and finishes shown are depictions only and may vary from manufacturer's actual materials. Obtain samples of materials and finishes depicted for more accurate colour and finish reference.

Inquire with suppliers and also assure to review Service Tile – Initial Cleaning & Ongoing Maintenance Guide in to Toyota Dealer Facility Standards Guide.

DISCLAIMER:

The Porcelain Tiles specified in the TCI Service Reception Bays are designed specifically with safety of both clients & staff in mind. The Secura finish on these tiles adds a coefficient for friction recommended for areas prone to excessive moisture, oil and grease, all of which can contribute to slip/fall incidents. The Secura finish also requires a specific maintenance program in order to keep the tiles looking and performing to their original factory specifications (review Service Tile – Initial Cleaning & Ongoing Maintenance Guide in the Toyota Dealer Facility Standards Guide.)

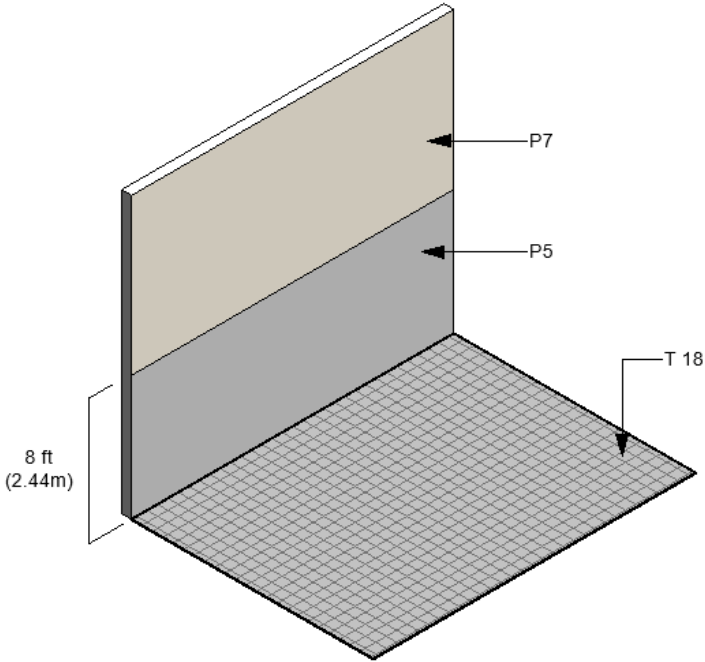







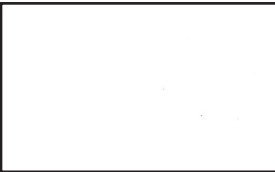

Prototypical Service Shop finishes: T18 tiled floor and painted walls

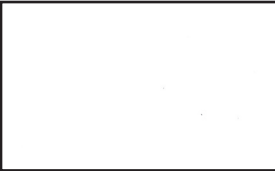

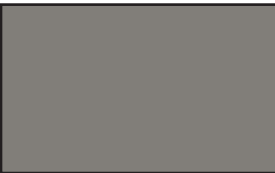





INTERIOR FINISHES - CEILINGS

	CODE	MATERIAL/LOCATION	SPECIFICATION	SUPPLIER		CODE	MATERIAL/LOCATION	SPECIFICATION	SUPPLIER
	P4	Paint Drywall Ceiling & General Bulkheads	Artesian White #20YY 83/025 Acrylic Matt finish	Dulux		CT104	Ceiling Finish Showroom Suspended Ceilings	2' x 4' Beveled Tegular 9/16" Suprafine T-Grid Ultima very fine texture with 4" Axiom Classic Straight edge trim - AX4STR	Armstrong Ceilings edge trims -
	P4A	Paint Showroom Open Joist Structure (only in showrooms where no suspended ceiling is used)	Artesian White #20YY 83/025 Dry Fog Application	Dulux		CT105	Ceiling Finish Showroom Suspended Ceiling Feature	2" x 4" Hunter Douglas Tavola Beam, 8957 Sugar Maple, metal beam finish with matching end caps that clip to a heavy duty 15/16" T-Grid system by others. T-Grid, T-Grid to be painted Black 360 degrees	Sound Solution
	P7A	Paint Service Area Open Joist Structures	Barley Beige #30YY 68/024 Dry Fog Application	Dulux					
	P19A	Paint Showroom Open Joist Structure (only in showrooms where suspended. ceiling CT104 is used)	Mansard Stone #30YY 20/029 Dry Fog Application	Dulux					
	CT101	Ceiling Finish Offices Suspended Ceilings	2' x 2' Beveled Tegular 9/16" Suprafine T-Grid Ultima very fine texture	Armstrong Ceilings					
	CT102	Ceiling Finish Suspended Ceilings (non-public)	2' x 2' Beveled Tegular 9/16" Dune Fine Texture (Optional Suprafine T-Grid)	Armstrong Ceilings					
	CT103	Ceiling Finish Suspended Ceilings Service Reception/New Vehicle Delivery	2' x 4' non-perforated Ceramaguard c/w hold down clips, 15/16" Prelude series exposed non corrosive tees and 4" Axiom Classic Straight edge trim - AX4STR	Armstrong Ceilings					



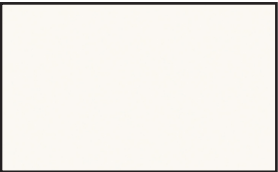
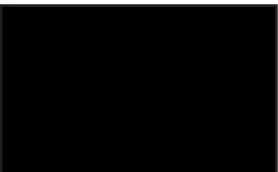
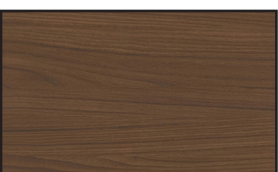
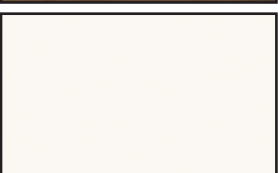

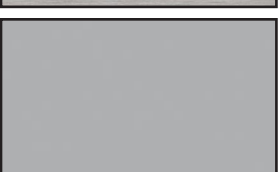
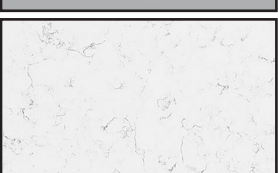
**NOTE:**  
Colours and finishes shown are depictions only and may vary from manufacturer's actual materials. Obtain samples of materials and finishes depicted for more accurate colour and finish reference..

# INTERIOR FINISHES - MILLWORK

	CODE	MATERIAL/LOCATION	SPECIFICATION	SUPPLIER
	PL10	Plastic Laminate Millwork	7223C-58 New White Colorcore 2	Formica
	PL12	Plastic Laminate Millwork	909-58 Black Matte	Formica
	PL15	Plastic Laminate Millwork & Showroom Doors	7965-38 Walnut Heights (Horizontal Grain)	Wilsonart
	PL16	Plastic Laminate Millwork	D354-60 Designer White	Wilsonart
	PL17	Plastic Laminate Millwork	4522 Aluminum Stainless II (Horizontal Grain)	Formica
	PL19	Plastic Laminate Millwork	961-58 Fog Matte Finish	Formica
	SS1	Solid Surface Millwork Counters	Q4008 Haida Quartz	Wilsonart
		Melamine Millwork Cabinet Interiors	Canadian Grey	Uniboard-Richelieu

**NOTE:**

- Colours and finishes shown are depictions only and may vary from manufacturer’s actual materials. Obtain samples of materials and finishes depicted for more accurate colour and finish reference.
- Millwork detail drawings can be found in the Toyota Facility Guide which is uploaded on the Toyota Infostream. Please refer to your dealer for access to the Toyota Infostream.



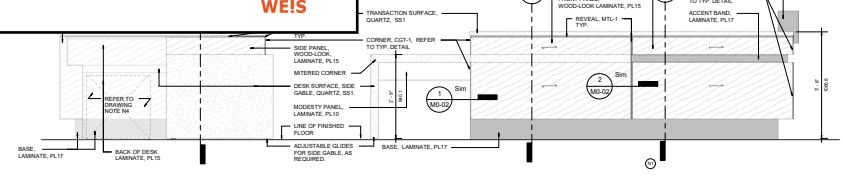
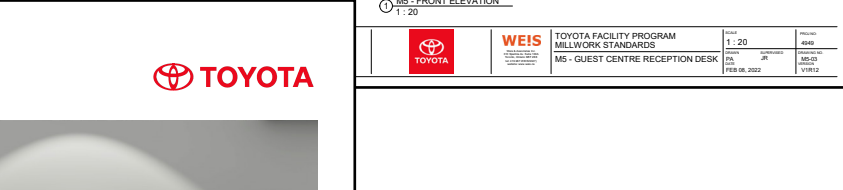



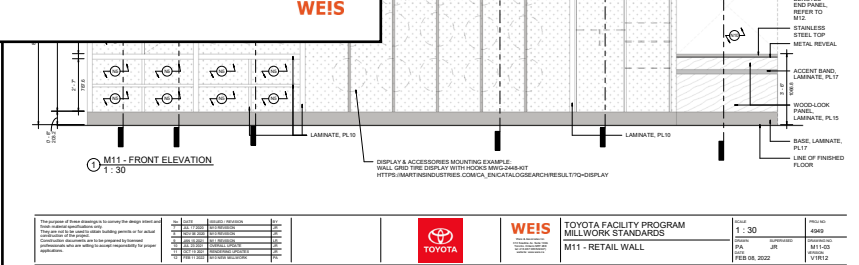

INTERIOR FINISHES - CREE LIGHTING



3-6889 Rexwood Rd.  
Mississauga, ON L4V 1R2  
Main: (800) 473-1234

Toyota Canada Inc.  
1 Toyota Place  
Toronto, ON M1H 1H9  
416-438-6320

ATTN: Toyota Dealer

RE: Cree Lighting LED Lighting Program

Cree Lighting, Toyota Canada's National Lighting partner, is pleased to offer the following lighting layout/proposal that meets or exceeds Toyota Canada's Lighting Standards. Below is an overview of the value Cree offers you as a partner.

- Cree Lighting Canada is a leader in LED lighting technology and we have been delivering quality solutions since 2007.
- Our products are designed with longevity in mind, allowing us to deliver long-term solutions. We back our products with standard 5- or 10-year industry leading warranties.
- We have designed lighting products specifically for automotive applications, focusing on colour quality and illumination coverage (optical design and performance), ensuring target light levels are achieved and maintained over the application life.
- Cree Lighting luminaires are coated in an automotive-grade paint finish designed to withstand demanding outdoor environments across Canada, including coastal areas. This DeltaGuard paint finish ships standard with a 10-year warranty.
- Our sales channel ensures easy procurement by providing availability of our products to all major distributors in Canada for any of Toyota Canada dealership owners' preferred contractors.
- The Toyota Canada preferred pricing for Cree Lighting products ensures a discount range of about 20-25%.

Toyota Canada has mandated the use of Cree Lighting luminaires at locations across Canada. Preferred pricing is available to your local contractors through all major distributors in Canada.

We look forward to building a valuable partnership together. Please contact Cree Lighting Canada with any questions, 800-473-1234.

Please email Michael Husiak ([mhusiak@creelighting.com](mailto:mhusiak@creelighting.com)) for the full luminaire schedule and product specification sheets.

For further information on Cree Lighting products, please visit [www.creelighting-canada.com](http://www.creelighting-canada.com)

Regards,

Michael Husiak

Regional Sales Manager – Western Canada  
Cree Lighting Canada  
[mhusiak@creelighting.com](mailto:mhusiak@creelighting.com)



When renovating or building a new dealership, special attention must be directed to the lighting requirements. Lighting is essential to the presentation of your products in an inviting retail space. Quality lighting design employs varying light levels to draw attention to unique features and address specific illumination requirements in all areas, from showroom to service department.

In recent years, lighting technologies have dramatically improved overall efficiency and cost effectiveness. Fixtures and maintenance costs have been reduced, while improving energy efficiency and reducing energy costs. Toyota Canada's national lighting partner is Cree Lighting, refer to adjacent letter for their scope of work as mandated lighting supplier.













Recommended light levels for your showroom space, feature vehicle and display area, service reception, guest lounge, service shop and site have all been incorporated into Toyota's Facility Planning standards championed by Cree Lighting. The DCD provides a typical indicative lighting layout for projects; for specific lighting design, specifications packages/sheets, photometric calculations and bill of materials to ensure that your Toyota facility is well illuminated, contact Cree Lighting, see [Contacts](#) section for more information.

NOTE:

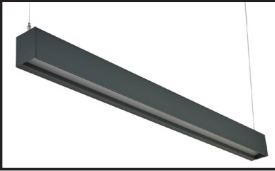
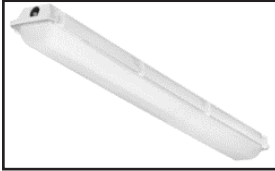
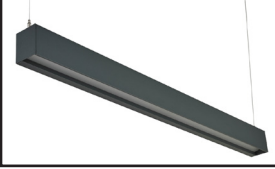
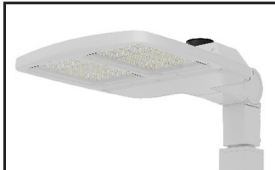
- Provided DCD layout for reference purposes only. For final location /layout of luminaires, photometric calculations and other confirmations, please contact Cree Lighting.



LUMINAIRE SCHEDULE - CREE LIGHTING

CODE DESCRIPTION & SPECIFICATION			SUPPLIER CODE	CODE DESCRIPTION & SPECIFICATION			SUPPLIER CODE
	LT1	Recessed linear LED luminaire, 3" width, recessed between gypsum wallboard picture and bulkhead ceiling. ST3-RC-XX-X-40K-L-10V-G-WH	B		LT9A	4' linear strip led luminaire LS4-XXL-840-R-XX-10V	MA
	LT2	4" Square recess LED downlight KR4S-XXL-940-XX-10V C/W KR4TS-SSGC-FF	D		LT9B	8' linear strip led luminaire LS8-XXL-840-R-XX-10V	MB
	LT3	6" Square recess LED downlight KR6S-XXL-940-XX-10V C/W KR6TS-SSGC-FF	E		L10	2'x2' LED Flat panel luminaire Recessed in t-bar ceiling, white color finish C-TR-D-FP22-S50L-SCCT-UC-WH	N
	LT4A LT4B	Suspended linear led luminaire, 3" width ST3-SD-XX-X-40K-L-10V-XX-A-GR ST3-SD-XX-X-40K-L-10V-XX-D-GR	FA FD		LT11	51.8" Wet location LED luminaire WS4-C-XXL-LFP-40K-8-XX-SSL	V
	LT5	Suspended linear LED luminaire 10ft x 20ft configuration with 90° corners ST3-SD-60-R10X20-X-40K-L-10V-12-B-GR	G		EXLT1A EXLT1B	Pole mounted LED area luminaire with full cutoff performance, one piece die cast aluminum housing  <i>Lumen output, optical distribution type, and backlight control to be determined by agi32 lighting design. optical distribution type, lumen output, wattage, and finish colour to be confirmed prior to ordering.</i> OSQ-M-C-XX-40K7-XX-XX-NM-SV OSQ-L-C-XX-40K7-XX-XX-NM-SV OSQ-X-C-XX-40K7-XX-XX-NM-SV  OSQ-M-C-XX-40K7-XX-XX-NM-SV OSQ-L-C-XX-40K7-XX-XX-NM-SV OSQ-X-C-XX-40K7-XX-XX-NM-SV	P2 P2R
	LT6	Pendant mount 6" square cylinder led luminaire 120V: C0611SQXT-XXL-40K-XX-DS10X-TCY-GL-CW/MW/CANOPY-CD4X72-PT.V 347V: C0611SQXT-XXL-40K-XX-DO103V-TCY-GL-CW/MW/CANOPY-CD4X72-PT.V	J				
	LT7	2'x2' LED luminaire, recessed in t-bar ceiling C-TR-B-BT22-SXXL-SCCT-XX-WH	K		EXLT2	LED wall mounted luminaire with full cut-off performance, one piece die cast aluminum housing XSPW-B-WM-XXX-XX-40K-XX-SV	W
	LT8	Linear high bay luminaire C-PHB-C-L2F-XXL-40K-XX-WH	L		POLES	Available options:  <i>SSS Series Crown-Weld® Straight Square Steel Poles</i> <i>SRS Series Straight Round Steel Poles</i>	

NOTE:  
• Images provided for reference only; refer to specifications for product.





CONTACTS - SUPPLIERS & MANUFACTURERS

<b>ACP - Aluminum Composite Panels</b>
<b>Alpolic</b> Exterior Technologies Group, John Robis, Principal tel: 905-764-0452, cell: 416-523-1031, email: john@etgcc.com, exteriortechnologiesgroup.com
<b>Alucobond</b> Sobotec 67 Burford Rd., Hamilton, ON L8E 3G6, tel: 905-578-1278 www.sobotec.com   www.alucobond.com
<b>EIFS - Exterior Insulated Finish System</b>
<b>Dryvit Systems</b> 200 Confederation Parkway, Unit 1, Concord, ON L4K 4S1 Contact: Joseph Amodeo cell: 647-961-2752. email: jamodeo@rogers.com customer service: 1-800-263-3308, customer service emails: info@dryvit.ca, sales@dryvit.ca, www.dryvit.ca
<b>Exterior Insulated Metal Panels</b>
<b>Kingspan</b> Caledon, ON 905-951-5600; Langley, BC 604-607-1101 email: info.ca@kingspanpanels.com, www.kingspanpanels.ca
<b>Exterior Spandrel Glazing</b>
<b>Inkan Limited</b> 14 Indell Lane, Brampton ON L6T 3Y3 tel: 905 793-4747, toll-free: 1 800 387-2236, fax: 905-793-9367 info@inkan.on.ca
<b>Signage (exterior &amp; interior)</b>
<b>Pattison Sign Group</b> 2421 Holly Lane, Ottawa, ON K1V 7P2 Luc Duguay, National Accounts Executive, tel: 613-247-5376, lduguay@pattisonsign.com toll free: 1-866-635-1110 x1231, fax: 1-888-630-8187, www.pattisonsign.com
<b>Tile</b>
<b>Shnier-Division 9</b> 50 Kenview Blvd., Brampton, ON L6T 5S8, tel: 905-789-3755, contact: Tony Dabner,cell: 905-339-9993, email: TDabner@savoia.com
<b>Carpet</b>
<b>Interface</b> 543 Richmond Street West, suite 101, Toronto ON M5V1Y6, toll free: 1-800-667-0819, www.interface.com
<b>Tile &amp; Carpet Transitions</b>
<b>Schluter Systems (Canada) Inc.</b> www.schluter.com

<b>Concrete Finish</b>
<b>Sika Canada Inc.</b> toll free: Guest Service 1-866-697-2829, can.sika.ca
<b>Paint</b>
<b>Dulux Canada</b> Contact: Alpana Ansilio, Architectural Specifications Manager, tel: 416-436-3681, alpana.ansilio@ppg.com see dealer locator at www.dulux.ca
<b>PPG Canada</b> Contact: Alpana Ansilio, Architectural Specifications Manager, tel: 416-436-3681, alpana.ansilio@ppg.com www.ppg.com/ppgaf/pittsburgh/index.htm
<b>Ceilings</b>
<b>Armstrong</b> Lisa Cavataio, Armstrong National Account Sales Manager, tel: 773-882-0299, email: lycavataio@armstrong.com, Beth Rinehart, National Account Guest Service, tel: 1-800-442-4212, email: armstrongcsa@armstrong.com
<b>Hunter Douglas</b> Distributor: Sound Solutions, Contact: Rakesh Rana; tel: 800-667-2776, email: rrana@soundsolutions.ca
<b>Decorative Glass Applications</b>
<b>DM Digital 1</b> 33 Casebrook Court, Unit 7, Scarborough, ON M1B 3J5 Don MacDonald, tel: 416-848-0605, cell: 416-801-5338, email: don@dmdigital1.com
<b>Plastic Laminate</b>
<b>Formica Canada Inc.</b> see dealer locator at www.formica.com
<b>Wilsonart</b> 2500 International Street, Columbus, OH 43228 Leslie Humphrey, National Account Manager, tel: 614-893-6853, email: humphrl@wilsonart.com
<b>Millwork Accessories</b>
<b>Futura Industries - Scotdesign Distribution Inc.</b> 18918 Clark Graham Ave., Baie D;Urfe, QC H9X 3R8, tel: 514-765-3414, fax: 514-762-9196 Francois Gignac, email: francois.gignac@scodesign.com; Louise Beck, email: Louise.Beck@scodesign.com
<b>Richelieu/Uniboard</b> 6425 Airport Rd., Mississauga, ON L4V 1E4, toll free: 1-800-361-6000, www.richelieu.com



CONTACTS - SUPPLIERS & MANUFACTURERS (Continued)

<b>Lighting</b>
<b>Cree Lighting</b> 6889 Rexwood Road, Unit 3, Mississauga, ON, L4V 1R2, tel: 800-473-1234 Michael Husiak, email: mhusiak@creelighting.com (full luminaire schedule & specifications)
<b>Furniture</b>
<b>Global</b> Head Office: 1350 Flint Road, Toronto, ON M3J 2J7, tel: 416-661-3660 Steve Murphy, email: smurphy@globalfurnituregroup.com, tel: 416 458-3514 www.globalfurnituregroup.com for Dealer Locator to provide showrooms & contacts in area
<b>Washroom Fixtures</b>
<b>Hadrian Manufacturing</b> 965 Syscon Rd., Burlington, ON L7L 5S3, tel: 905-333-0300, toll free: 1-888-817-7701
<b>Key Drop Box</b>
<b>Secure Industries</b> www.keykeeper.net, toll-free 800 666-1283
<b>Tools &amp; Equipment</b>
<b>Bosch SST</b> tel: 1-800-933-8335
<b>Snap-On</b> tel: 1-888-999-8698, fax: 1-800-892-9651, email: TCequip@snapon.com
<b>TDN - Toyota Dealer Network</b>
<b>Universus Media Group. Inc.</b> 205 Riviera Dr., Unit 1, Markham, ON L3R 5J6 Niel Hiscox, President, tel: 905-479-6370 ext. 205, email: nhiscox@universusmediagroup.com
<b>Facility Planning Contact</b>
<b>Weis &amp; Associates Inc.</b> 310 Spadina Ave., Suite 100A Toronto, ON M5T 2E7 Contact: Pamela Tiller cell: 416-471-9913 , pamela@weis.ca





FURNITURE

Toyota has partnered with Global to develop a comprehensive program of furnishings to ensure consistency and comfort through all Toyota Dealerships. Dealers can contact the suppliers direct to coordinate their orders.



Global

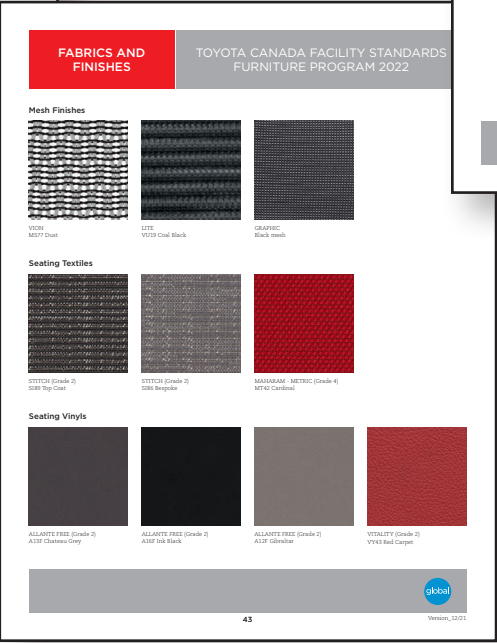
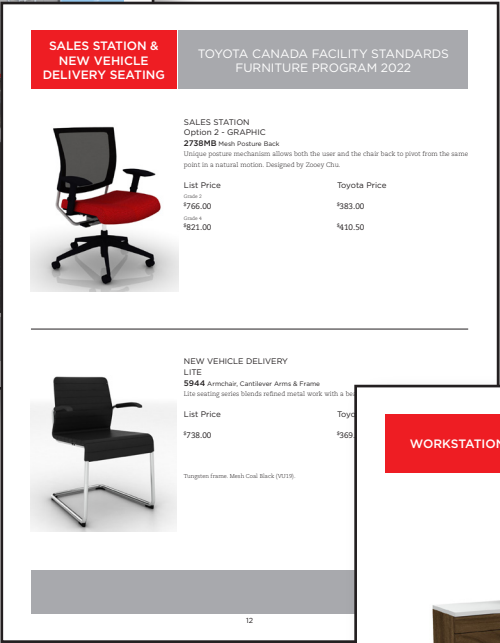

DRAWING INDEX		
MILLWORK REF. NO.	MILLWORK NAME	DRAWING PAGE NUMBER
M1	MAIN GREETER	M1-01, M1-02
M2	CAFE TABLE	M2-01, M2-02
M3	SERVICE RECEPTION PODIUM	M3-01, M3-02
M4	SERVICE RECEPTION PODIUM STORAGE	M4-01, M4-02
M5	GUEST CENTRE RECEPTION DESK	M5-01, M5-02, M5-03, M5-04, M5-05, M5-06
M6	SERVICE ADVISOR COUNTER	M6-01, M6-02, M6-03, M6-04, M6-05
M7	COFFEE CENTRE	M7-01, M7-02, M7-03, M7-04, M7-05, M7-06, M7-07, M7-08, M7-09,M7-10
M8	GUEST LOUNGE FEATURE WALL	M8-01, M8-02, M8-03,
M9	NEW VEHICLE DELIVERY (NVD) FEATURE WALL	M9-01, M9-02, M9-03,
M10	TECHNOLOGY CENTRE FEATURE WALL (ORIGINAL & FLEXIBLE)	M10-01, M10-02, M10-03, M10-04, M10-05, M10-06, M10-07, M10-08, M10-09, M10-10
M11	RETAIL WALL	M11-01, M11-02, M11-03, M11-04, M11-05, M11-06, M11-07
M12	SHOWROOM FEATURE WALL	M12-01, M12-02, M12-03, M12-04, M12-05, M12-06, M12-07, M12-08, M10-09

GENERAL NOTES:

1. GENERAL NOTES, FINISHES LEGEND AND TYPICAL DETAILS TO BE READ IN CONJUNCTION WITH ALL MILLWORK UNIT DRAWINGS.
2. DESIGN CONTROL MILLWORK DOCUMENTS IS TO CONVEY DESIGN INTENT ONLY:

- SIZES OF MILLWORK UNITS TO BE COORDINATE WITH DEALER REQUIREMENTS

- EQUIPMENT, DRAWERS AND FILING TO SUIT DEALER REQUIREMENTS

- ELECTRICAL COORDINATION TO SUIT DEALER REQUIREMENTS

- PLUMBING COORDINATION TO SUIT DEALER REQUIREMENTS

- OPTION TO UTILIZE CORNER GUARD TRIM (CGT-1) ON ALL MILLWORK UNITS WHERE TRAFFIC MAY DAMAGE CORNERS
3. ALL UNITS TO BE SHOP FINISHED AND TO MEET AMAC STANDARDS. REFER TO DETAILS AND FINISHES SCHEDULE.
4. ALL UNITS: (3/4") PARTICLE BOARD CONSTRUCTION EXCEPT WET COUNTERTOPS AND BACKSPLASH, WHICH SHALL BE (3/4") MARINE GRADE FIR PLYWOOD.
5. ALL UNITS: INTERIOR OF CABINETS TO RECEIVE MEL-1, UNLESS OTHERWISE NOTED.
6. PROVIDE COMMERCIAL GRADE GLIDES ON MILLWORK UNITS AS NOTED. GLIDES TO BE SILVER.
7. ALL EXTERIOR EXPOSED SURFACES INCLUDING UNDERSIDE OF UNITS TO RECEIVE FINISH AS NOTED ON DRAWINGS.
8. ALL ADJUSTABLE SHELVES SHALL BE PARTICLE BOARD WITH PLASTIC LAMINATE FINISH TO BOTH SIDES AND ALL EDGES UNLESS NOTED OTHERWISE.
9. ALL DRAWER SIDES, BOTTOMS AND BACKS SHALL BE PARTICLE BOARD WITH SUITABLE MELAMINE FINISH.
10. ALL CABINET DOORS SHALL HAVE TWO CLEAR SILICONE SILENCERS.
11. CONTRACTOR RESPONSIBLE TO REVIEW ALL PRODUCT LEAD TIMES, STOCK AND MINIMUM ORDERS (IF APPLICABLE).

FINISHES LEGEND					TYPICAL SYMBOLS
FINISH	DESCRIPTION	SUPPLIER	SPECIFICATION	COMMENTS	<div><div></div><div>DENOTES GRAIN DIRECTION</div></div>
PL10	PLASTIC LAMINATE, WHITE, COLORCORE	FORMICA	7223C-58, NEW WHITE COLORCORE 2		
PL12	PLASTIC LAMINATE, BLACK	FORMICA	909-58 BLACK, MATTE		
PL15	PLASTIC LAMINATE, WOOD LOOK	WILSONART	7965-38 WALNUT HEIGHTS	REFER TO DRAWINGS FOR GRAIN DIRECTION.	
PL16	PLASTIC LAMINATE, WHITE	WILSONART	D354-60 DESIGNER WHITE		
PL17	PLASTIC LAMINATE, METAL	FORMICA	4522 ALUMINUM STAINLESS II	REFER TO DRAWINGS FOR GRAIN DIRECTION.	
PL19	PLASTIC LAMINATE	FORMICA	961-58 FOG, MATTE FINISH		
SS1	QUARTZ	WILSONART	Q4008 HAIDA		ABBREVIATIONS <div><div>CCD COORD. EQ EQUIP. REQ. TBD TYP W/</div><div>CRITICAL DIMENSION COORDINATE EQUAL EQUIPMENT REQUIREMENTS TO BE DETERMINED TYPICAL WITH</div></div>
MEL-1	MELAMINE	UNIBOARD	CANADIAN GREY		
MTL-1	METAL	CUSTOM, STEEL FABRICATOR	FLAT BAR ALUMINUM, FINISH TO MATCH PL17.	REFER TO DETAILS FOR THICKNESS.	
CGT-1	ALUMINUM 90 DEGREE CORNER TRIM	SCOTDESIGN DISTRIBUTION INC.	DIE-5116, ALUMINUM CLEAR SATIN FINISH	REFER TO TYPICAL DETAIL D1 ON M-02	
H1	CABINETRY HANDLES	RICHELIEU	PULL - 604, STAINLESS STEEL FINISH, 143 mm OVERALL LENGTH		



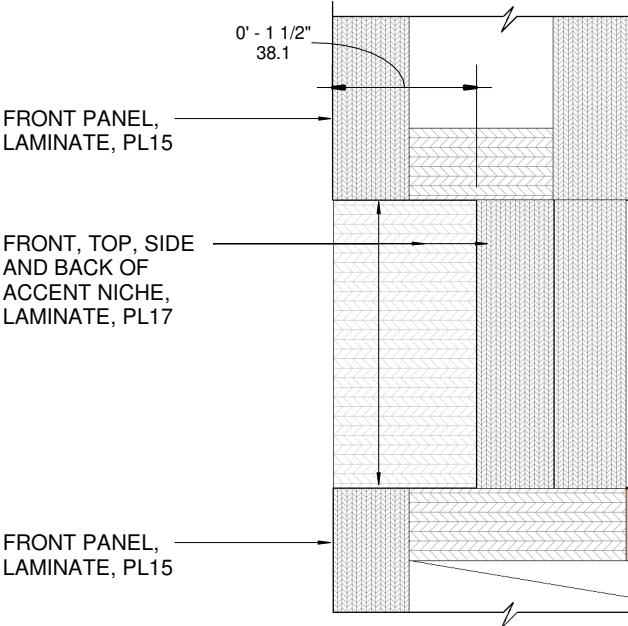

CONTINUOUS STAINLESS  
STEEL BOX INSERT TO SUIT  
VASE DIMENSIONS. GAUGE  
OF STAINLESS STEEL TO SUIT.

SHELL OF VASE, PLYWOOD  
SUBSTRATE W/ METAL  
LAMINATE, PL17

LINE OF TRANSACTION  
SURFACE, VASE FIXED  
TO SURFACE WITH  
CONCEALED FASTENERS.

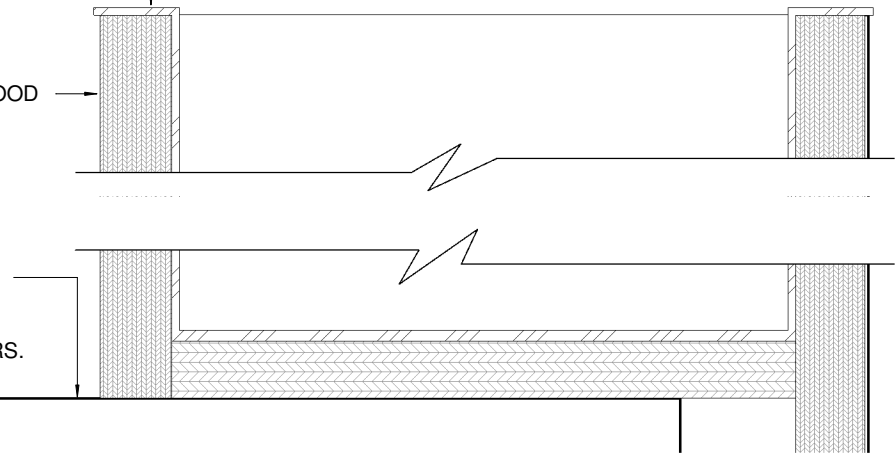

MITERED EDGE, 3MM (1/8") RADIUS

QUARTZ TOP AND EDGE, SS1

SUBSTRATE

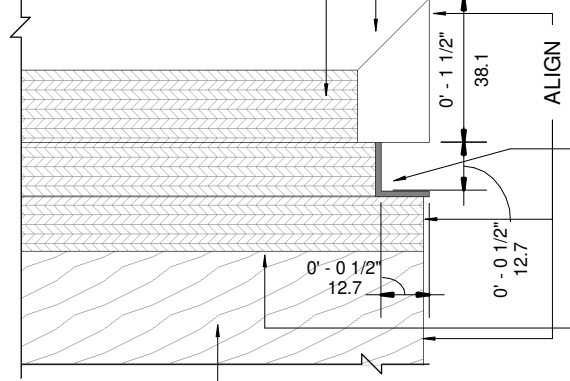

ALUMINUM  
L-SHAPED REVEAL,  
MTL-1, 1/16" THICK

FINISH AS NOTED

SIDE PANEL BEYOND,  
FINISH AS NOTED

⑥ D6 - TYP. ACCENT BAND  
6" = 1'-0"

⑤ D5 - TYP. VASE DETAIL  
6" = 1'-0"

④ D4 - TYP. EDGE DETAIL 2  
6" = 1'-0"

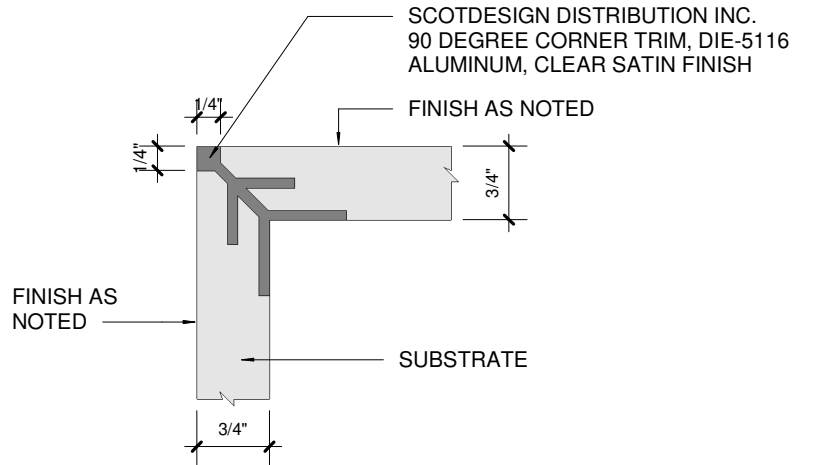
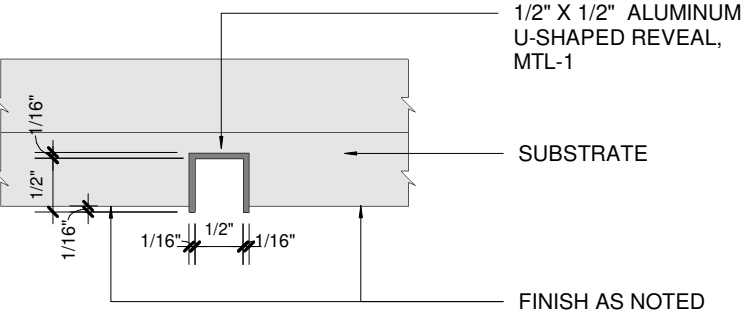
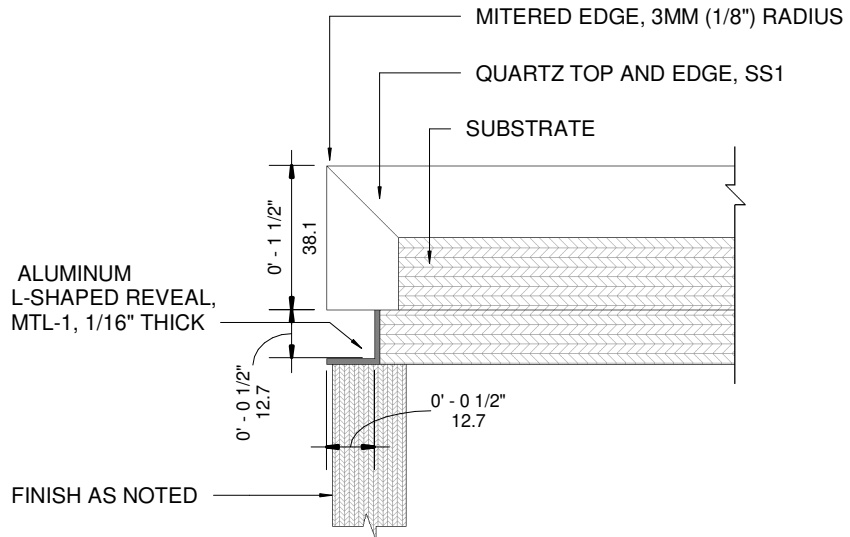

③ D3 - TYP. EDGE DETAIL 1  
6" = 1'-0"

② D2 - TYP. 1/2" x 1/2" U-SHAPED REVEAL  
6" = 1'-0"

① D1 - TYP. MILLWORK CORNER DETAIL  
6" = 1'-0"

The purpose of these drawings is to convey the design intent and finish material specifications only. They are not to be used to obtain building permits or for actual construction of the project. Construction documents are to be prepared by licensed professionals who are willing to accept responsibility for proper applications.

No	DATE	ISSUED / REVISION	BY
7	JUL 17 2020	M10 REVISION	JR
8	NOV 06 2020	M10 REVISION	JR
9	JAN 15 2021	M11 REVISION	LR
10	JUL 23 2021	OVERALL UPDATE	JR
11	OCT 19 2021	RENDERING UPDATES	JR
12	FEB 11 2022	M10 NEW MILLWORK	PA



**WEIS**

Retail Network  
Innovation.

310 Spadina Ave., Suite 100A, Toronto, ON, M5T 2E8  
weis.ca

TOYOTA FACILITY PROGRAM  
MILLWORK STANDARDS

TYPICAL DETAILS

SCALE  
6" = 1'-0"

DRAWN  
PA  
DATE  
FEB 08, 2022

SUPERVISED  
JR

PROJ NO:  
4949

DRAWING NO.  
M0-02  
VERSION  
V1R12

TOYOTA FACILITY PROGRAM, MILLWORK STANDARDS - M1 - RENDERING



M1-01





GENERAL NOTES:

1. TO BE READ IN CONJUNCTION WITH GENERAL NOTES AND FINISHES LEGEND (M0-01) AND MILLWORK TYPICAL DETAILS (M0-02).
2. UNLESS OTHERWISE NOTED, ALL EXPOSED SURFACES TO RECEIVE LAMINATE FINISH AS NOTED.

DRAWING NOTES:

- N1 DIMENSION MAY VARY, COORDINATE TO SUIT DEALER REQUIREMENTS AND APPLICATION.
- N2 STORAGE COMPARTMENTS FOR PAPER, COORDINATE TO SUIT DEALER REQUIREMENTS. PLASTIC LAMINATE FINISH, PL10. COORDINATE TO ENSURE ADEQUATE KNEE CLEARANCE UNDER STORAGE COMPARTMENTS.

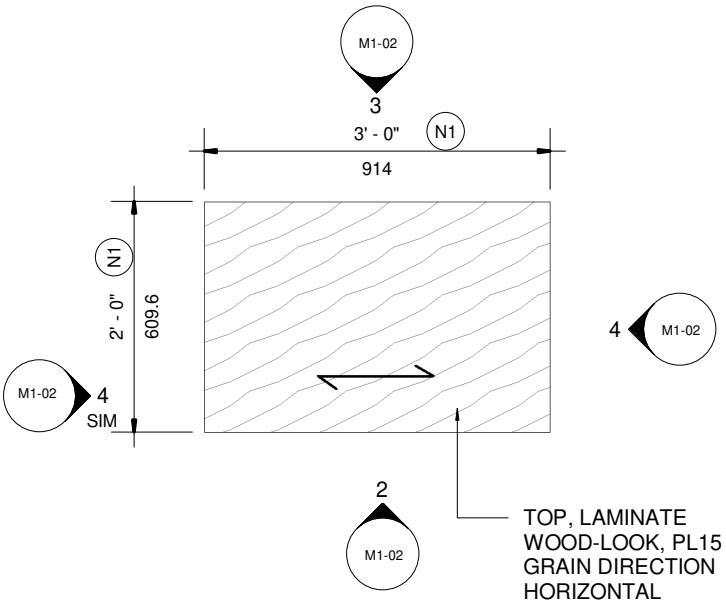
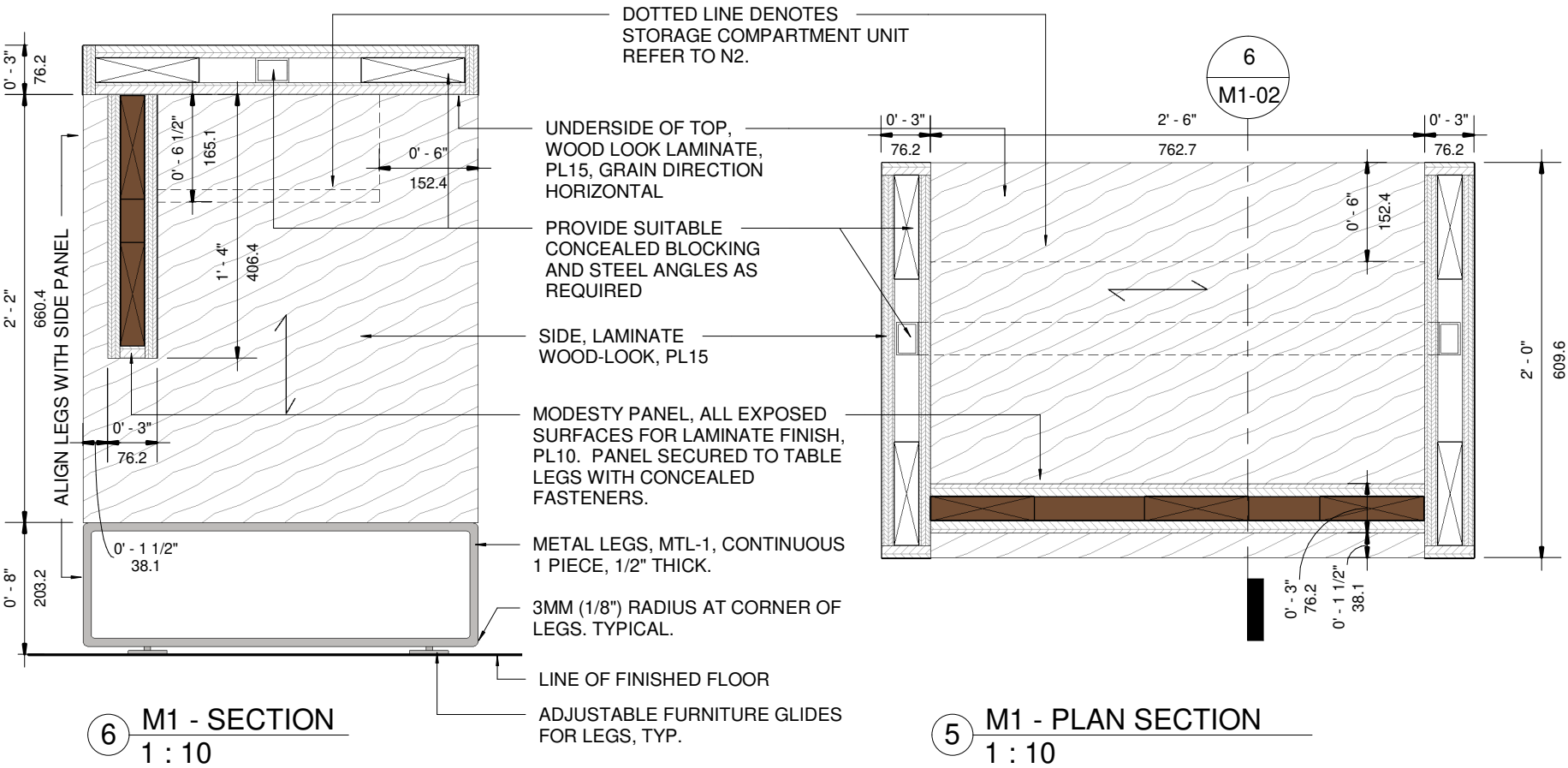
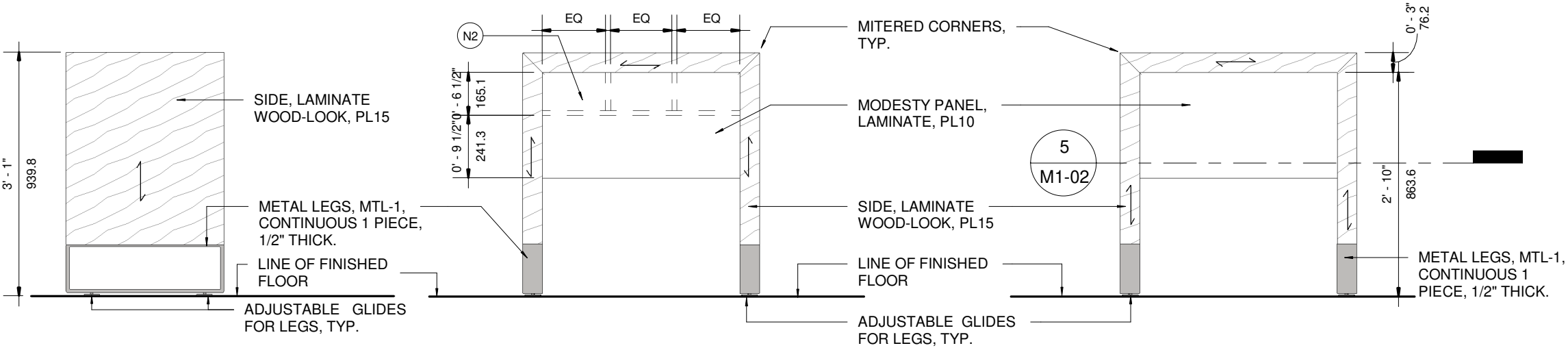

The purpose of these drawings is to convey the design intent and finish material specifications only. They are not to be used to obtain building permits or for actual construction of the project. Construction documents are to be prepared by licensed professionals who are willing to accept responsibility for proper applications.

No	DATE	ISSUED / REVISION	BY
7	JUL 17 2020	M10 REVISION	JR
8	NOV 06 2020	M10 REVISION	JR
9	JAN 15 2021	M11 REVISION	LR
10	JUL 23 2021	OVERALL UPDATE	JR
11	OCT 19 2021	RENDERING UPDATES	JR
12	FEB 11 2022	M10 NEW MILLWORK	PA



WEIS

Retail Network  
Innovation.

310 Spadina Ave., Suite 100A, Toronto, ON, M5T 2E8  
weis.ca

TOYOTA FACILITY PROGRAM  
MILLWORK STANDARDS  
M1- MAIN GREETER

SCALE  
As indicated

DRAWN  
PA  
DATE  
FEB 08, 2022

SUPERVISED  
JR

PROJ NO:  
4949

DRAWING NO.  
M1-02  
VERSION  
V1R12





TOYOTA FACILITY PROGRAM, MILLWORK STANDARDS - M2 - RENDERING



M2-01

**WEIS**

Retail Network  
Innovation.



GENERAL NOTES:

1. TO BE READ IN CONJUNCTION WITH GENERAL NOTES AND FINISHES LEGEND (M0-01) AND MILLWORK TYPICAL DETAILS (M0-02).
2. COORDINATE ALL ELECTRICAL WITH DEALER REQUIREMENTS.
3. UNLESS OTHERWISE NOTED, ALL EXPOSED SURFACES TO RECEIVE LAMINATE FINISH AS NOTED.

DRAWING NOTES:

- (N1) DIMENSION MAY VARY, COORDINATE TO SUIT DEALER REQUIREMENTS AND APPLICATION.
- (N2) PROVIDE FLIP UP GROMMET IN CENTRE OF TABLE. ANODIZED ALUMINUM FINISH. COORDINATE SIZE AND QUANTITY WITH DEALER REQUIREMENTS. BASIS OF DESIGN, DOUG MOCKETT & COMPANY INC., PCS36B/U2-94 - MEDIUM FLIP UP GROMMET.
- (N3) PROVIDE J-SHAPE 1 PIECE WIRE MANAGEMENT FOR WIRES ON UNDERSIDE OF TABLE TOP AND DOWN ONE LEG. COORDINATE WITH DEALER REQUIREMENTS AND ELECTRICAL LOCATIONS. BASIS OF DESIGN, DOUG MOCKETT & COMPANY INC. WM2, LIGHT GREY.

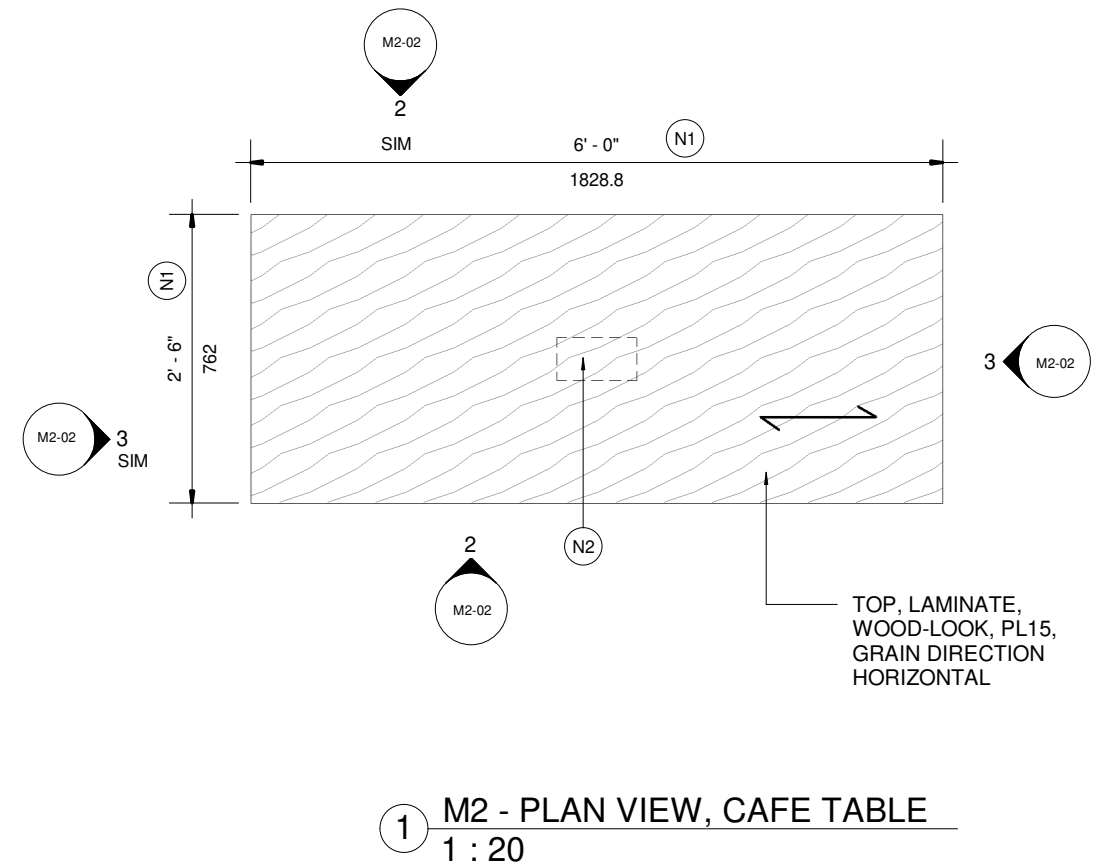
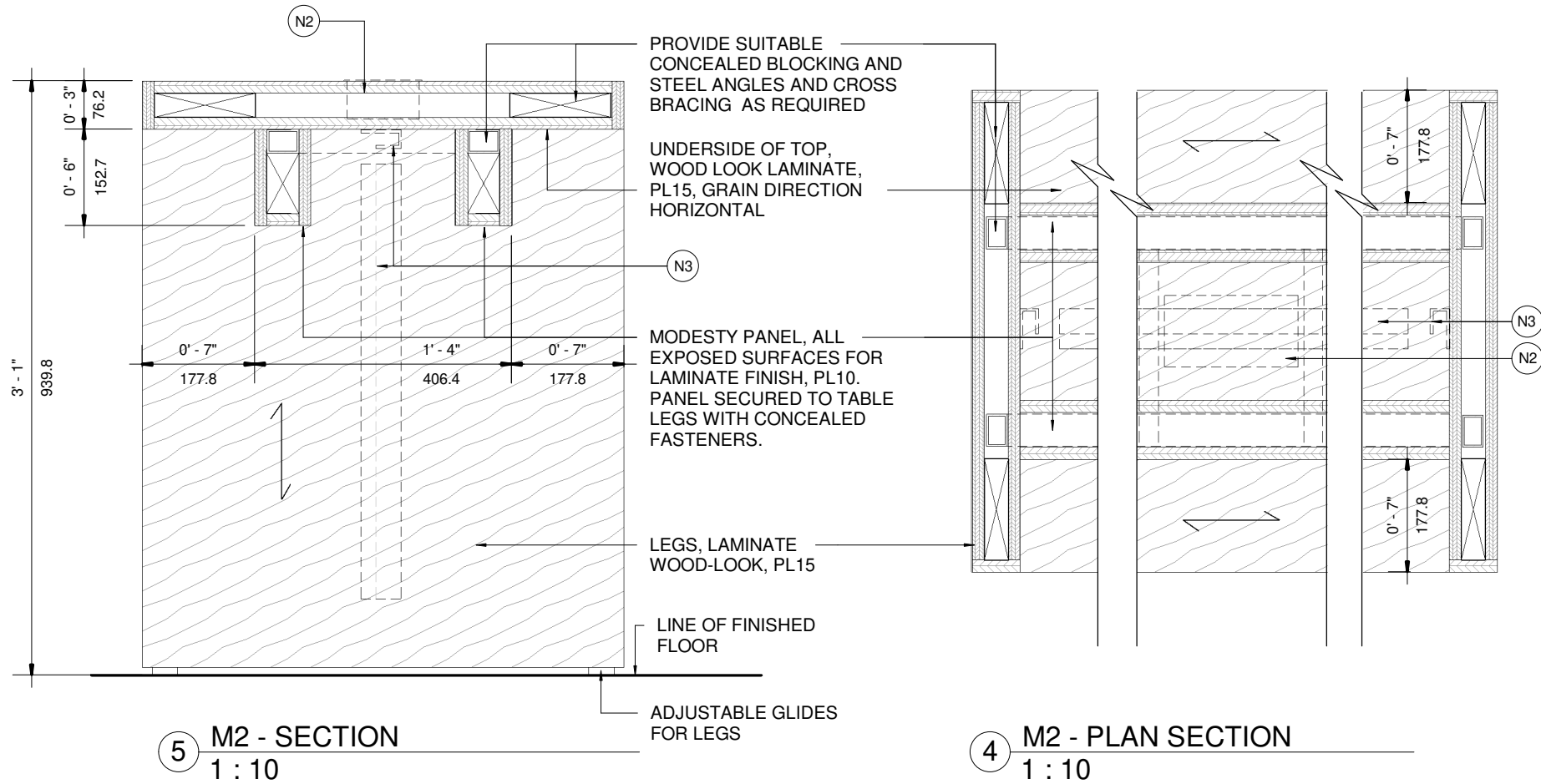
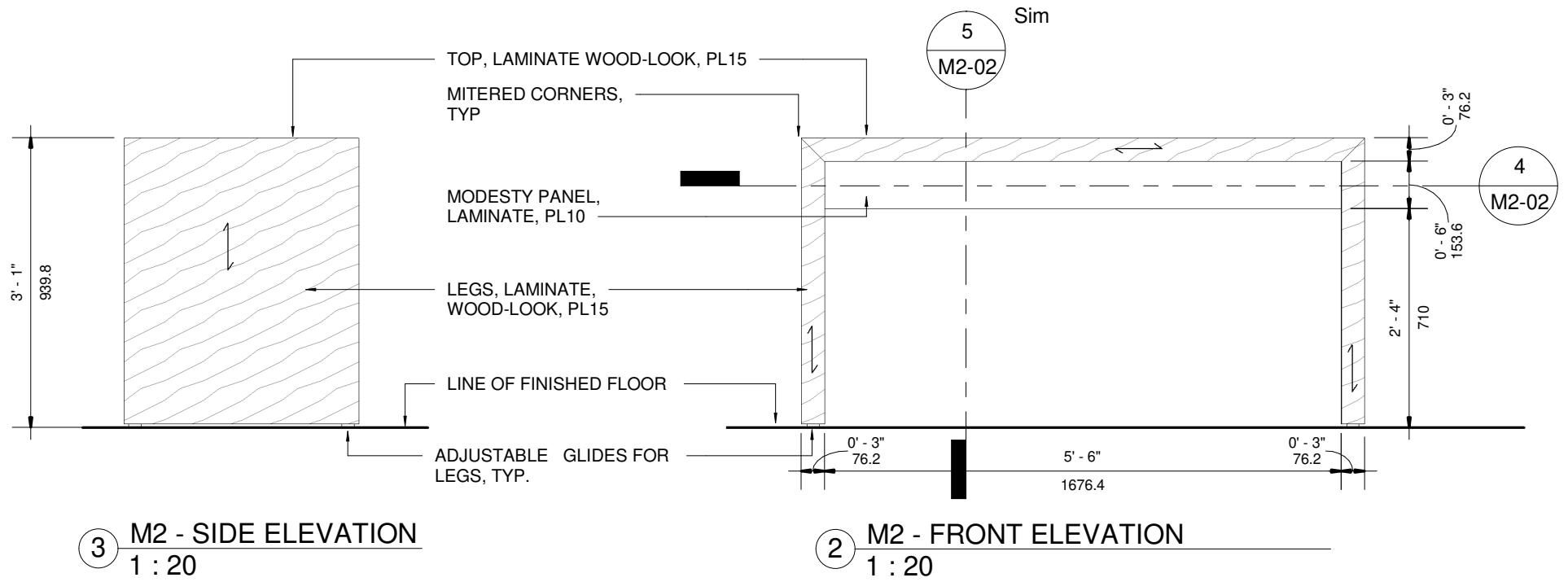

The purpose of these drawings is to convey the design intent and finish material specifications only. They are not to be used to obtain building permits or for actual construction of the project. Construction documents are to be prepared by licensed professionals who are willing to accept responsibility for proper applications.

No	DATE	ISSUED / REVISION	BY
7	JUL 17 2020	M10 REVISION	JR
8	NOV 06 2020	M10 REVISION	JR
9	JAN 15 2021	M11 REVISION	LR
10	JUL 23 2021	OVERALL UPDATE	JR
11	OCT 19 2021	RENDERING UPDATES	JR
12	FEB 11 2022	M10 NEW MILLWORK	PA



WEIS

Retail Network  
Innovation.

310 Spadina Ave., Suite 100A, Toronto, ON, M5T 2E8  
weis.ca

TOYOTA FACILITY PROGRAM  
MILLWORK STANDARDS  
M2 - CAFE TABLE

SCALE	PROJ NO:
As indicated	4949
DRAWN	SUPERVISED
PA	JR
DATE	DRAWING NO.
FEB 08, 2022	M2-02
	VERSION
	V1R12



TOYOTA FACILITY PROGRAM, MILLWORK STANDARDS - M3 - RENDERING



M3-01





GENERAL NOTES:

1. TO BE READ IN CONJUNCTION WITH GENERAL NOTES AND FINISHES LEGEND (M0-01) AND MILLWORK TYPICAL DETAILS (M0-02).
2. UNLESS OTHERWISE NOTED, ALL EXPOSED SURFACES TO RECEIVE LAMINATE FINISH AS NOTED.

DRAWING NOTES:

- N1 DIMENSION MAY VARY, COORDINATE TO SUIT DEALER REQUIREMENTS AND APPLICATION.
- N2 STORAGE COMPARTMENTS FOR PAPER, COORDINATE TO SUIT DEALER REQUIREMENTS. PLASTIC LAMINATE FINISH, PL10. COORDINATE TO ENSURE ADEQUATE KNEE CLEARANCE UNDER STORAGE COMPARTMENTS.
- N3 PROVIDE RECTANGULAR STAINLESS STEEL CLAMPSHELL TO CONCEAL WIRING. COORDINATE WITH DEALER CONDUIT REQUIREMENTS.
- N4 PROVIDE FLIP UP GROMMET IN TABLE AS REQUIRED. ANODIZED ALUMINUM FINISH. COORDINATE SIZE AND QUANTITY WITH DEALER REQUIREMENTS. BASIS OF DESIGN, DOUG MOCKETT & COMPANY INC., MAX2/C-94 -THE MAX 2 LARGE SQUARE GROMMET.
- N5 PROVIDE J-SHAPE 1 PIECE WIRE MANAGEMENT FOR WIRES ON INSIDE OF PODIUM LEG. COORDINATE WITH DEALER REQUIREMENTS AND ELECTRICAL LOCATIONS. BASIS OF DESIGN, DOUG MOCKETT & COMPANY INC. WM2, LIGHT GREY.

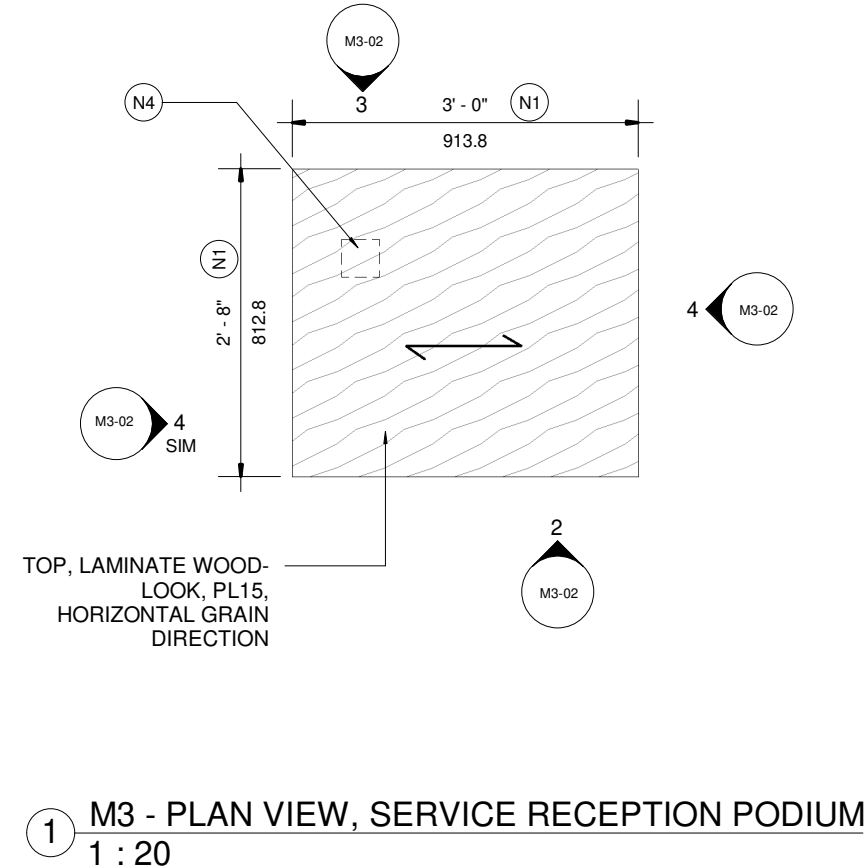
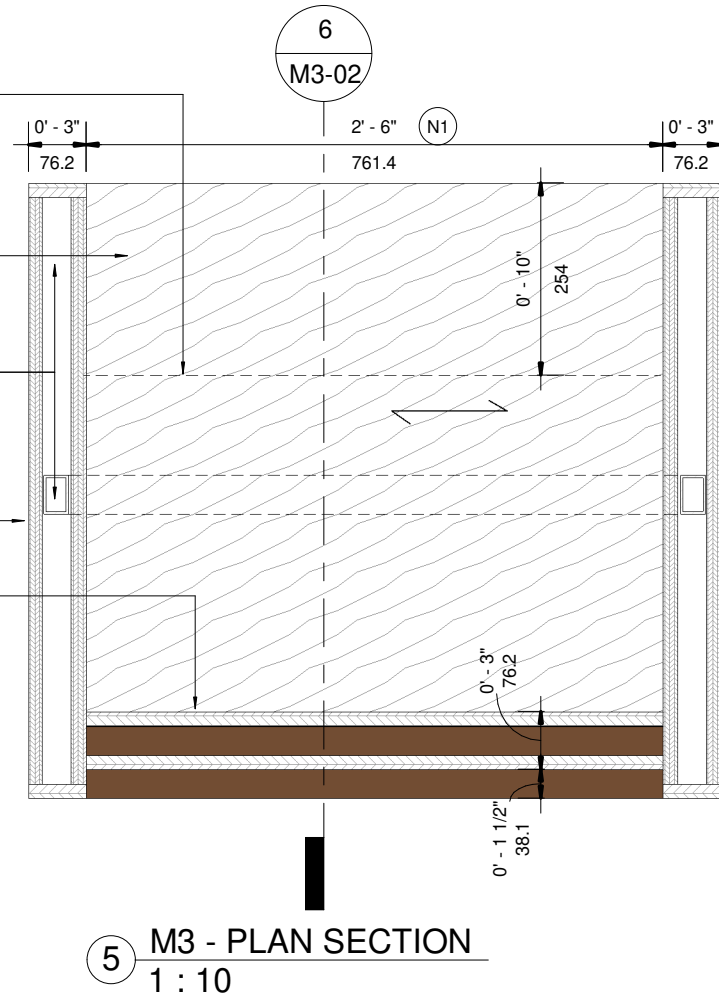
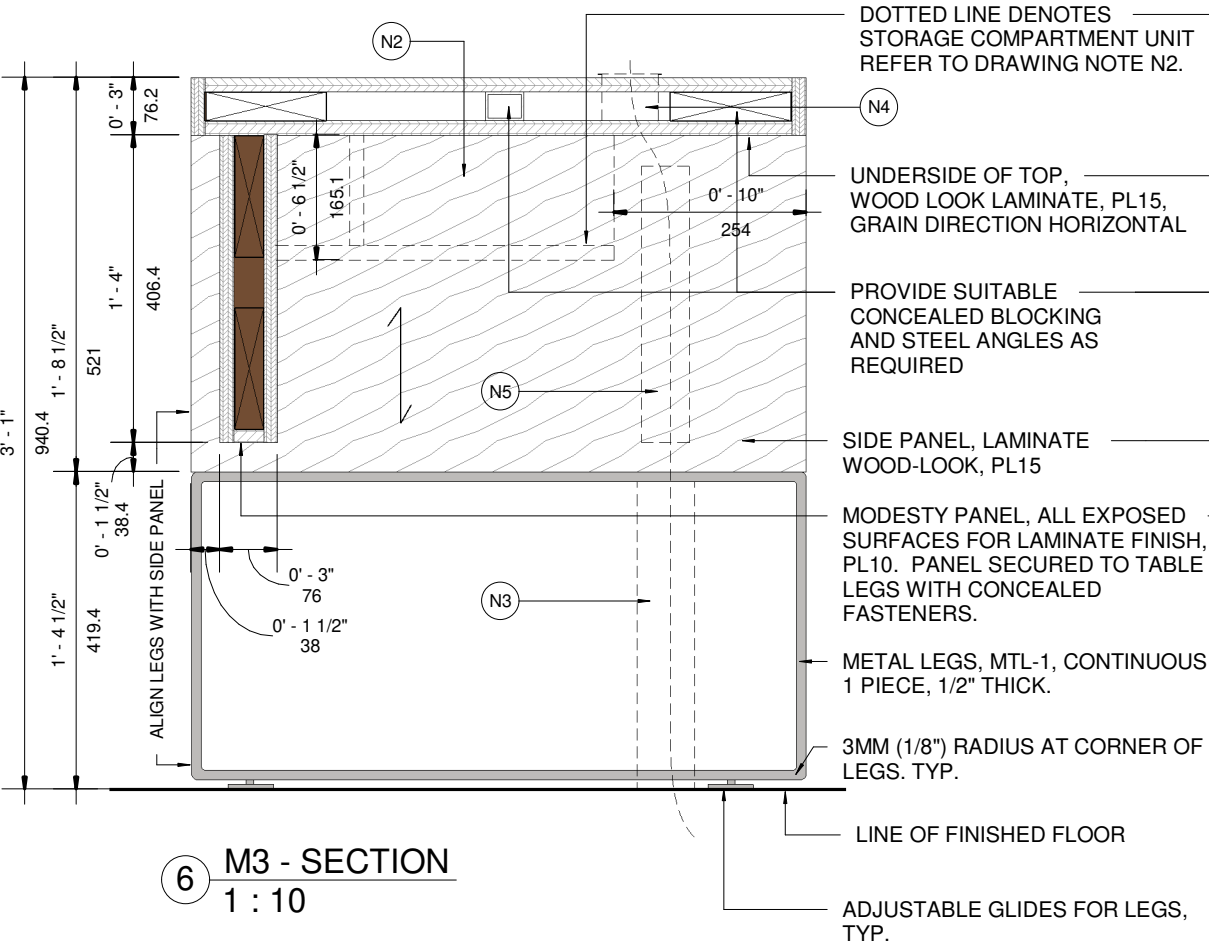
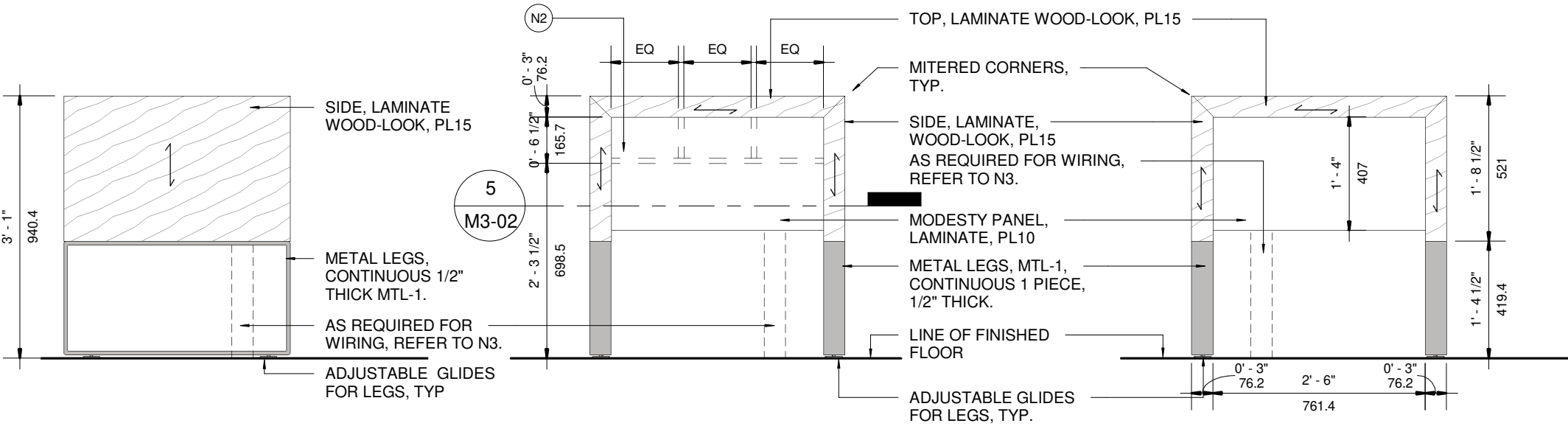

The purpose of these drawings is to convey the design intent and finish material specifications only. They are not to be used to obtain building permits or for actual construction of the project. Construction documents are to be prepared by licensed professionals who are willing to accept responsibility for proper applications.

No	DATE	ISSUED / REVISION	BY
7	JUL 17 2020	M10 REVISION	JR
8	NOV 06 2020	M10 REVISION	JR
9	JAN 15 2021	M11 REVISION	LR
10	JUL 23 2021	OVERALL UPDATE	JR
11	OCT 19 2021	RENDERING UPDATES	JR
12	FEB 11 2022	M10 NEW MILLWORK	PA



**WEIS**

Retail Network  
Innovation.

310 Spadina Ave., Suite 100A, Toronto, ON, M5T 2E8  
weis.ca

**TOYOTA FACILITY PROGRAM  
MILLWORK STANDARDS**

**M3 - SERVICE RECEPTION PODIUM**

SCALE	As indicated	PROJ NO:	4949
DRAWN	PA	SUPERVISED	JR
DATE	FEB 08, 2022	DRAWING NO.	M3-02
		VERSION	V1R12

TOYOTA FACILITY PROGRAM, MILLWORK STANDARDS - M4 - RENDERING



M4-01





GENERAL NOTES:

1. TO BE READ IN CONJUNCTION WITH GENERAL NOTES AND FINISHES LEGEND (M0-01) AND MILLWORK TYPICAL DETAILS (M0-02).

DRAWING NOTES:

- (N1) DIMENSION MAY VARY, COORDINATE TO SUIT DEALER REQUIREMENTS AND APPLICATION.
- (N2) PULL OUT BAR FOR SEAT COVERS, COORDINATE TO FACILITATE DEALER REQUIREMENTS.
- (N3) SHELF FOR FLOOR MAT COVERS, COORDINATE TO FACILITATE DEALER REQUIREMENTS.

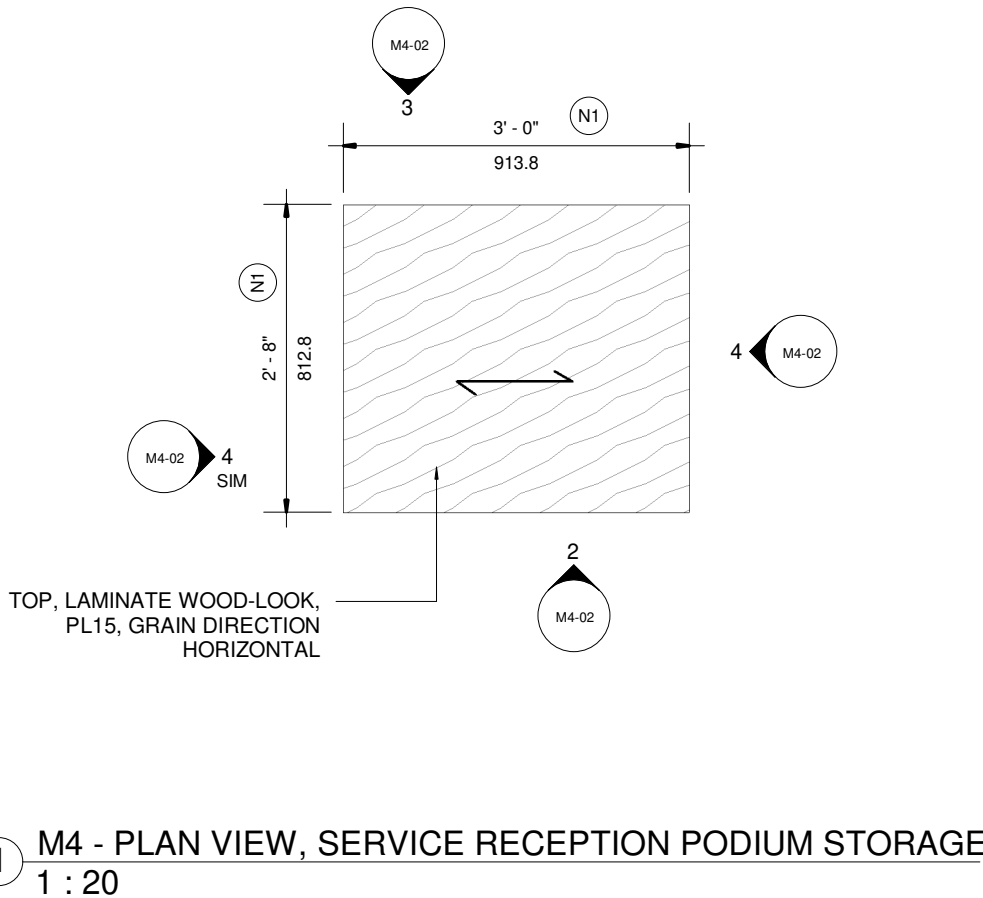
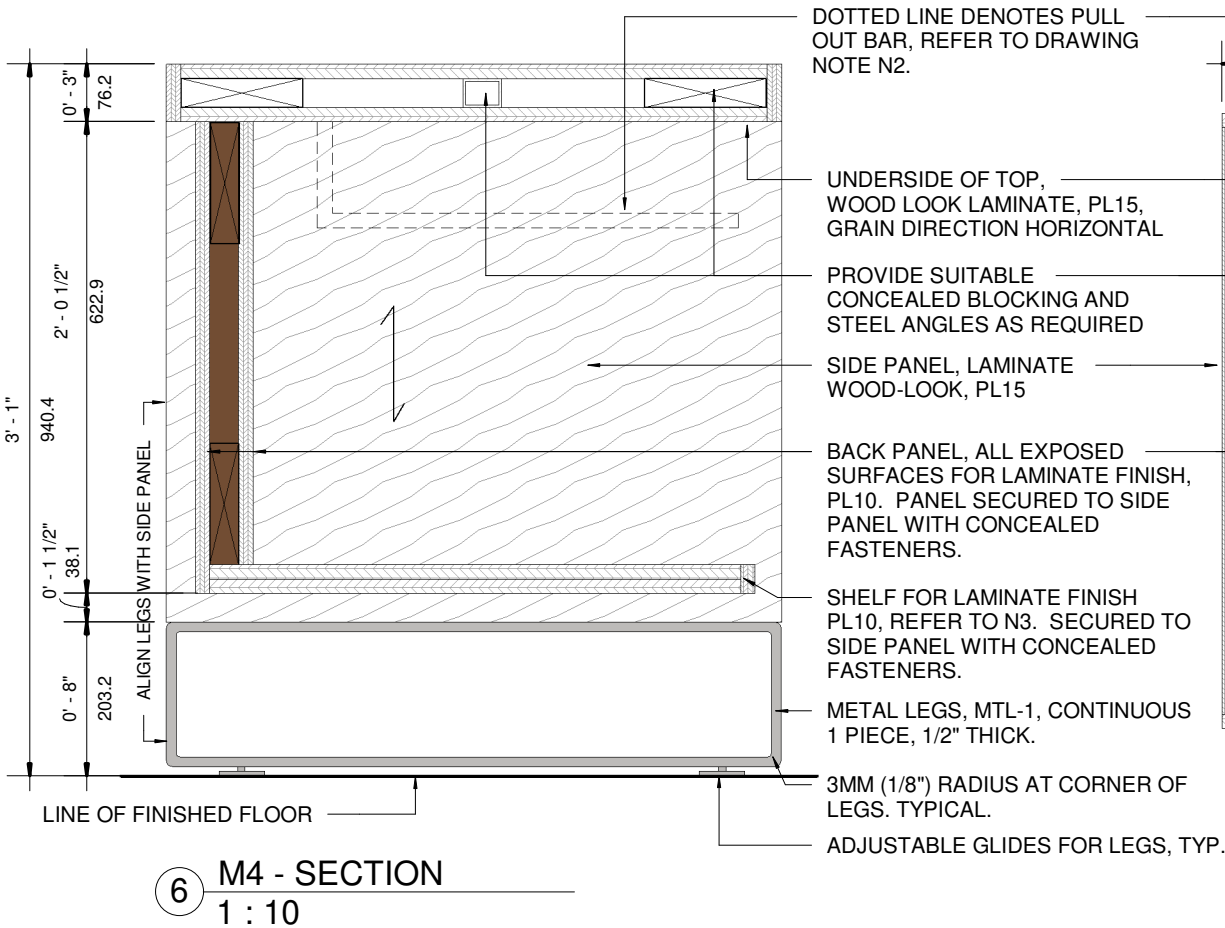
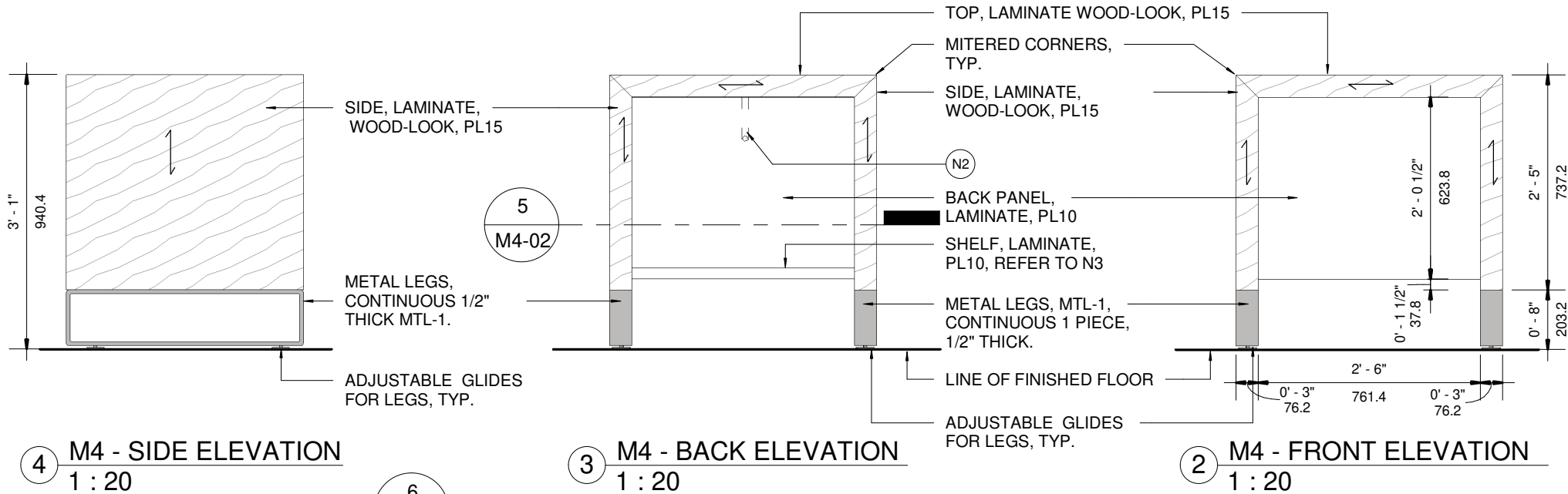

The purpose of these drawings is to convey the design intent and finish material specifications only. They are not to be used to obtain building permits or for actual construction of the project. Construction documents are to be prepared by licensed professionals who are willing to accept responsibility for proper applications.

No	DATE	ISSUED / REVISION	BY
7	JUL 17 2020	M10 REVISION	JR
8	NOV 06 2020	M10 REVISION	JR
9	JAN 15 2021	M11 REVISION	LR
10	JUL 23 2021	OVERALL UPDATE	JR
11	OCT 19 2021	RENDERING UPDATES	JR
12	FEB 11 2022	M10 NEW MILLWORK	PA



WEIS

310 Spadina Ave., Suite 100A, Toronto, ON, M5T 2E8  
weis.ca

Retail Network  
Innovation.

TOYOTA FACILITY PROGRAM  
MILLWORK STANDARDS

M4- SERVICE RECEPTION PODIUM  
STORAGE

SCALE  
As indicated

DRAWN  
PA  
DATE  
FEB 08, 2022

SUPERVISED  
JR

PROJ NO:  
4949

DRAWING NO.  
M4-02  
VERSION  
V1R12



TOYOTA FACILITY PROGRAM, MILLWORK STANDARDS - M5 - RENDERING

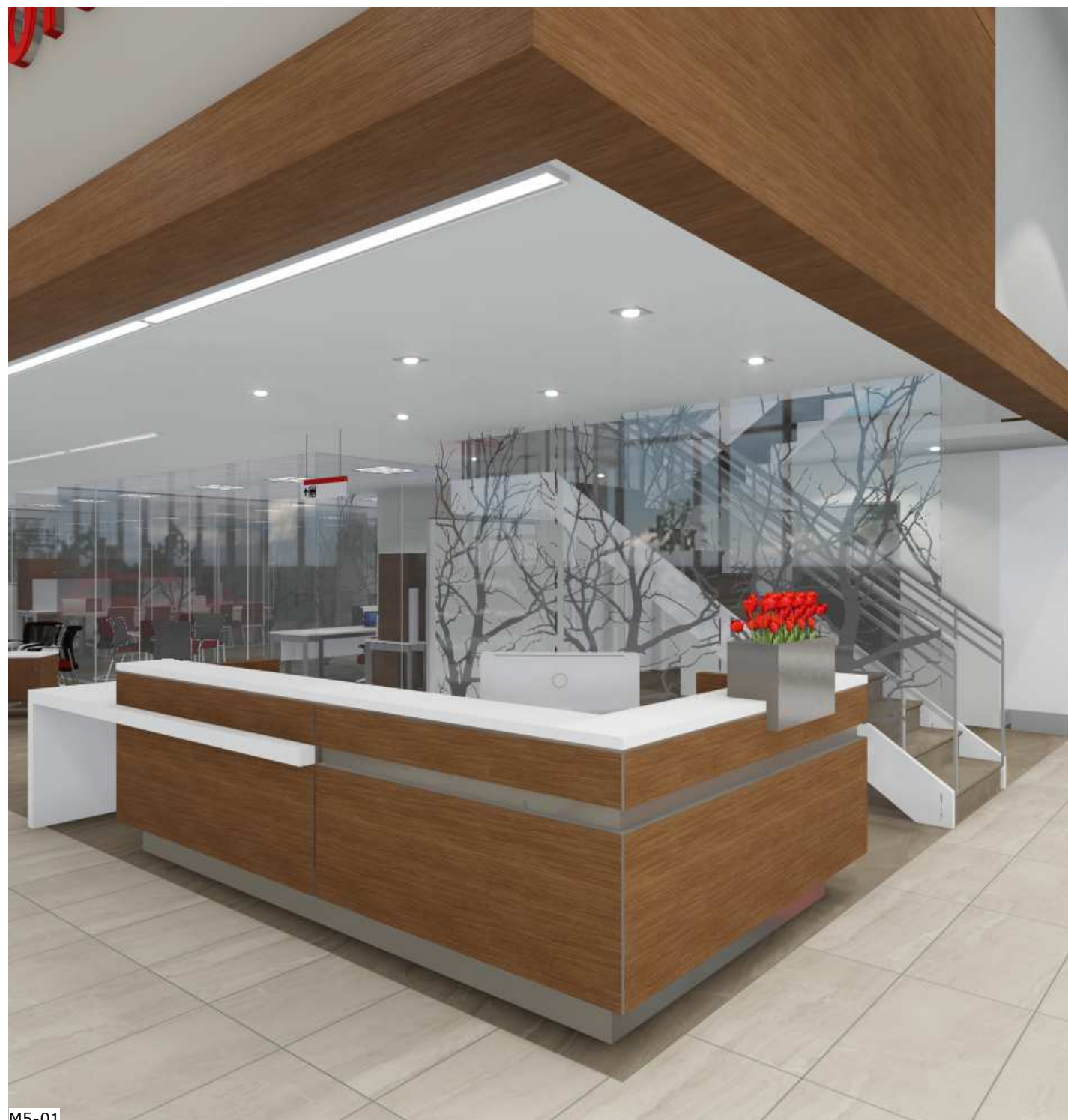

M5-01



**WEIS**

Retail Network  
Innovation.



1. TO BE READ IN CONJUNCTION WITH GENERAL NOTES AND FINISHES  
LEGEND (M0-01) AND MILLWORK TYPICAL DETAILS (M0-02).
2. COORDINATE ALL ELECTRICAL WITH DEALER REQUIREMENTS.
3. UNLESS OTHERWISE NOTED, ALL EXPOSED DESK SURFACES TO  
RECEIVE LAMINATE FINISH, PL15.

- (N1) WIDTH OF UNIT MAY VARY, COORDINATE ALL EQUIPMENT TO SUIT DEALER REQUIREMENTS.
- (N2) PROVIDE AND COORDINATE ALL NECESSARY CUT-OUTS IN DESK SURFACE FOR GROMMETS.
- (N3) PROVIDE LINEAR GROMMETS, ANODIZED ALUMINUM FINISH. GROMMET LOCATION, SIZE AND QUANTITY TO SUIT DEALER REQUIREMENTS. COORDINATE WITH ALL EQUIPMENT AND DATA MANAGEMENT.
- (N4) COORDINATE ALL EQUIPMENT, DRAWERS, FILING TO SUIT DEALER REQUIREMENTS.



The purpose of these drawings is to convey the design intent and finish material specifications only. They are not to be used to obtain building permits or for actual construction of the project. Construction documents are to be prepared by licensed professionals who are willing to accept responsibility for proper applications.	No	DATE	ISSUED / REVISION	BY
	7	JUL 17 2020	M10 REVISION	JR
	8	NOV 06 2020	M10 REVISION	JR
	9	JAN 15 2021	M11 REVISION	LR
	10	JUL 23 2021	OVERALL UPDATE	JR
	11	OCT 19 2021	RENDERING UPDATES	JR
	12	FEB 11 2022	M10 NEW MILLWORK	PA



TOYOTA

**WEIS**

Retail Network  
Innovation.

310 Spadina Ave., Suite 100A, Toronto, ON. M5T 2E8  
weis.ca

**TOYOTA FACILITY PROGRAM  
MILLWORK STANDARDS**

**M5 - GUEST CENTRE RECEPTION DESK**

SCALE		PROJ NO:
As indicated		4949
DRAWN	SUPERVISED	DRAWING NO.
PA	JR	M5-02
DATE		VERSION
FEB 08, 2022		V1R12

NOTE: TO BE READ IN CONJUNCTION WITH GENERAL NOTES AND DRAWING NOTES ON M5-02.

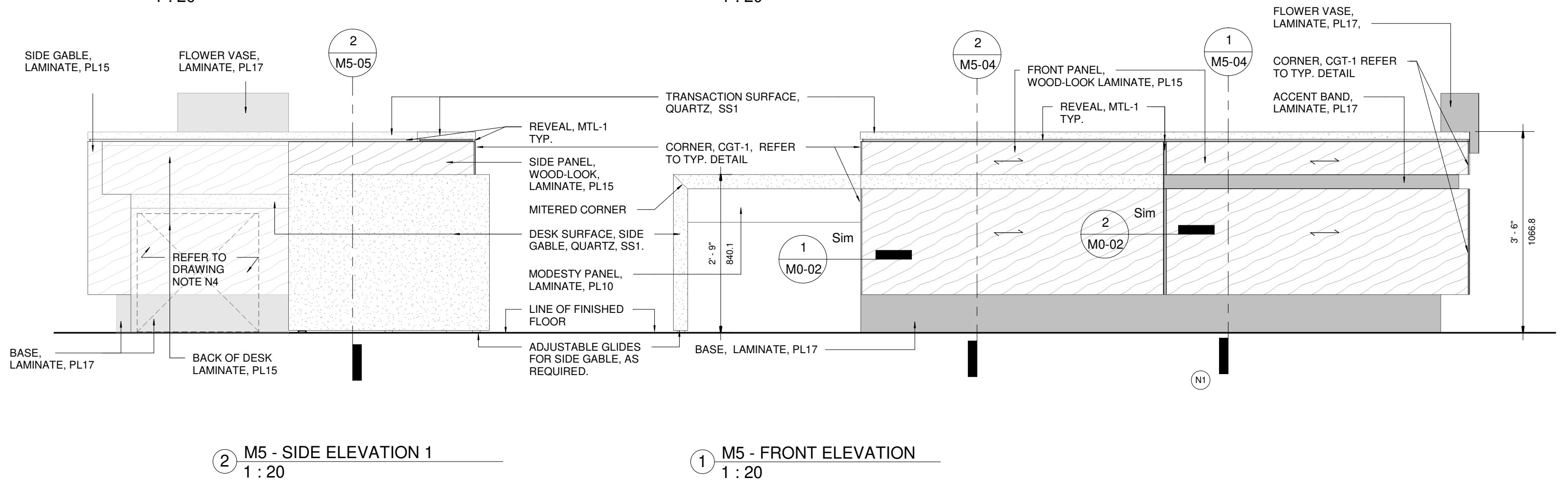
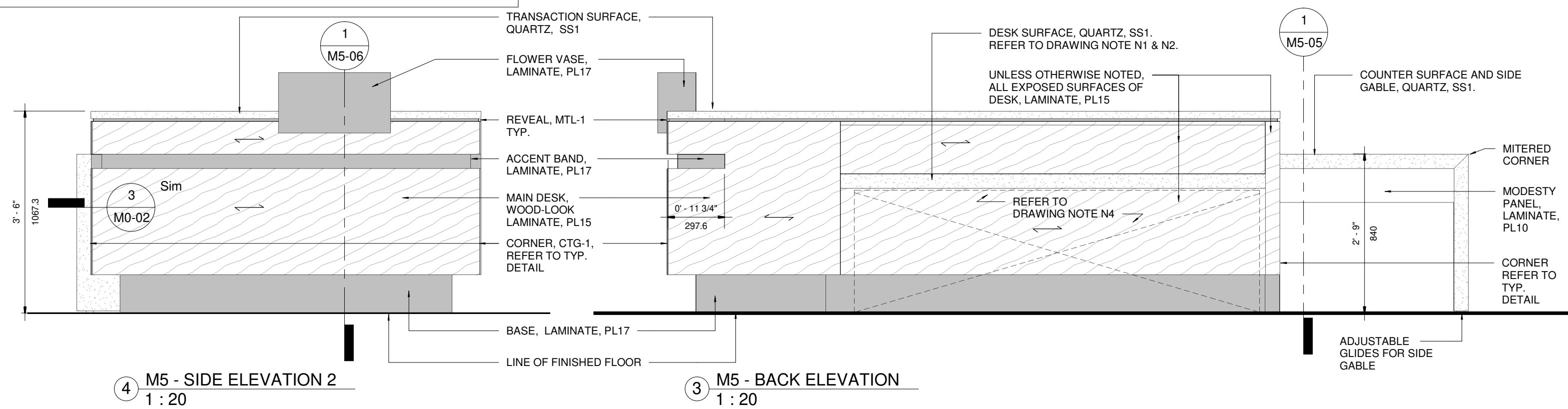

The purpose of these drawings is to convey the design intent and finish material specifications only. They are not to be used to obtain building permits or for actual construction of the project. Construction documents are to be prepared by licensed professionals who are willing to accept responsibility for proper applications.

No	DATE	ISSUED / REVISION	BY
7	JUL 17 2020	M10 REVISION	JR
8	NOV 06 2020	M10 REVISION	JR
9	JAN 15 2021	M11 REVISION	LR
10	JUL 23 2021	OVERALL UPDATE	JR
11	OCT 19 2021	RENDERING UPDATES	JR
12	FEB 11 2022	M10 NEW MILLWORK	PA



**WEIS**

310 Spadina Ave., Suite 100A, Toronto, ON, M5T 2E8  
weis.ca

Retail Network  
Innovation.

**TOYOTA FACILITY PROGRAM  
MILLWORK STANDARDS**

**M5 - GUEST CENTRE RECEPTION DESK**

SCALE <b>1 : 20</b>	PROJ NO: <b>4949</b>
DRAWN PA DATE FEB 08, 2022	SUPERVISED JR DRAWING NO. <b>M5-03</b> VERSION <b>V1R12</b>



NOTE: TO BE READ IN CONJUNCTION WITH GENERAL NOTES AND DRAWING NOTES ON M5-02.

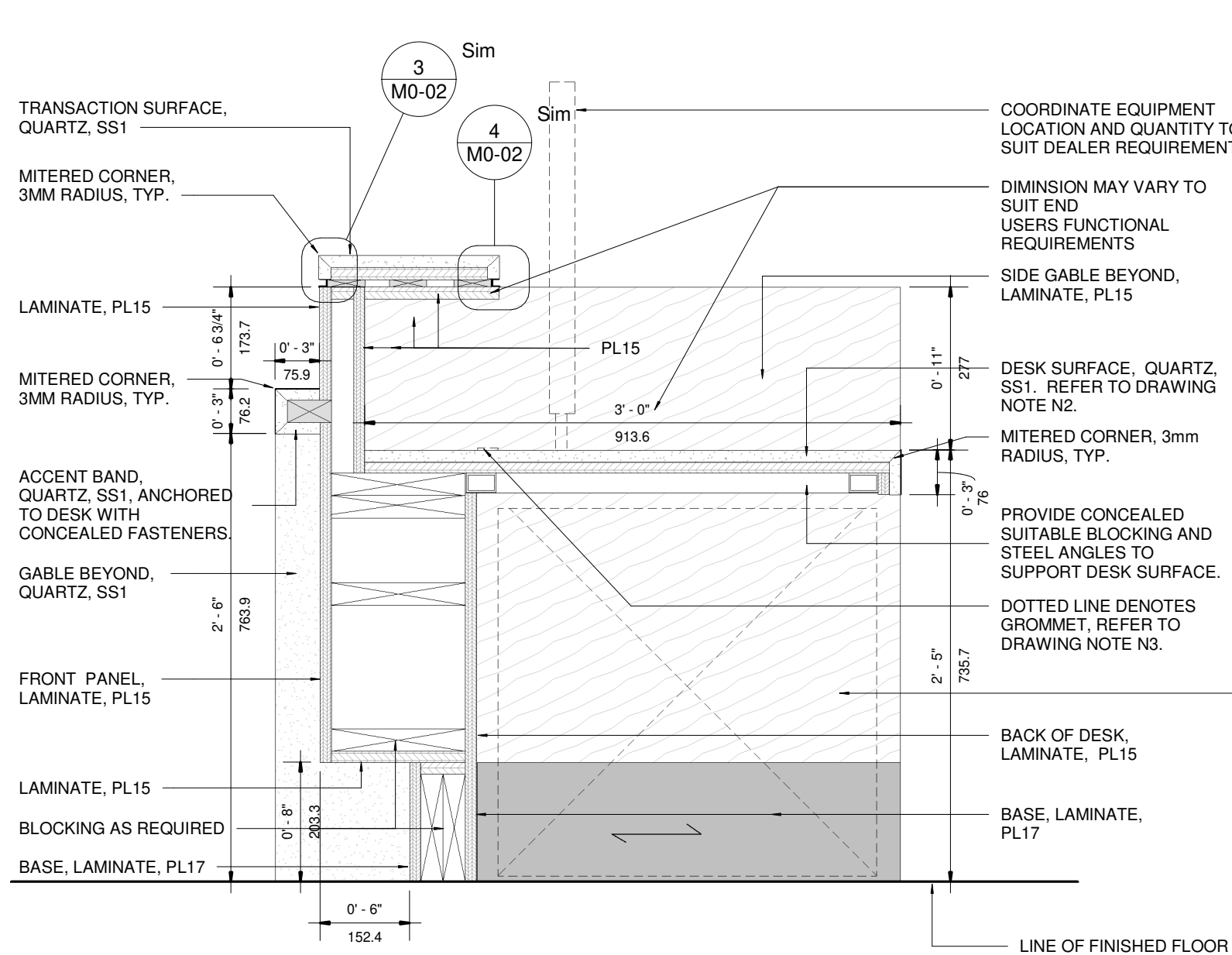

② M5 - SECTION 2  
1 : 10

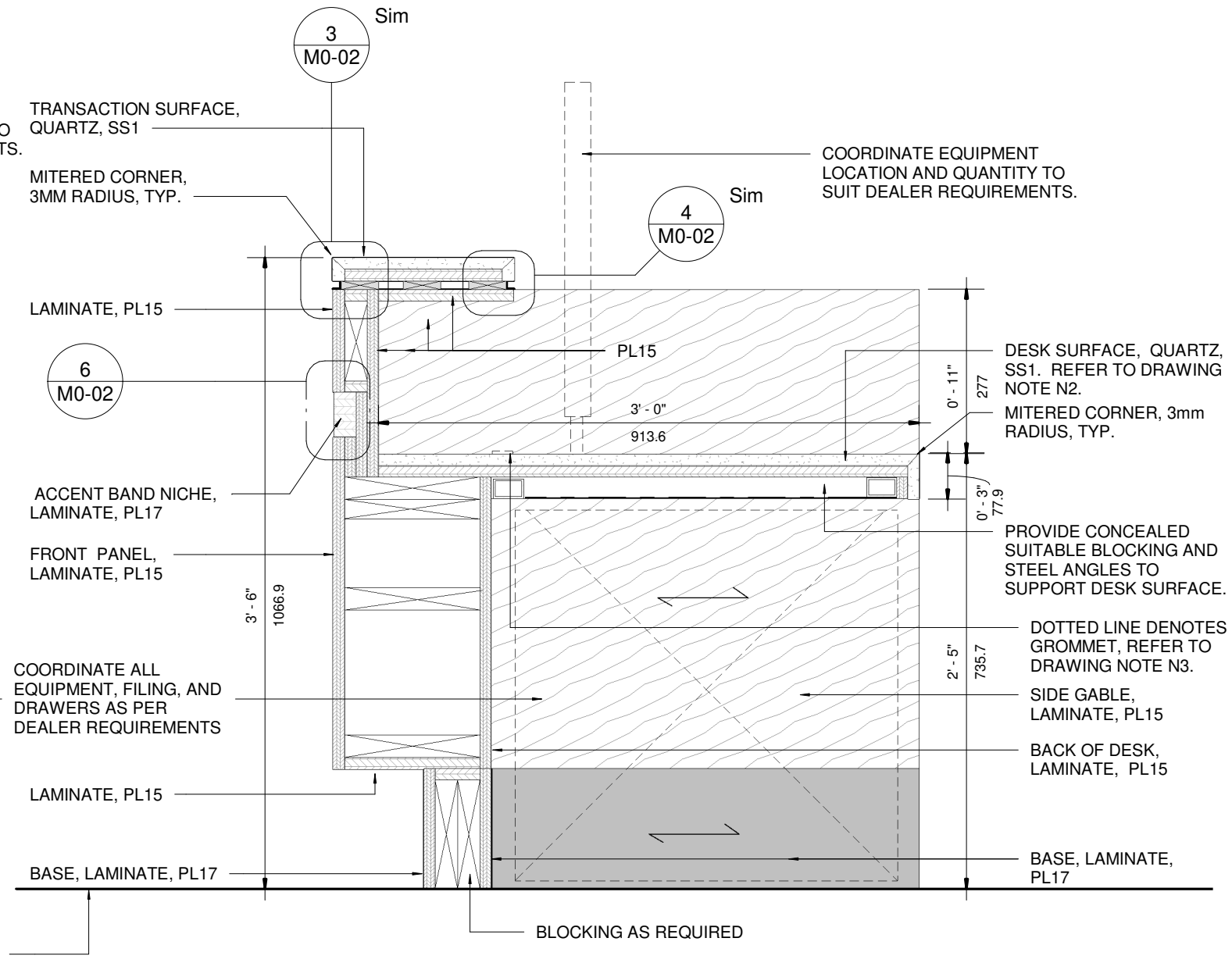

① M5 - SECTION 1  
1 : 10

The purpose of these drawings is to convey the design intent and finish material specifications only. They are not to be used to obtain building permits or for actual construction of the project. Construction documents are to be prepared by licensed professionals who are willing to accept responsibility for proper applications.

No	DATE	ISSUED / REVISION	BY
7	JUL 17 2020	M10 REVISION	JR
8	NOV 06 2020	M10 REVISION	JR
9	JAN 15 2021	M11 REVISION	LR
10	JUL 23 2021	OVERALL UPDATE	JR
11	OCT 19 2021	RENDERING UPDATES	JR
12	FEB 11 2022	M10 NEW MILLWORK	PA



**WEIS**

Retail Network  
Innovation.

310 Spadina Ave., Suite 100A, Toronto, ON, M5T 2E8  
weis.ca

TOYOTA FACILITY PROGRAM  
MILLWORK STANDARDS

M5 - GUEST CENTRE RECEPTION DESK

SCALE 1 : 10		PROJ NO: 4949
DRAWN PA	SUPERVISED JR	DRAWING NO. M5-04
DATE FEB 08, 2022		VERSION V1R12

NOTE: TO BE READ IN CONJUNCTION WITH GENERAL NOTES AND DRAWING NOTES ON M5-02.

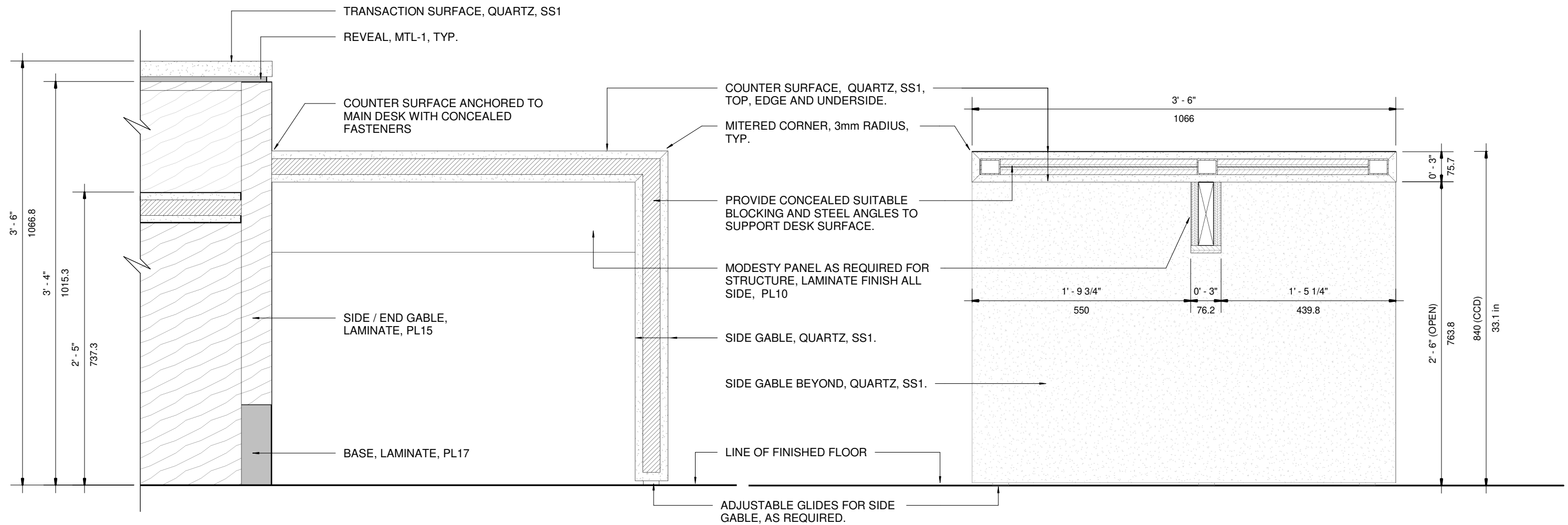

2 TYPICAL CROSS SECTION - QUARTZ COUNTER  
1 : 10

1 TYPICAL SECTION - QUARTZ COUNTER  
1 : 10

The purpose of these drawings is to convey the design intent and finish material specifications only. They are not to be used to obtain building permits or for actual construction of the project. Construction documents are to be prepared by licensed professionals who are willing to accept responsibility for proper applications.

No	DATE	ISSUED / REVISION	BY
7	JUL 17 2020	M10 REVISION	JR
8	NOV 06 2020	M10 REVISION	JR
9	JAN 15 2021	M11 REVISION	LR
10	JUL 23 2021	OVERALL UPDATE	JR
11	OCT 19 2021	RENDERING UPDATES	JR
12	FEB 11 2022	M10 NEW MILLWORK	PA



**WEIS**

310 Spadina Ave., Suite 100A, Toronto, ON, M5T 2E8  
weis.ca

Retail Network  
Innovation.

TOYOTA FACILITY PROGRAM  
MILLWORK STANDARDS

M5 - GUEST CENTRE RECEPTION DESK

SCALE  
1 : 10

DRAWN  
PA  
DATE  
FEB 08, 2022

SUPERVISED  
JR

PROJ NO:  
4949

DRAWING NO.  
M5-05  
VERSION  
V1R12



NOTE: TO BE READ IN CONJUNCTION WITH GENERAL NOTES AND DRAWING NOTES ON M5-02.

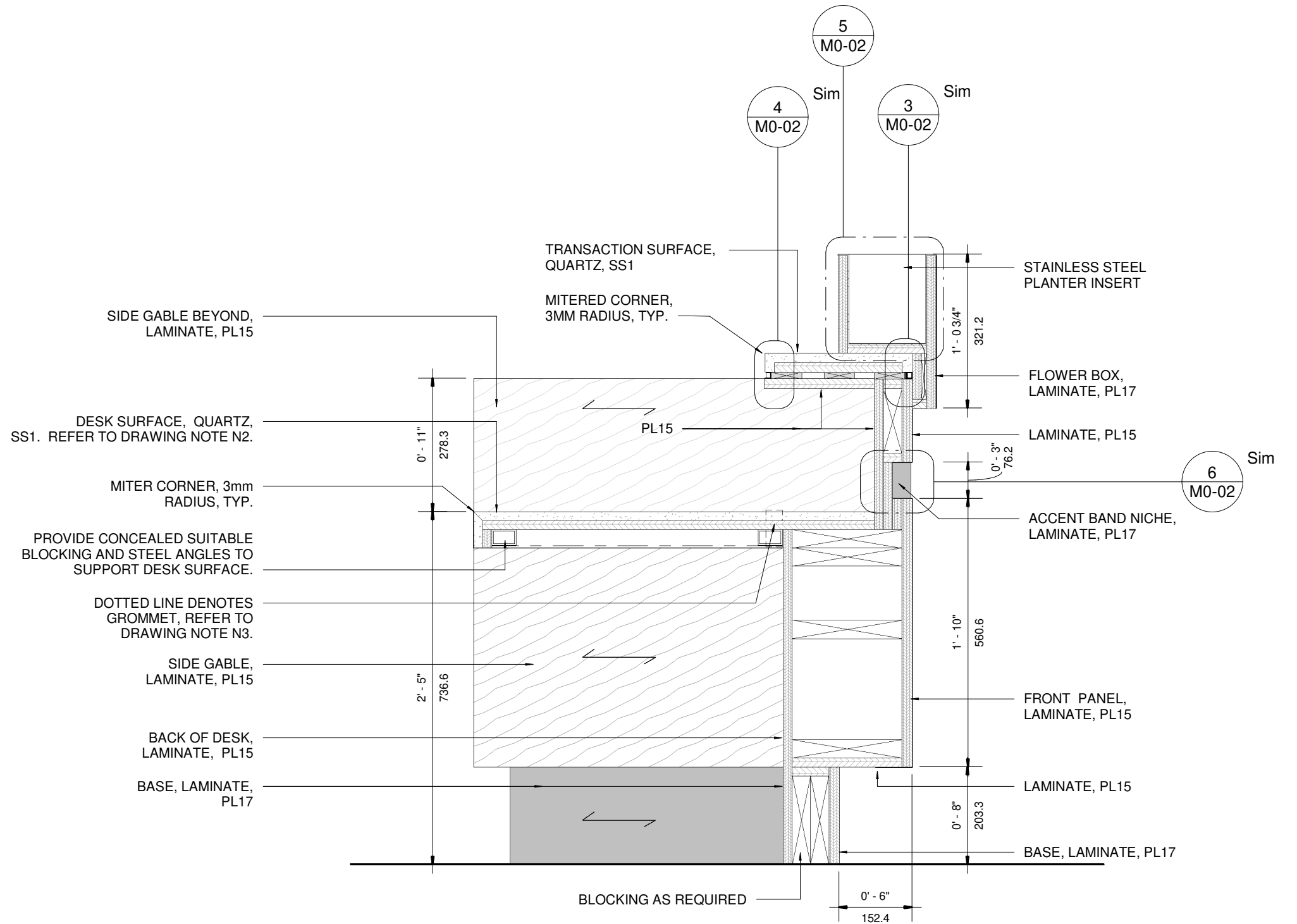

The purpose of these drawings is to convey the design intent and finish material specifications only. They are not to be used to obtain building permits or for actual construction of the project. Construction documents are to be prepared by licensed professionals who are willing to accept responsibility for proper applications.

No	DATE	ISSUED / REVISION	BY
7	JUL 17 2020	M10 REVISION	JR
8	NOV 06 2020	M10 REVISION	JR
9	JAN 15 2021	M11 REVISION	LR
10	JUL 23 2021	OVERALL UPDATE	JR
11	OCT 19 2021	RENDERING UPDATES	JR
12	FEB 11 2022	M10 NEW MILLWORK	PA



**WEIS**

310 Spadina Ave., Suite 100A, Toronto, ON, M5T 2E8  
weis.ca

Retail Network  
Innovation.

**TOYOTA FACILITY PROGRAM  
MILLWORK STANDARDS**

**M5 - GUEST CENTRE RECEPTION DESK**

SCALE		PROJ NO:
1 : 10		4949
DRAWN PA DATE FEB 08, 2022	SUPERVISED JR	DRAWING NO. M5-06 VERSION V1R12



TOYOTA FACILITY PROGRAM, MILLWORK STANDARDS - M6 - RENDERING

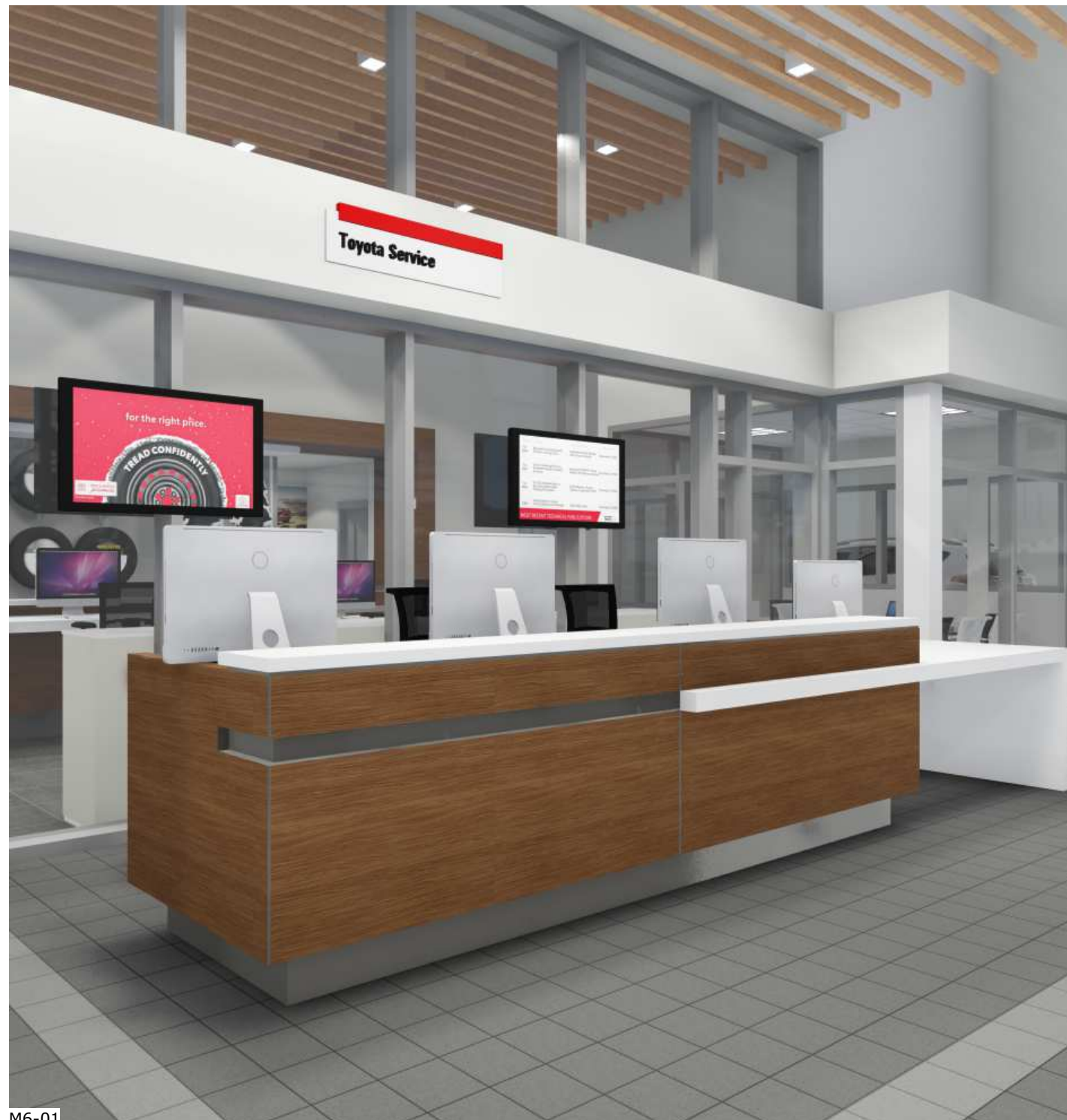

M6-01





1. TO BE READ IN CONJUNCTION WITH GENERAL NOTES AND FINISHES LEGEND (M0-01) AND MILLWORK TYPICAL DETAILS (M0-02).
2. COORDINATE ALL ELECTRICAL WITH DEALER REQUIREMENTS.
3. UNLESS OTHERWISE NOTED, ALL EXPOSED DESK SURFACES TO RECEIVE LAMINATE FINISH, PL15.

- N1 WIDTH OF UNIT MAY VARY, COORDINATE ALL EQUIPMENT TO SUIT DEALER REQUIREMENTS.
- N2 PROVIDE AND COORDINATE ALL NECESSARY CUT-OUTS IN DESK SURFACE FOR GROMMETS.
- N3 PROVIDE LINEAR GROMMETS, ANODIZED ALUMINUM FINISH. GROMMET LOCATION, SIZE AND QUANTITY TO SUIT DEALER REQUIREMENTS. COORDINATE WITH ALL EQUIPMENT AND DATA MANAGEMENT.
- N4 COORDINATE ALL EQUIPMENT, DRAWERS, FILING TO SUIT DEALER REQUIREMENTS.

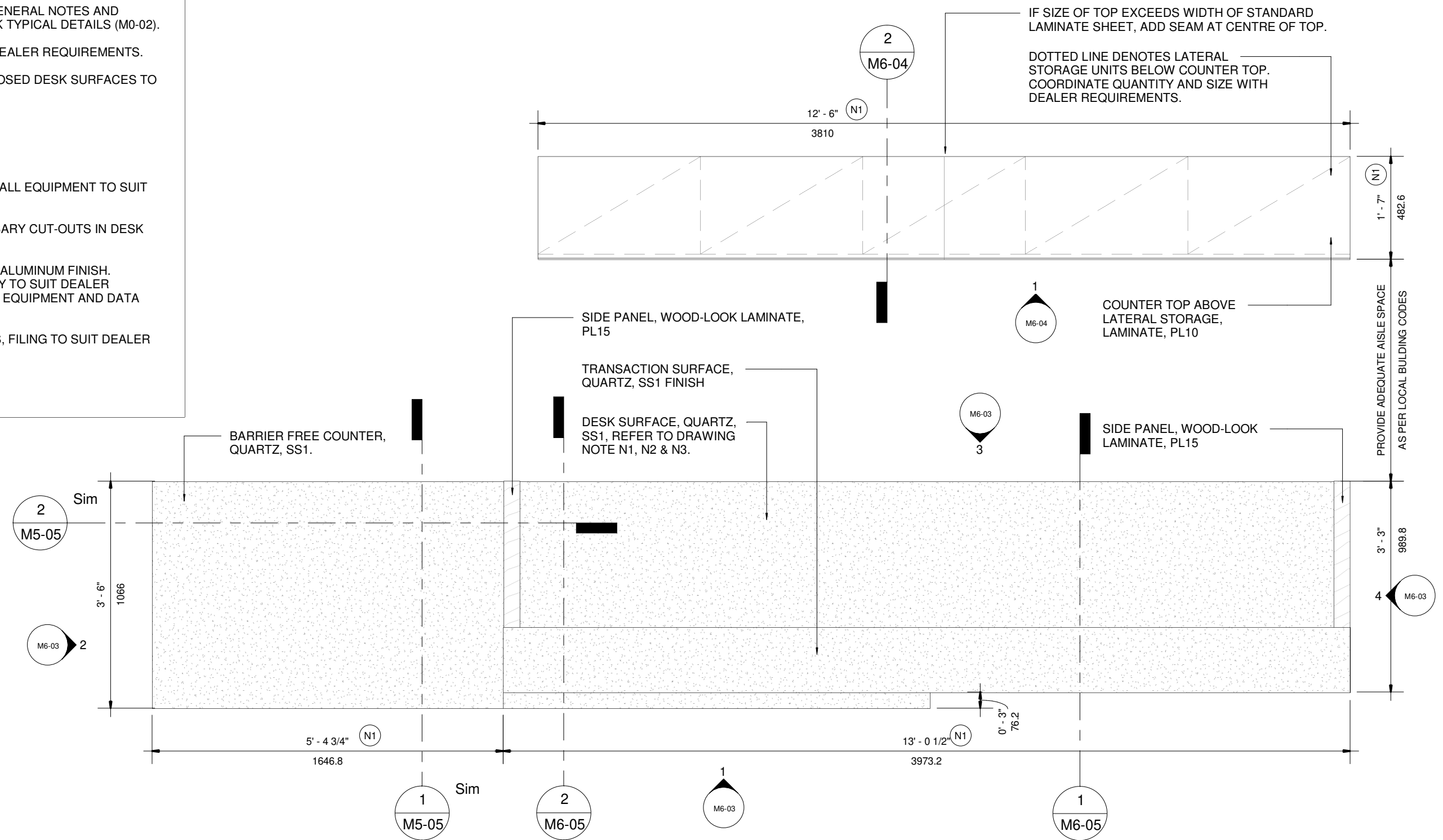

1 M6 - SERVICE ADVISOR COUNTER, PLAN VIEW  
1 : 20

No	DATE	ISSUED / REVISION	BY
7	JUL 17 2020	M10 REVISION	JR
8	NOV 06 2020	M10 REVISION	JR
9	JAN 15 2021	M11 REVISION	LR
10	JUL 23 2021	OVERALL UPDATE	JR
11	OCT 19 2021	RENDERING UPDATES	JR
12	FEB 11 2022	M10 NEW MILLWORK	PA



Retail Network  
Innovation.

M6 - SERVICE ADVISOR COUNTER

M6-02  
VERSION  
V1R12

NOTE: TO BE READ IN CONJUNCTION WITH GENERAL NOTES AND DRAWING NOTES ON M6-02.

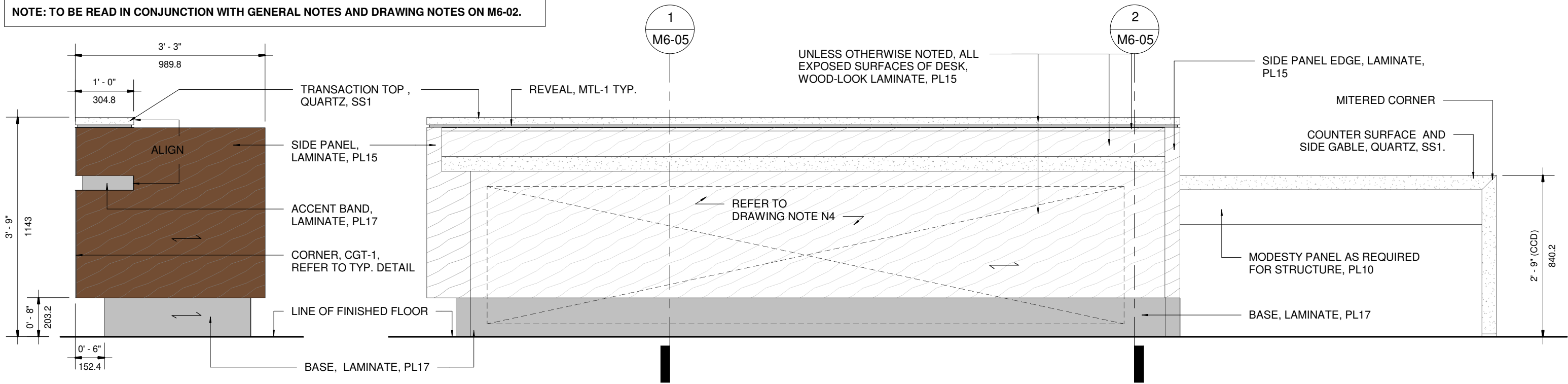

4 M6 - SIDE ELEVATION 2  
1 : 20

3 M6 - BACK ELEVATION  
1 : 20

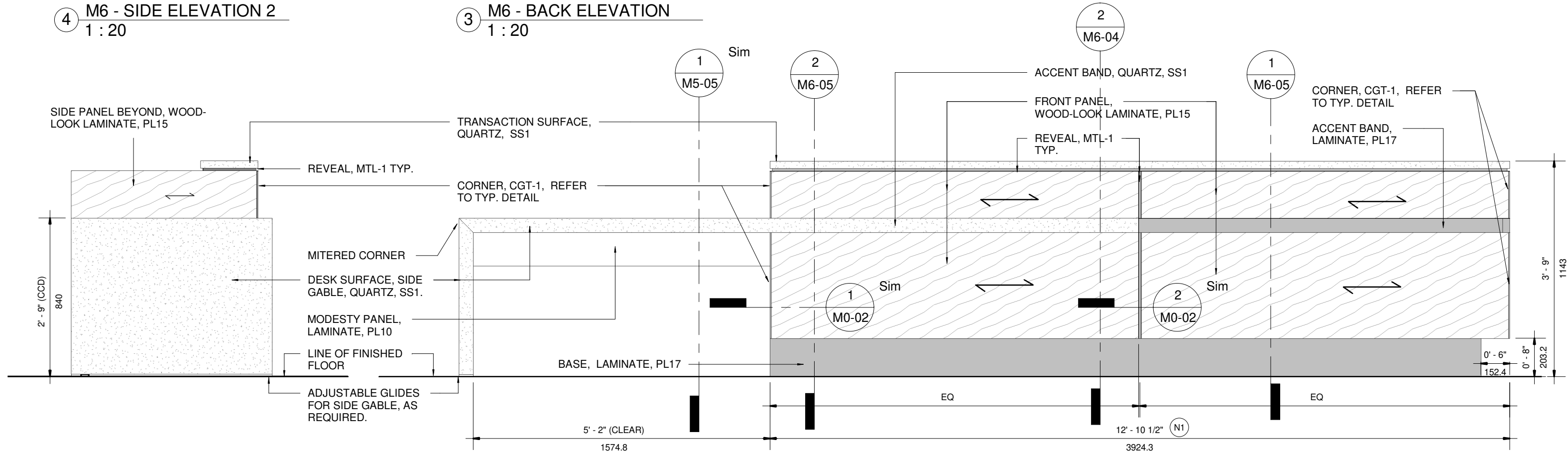

2 M6 - SIDE ELEVATION 1  
1 : 20

1 M6 - FRONT ELEVATION  
1 : 20

The purpose of these drawings is to convey the design intent and finish material specifications only. They are not to be used to obtain building permits or for actual construction of the project. Construction documents are to be prepared by licensed professionals who are willing to accept responsibility for proper applications.

No	DATE	ISSUED / REVISION	BY
7	JUL 17 2020	M10 REVISION	JR
8	NOV 06 2020	M10 REVISION	JR
9	JAN 15 2021	M11 REVISION	LR
10	JUL 23 2021	OVERALL UPDATE	JR
11	OCT 19 2021	RENDERING UPDATES	JR
12	FEB 11 2022	M10 NEW MILLWORK	PA



**WEIS**

Retail Network  
Innovation.

310 Spadina Ave., Suite 100A, Toronto, ON, M5T 2E8  
weis.ca

**TOYOTA FACILITY PROGRAM  
MILLWORK STANDARDS**

**M6 - SERVICE ADVISOR COUNTER**

SCALE  
**1 : 20**

DRAWN  
PA  
DATE  
FEB 08, 2022

SUPERVISED  
JR

PROJ NO:  
**4949**

DRAWING NO.  
**M6-03**  
VERSION  
**V1R12**



NOTE: TO BE READ IN CONJUNCTION WITH GENERAL NOTES AND DRAWING NOTES ON M6-02.

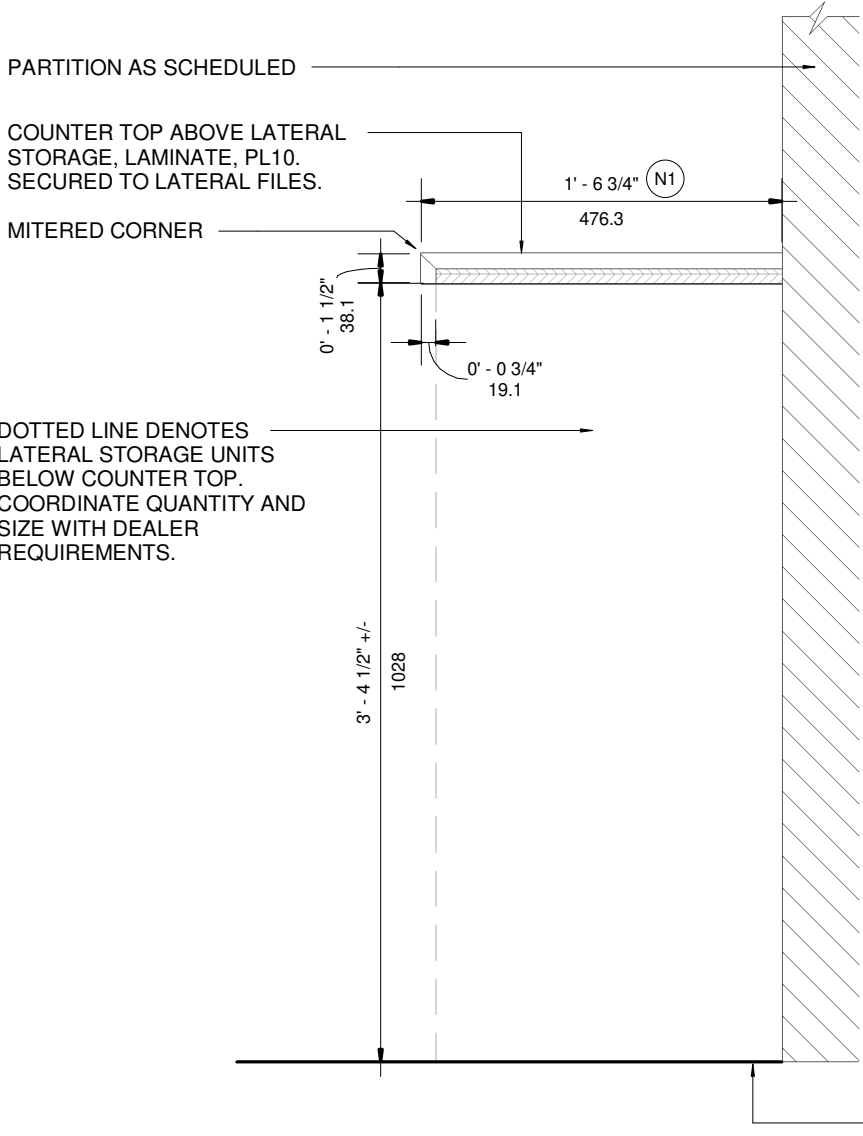

2 M6B - SECTION  
1 : 10

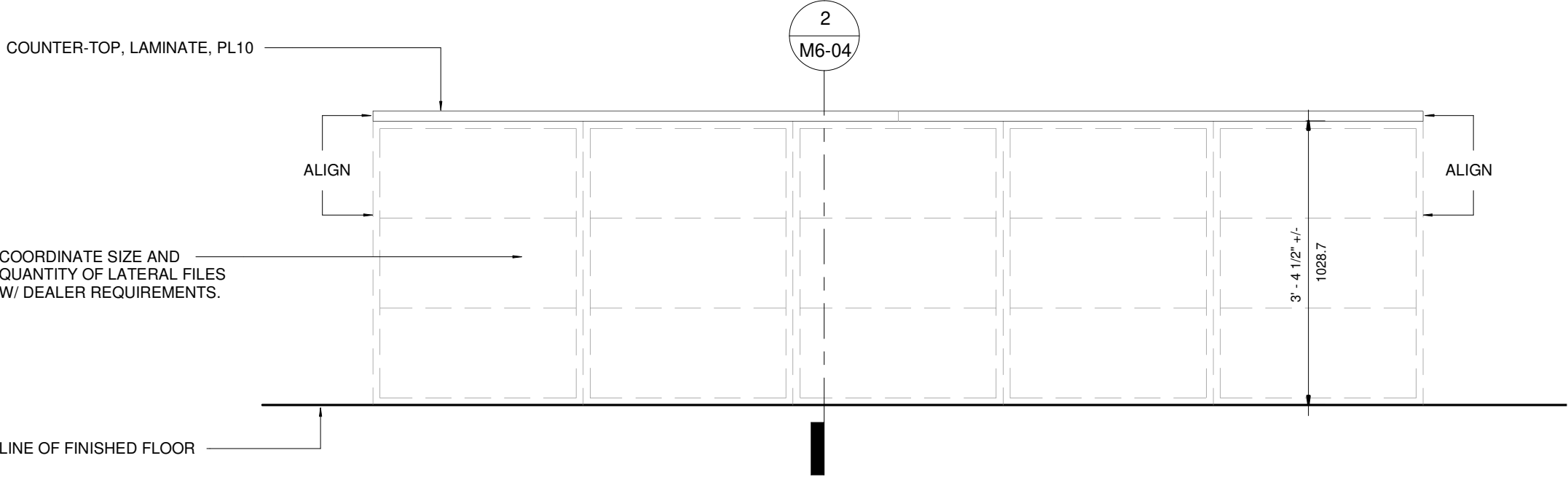

1 M6B - SERVICE ADVISOR STORAGE COUNTER  
1 : 20

The purpose of these drawings is to convey the design intent and finish material specifications only. They are not to be used to obtain building permits or for actual construction of the project. Construction documents are to be prepared by licensed professionals who are willing to accept responsibility for proper applications.

No	DATE	ISSUED / REVISION	BY
7	JUL 17 2020	M10 REVISION	JR
8	NOV 06 2020	M10 REVISION	JR
9	JAN 15 2021	M11 REVISION	LR
10	JUL 23 2021	OVERALL UPDATE	JR
11	OCT 19 2021	RENDERING UPDATES	JR
12	FEB 11 2022	M10 NEW MILLWORK	PA



**WEIS**

310 Spadina Ave., Suite 100A, Toronto, ON, M5T 2E8  
weis.ca

Retail Network  
Innovation.

**TOYOTA FACILITY PROGRAM  
MILLWORK STANDARDS**

**M6 - SERVICE ADVISOR COUNTER**

SCALE  
**As indicated**

DRAWN  
PA  
DATE  
FEB 08, 2022

SUPERVISED  
JR

PROJ NO:  
**4949**

DRAWING NO.  
**M6-04**  
VERSION  
**V1R12**

NOTE: TO BE READ IN CONJUNCTION WITH GENERAL NOTES AND DRAWING NOTES ON M6-02.

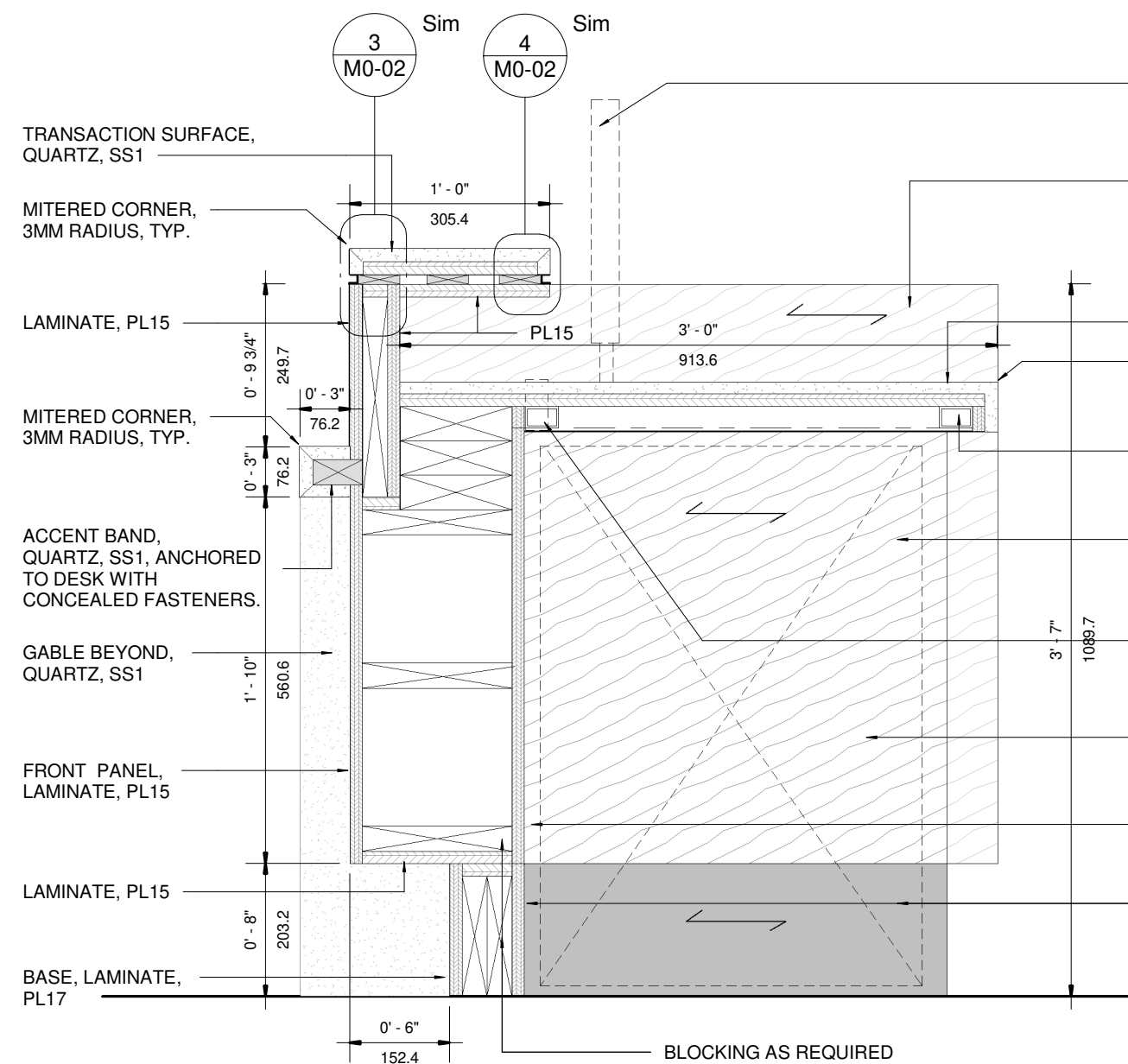

2 M6 - SECTION 2  
1 : 10

COORDINATE EQUIPMENT  
LOCATION AND QUANTITY TO  
SUIT DEALER REQUIREMENTS.

DESK END GABLE, PLASTIC  
LAMINATE, PL15

DESK SURFACE, QUARTZ,  
SS1. REFER TO DRAWING  
NOTE N2.

MITERED CORNER, 3mm  
RADIUS, TYP.

PROVIDE CONCEALED SUITABLE  
BLOCKING AND STEEL ANGLES  
TO SUPPORT DESK SURFACE.

COORDINATE ALL  
EQUIPMENT, FILING, AND  
DRAWERS AS PER  
DEALER REQUIREMENTS

DOTTED LINE DENOTES  
GROMMET, REFER TO DRAWING  
NOTE N3.

SIDE GABLE,  
LAMINATE, PL15

BACK OF DESK, LAMINATE, PL15

BASE, LAMINATE, PL17

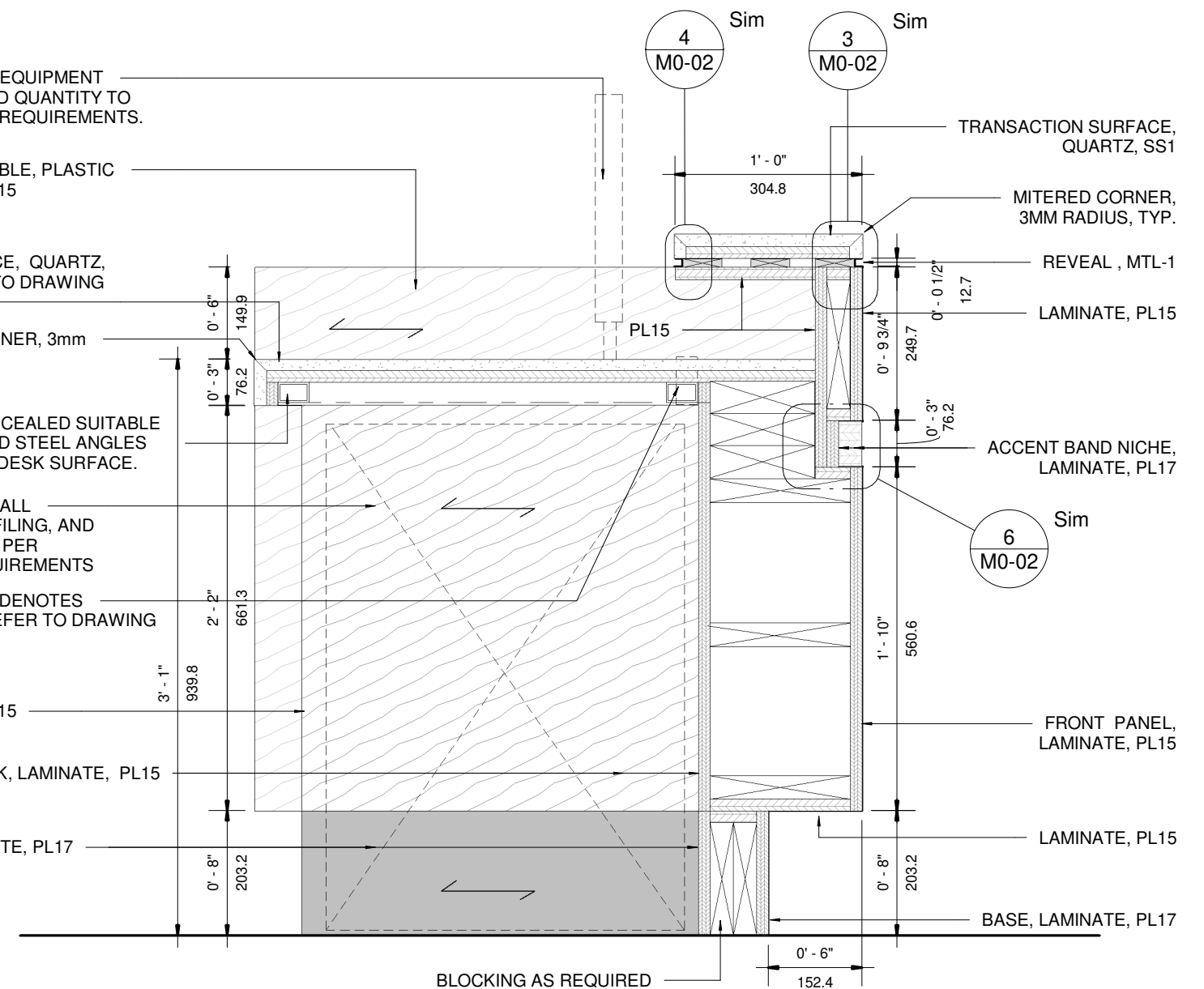

1 M6 - SECTION 1  
1 : 10

The purpose of these drawings is to convey the design intent and finish material specifications only. They are not to be used to obtain building permits or for actual construction of the project. Construction documents are to be prepared by licensed professionals who are willing to accept responsibility for proper applications.

No	DATE	ISSUED / REVISION	BY
7	JUL 17 2020	M10 REVISION	JR
8	NOV 06 2020	M10 REVISION	JR
9	JAN 15 2021	M11 REVISION	LR
10	JUL 23 2021	OVERALL UPDATE	JR
11	OCT 19 2021	RENDERING UPDATES	JR
12	FEB 11 2022	M10 NEW MILLWORK	PA



**WEIS**

310 Spadina Ave., Suite 100A, Toronto, ON, M5T 2E8  
weis.ca

Retail Network  
Innovation.

**TOYOTA FACILITY PROGRAM  
MILLWORK STANDARDS**

**M6 - SERVICE ADVISOR COUNTER**

SCALE  
**1 : 10**

DRAWN  
PA  
DATE  
FEB 08, 2022

SUPERVISED  
JR

PROJ NO:  
**4949**

DRAWING NO.  
**M6-05**  
VERSION  
V1R12



TOYOTA FACILITY PROGRAM, MILLWORK STANDARDS - M7 - RENDERING



M7-01

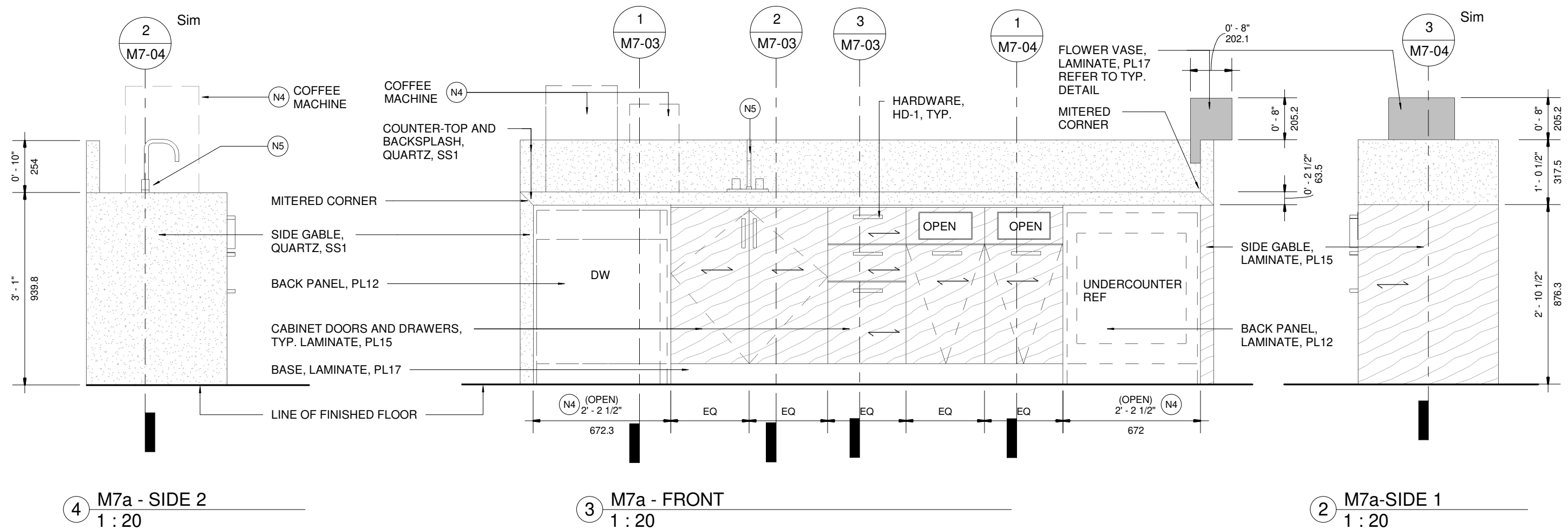

**GENERAL NOTES:**

1. TO BE READ IN CONJUNCTION WITH GENERAL NOTES AND FINISHES LEGEND (M0-01) AND MILLWORK TYPICAL DETAILS (M0-02).
2. SUGGESTED LAYOUT ONLY, COORDINATE ALL EQUIPMENT, LOCATIONS AND QUANTITIES WITH DEALER REQUIREMENTS.
3. COORDINATE ALL ELECTRICAL AND PLUMBING TO SUIT DEALER EQUIPMENT REQUIREMENTS.
4. UNLESS OTHERWISE NOTED, ALL EXPOSED DESK SURFACES TO RECEIVE LAMINATE FINISH, PL15. ALL INTERIOR DRAWERS AND CABINET BACK, SIDES AND BOTTOM SHAL BE PARTICLE BOARD WITH SUITABLE MELAMINE FINISH, MEL-1.

**DRAWING NOTES:**

- N1 WIDTH OF UNIT MAY VARY, COORDINATE ALL EQUIPMENT TO SUIT DEALER REQUIREMENTS.
- N2 PROVIDE AND COORDINATE ALL NECESSARY CUT-OUTS IN COUNTER SURFACE FOR EQUIPMENT.
- N3 PROVIDE SQUARE GROMMETS, ANODIZED ALUMINUM FINISH. GROMMET LOCATION, SIZE AND QUANTITY TO SUIT DEALER REQUIREMENTS. COORDINATE WITH ALL EQUIPMENT.
- N4 EQUIPMENT LOCATION, SUGGESTED LAYOUT ONLY, COORDINATE WITH DEALER REQUIREMENTS.
- N5 UNDERCOUNTER BAR SINK, SUGGESTED ONLY. COORDINATE WITH DEALER REQUIREMENTS. FINISH, STAINLESS STEEL OR WHITE. FAUCET, STAINLESS STEEL FINISH.

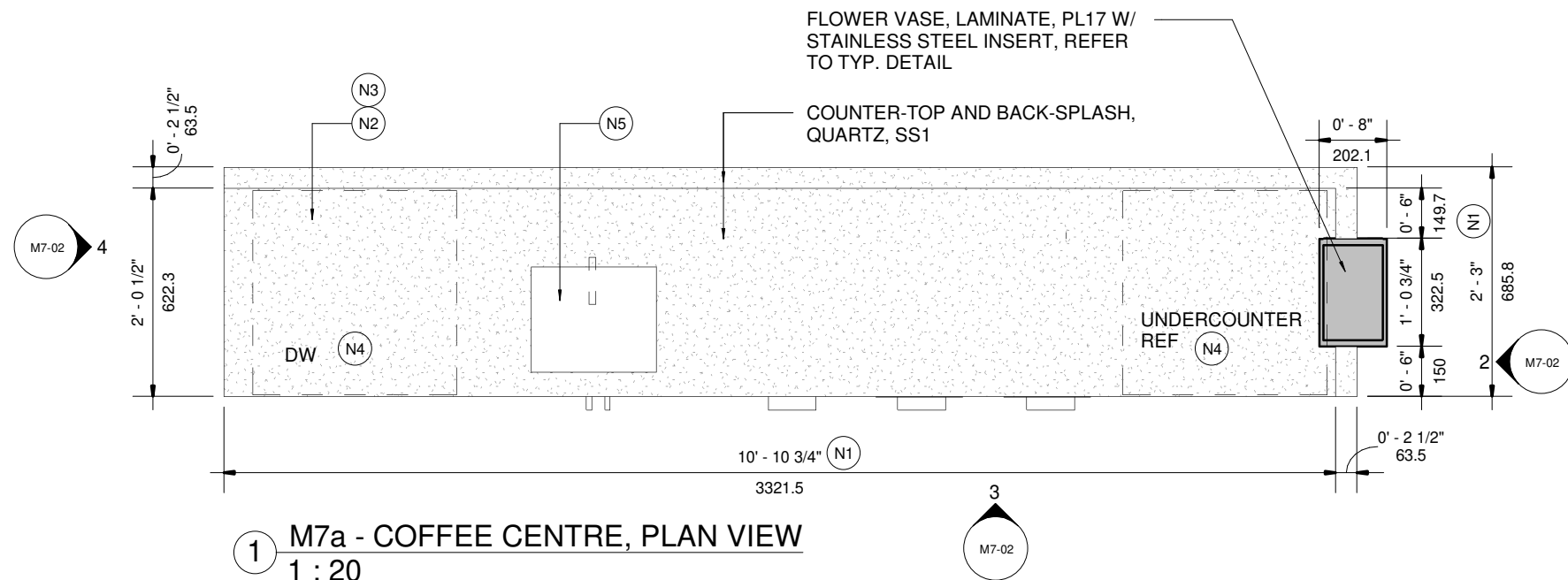

The purpose of these drawings is to convey the design intent and finish material specifications only. They are not to be used to obtain building permits or for actual construction of the project. Construction documents are to be prepared by licensed professionals who are willing to accept responsibility for proper applications.

No	DATE	ISSUED / REVISION	BY
7	JUL 17 2020	M10 REVISION	JR
8	NOV 06 2020	M10 REVISION	JR
9	JAN 15 2021	M11 REVISION	LR
10	JUL 23 2021	OVERALL UPDATE	JR
11	OCT 19 2021	RENDERING UPDATES	JR
12	FEB 11 2022	M10 NEW MILLWORK	PA



**WEIS**

310 Spadina Ave., Suite 100A, Toronto, ON, M5T 2E8  
weis.ca

Retail Network  
Innovation.

**TOYOTA FACILITY PROGRAM  
MILLWORK STANDARDS**

**M7a - COFFEE CENTRE**

SCALE  
**As indicated**

DRAWN  
PA  
DATE  
FEB 08, 2022

SUPERVISED  
JR

PROJ NO:  
**4949**

DRAWING NO.  
**M7-02**  
VERSION  
**V1R12**



NOTE: TO BE READ IN CONJUNCTION WITH GENERAL NOTES AND DRAWING NOTES ON M7-02.

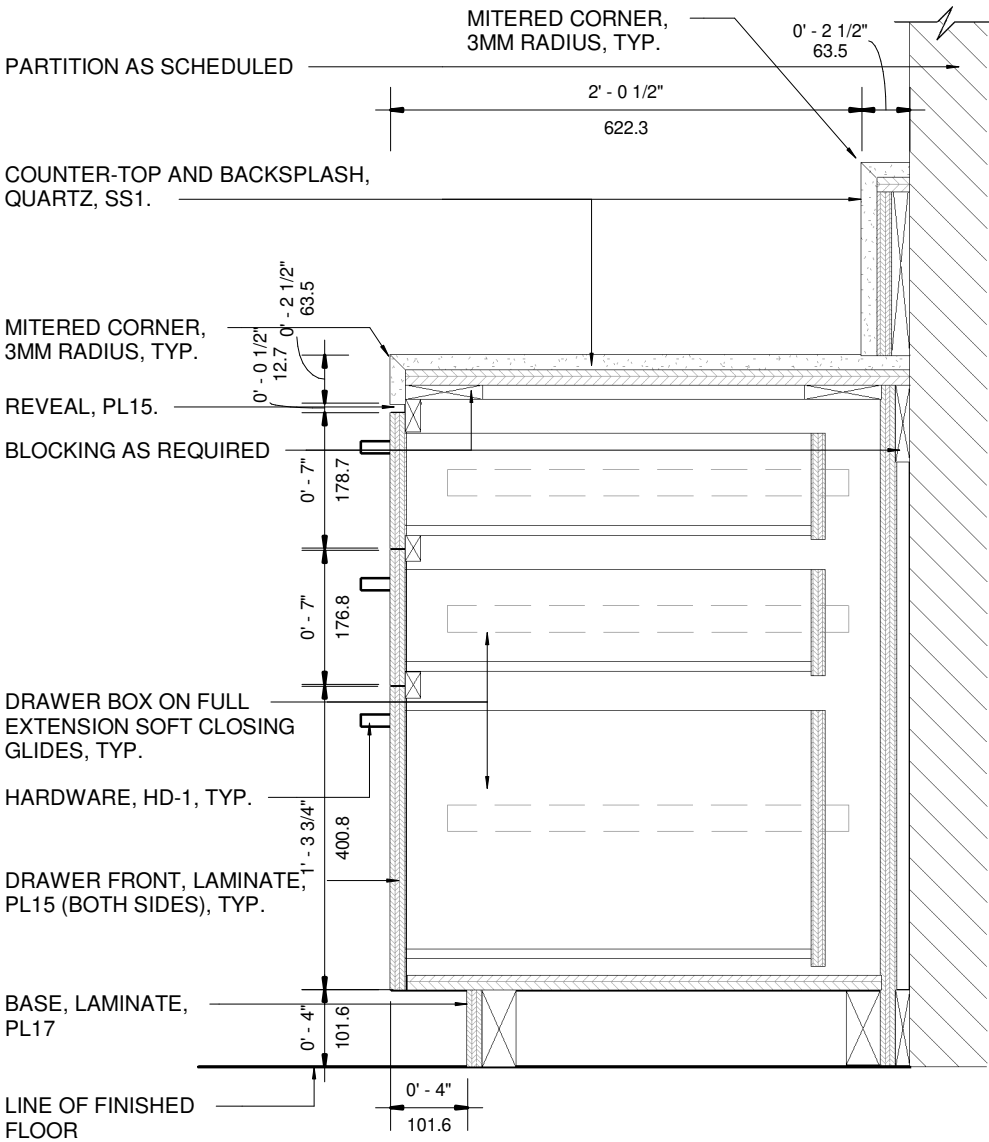

③ M7a - SECTION AT DRAWERS  
1 : 10

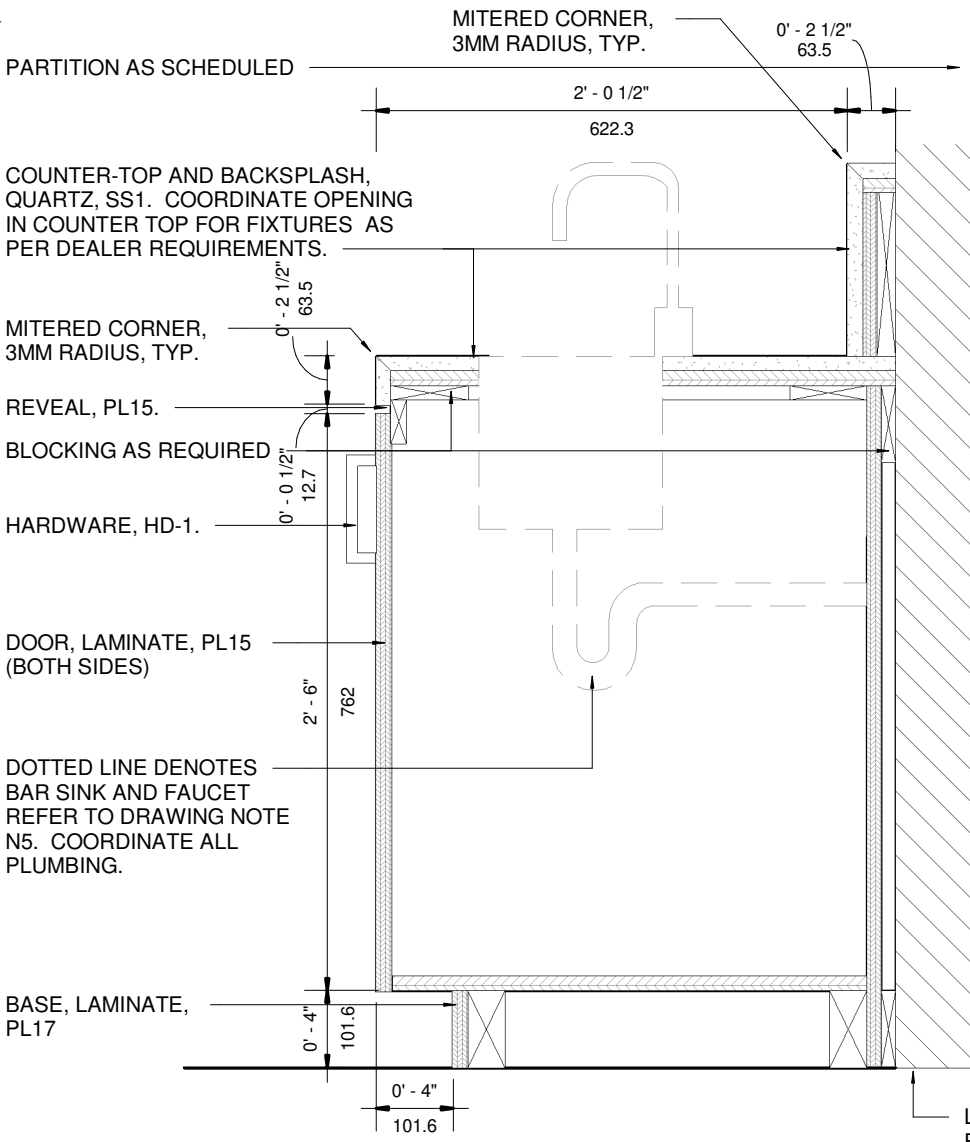

② M7a - SECTION AT BAR SINK  
1 : 10

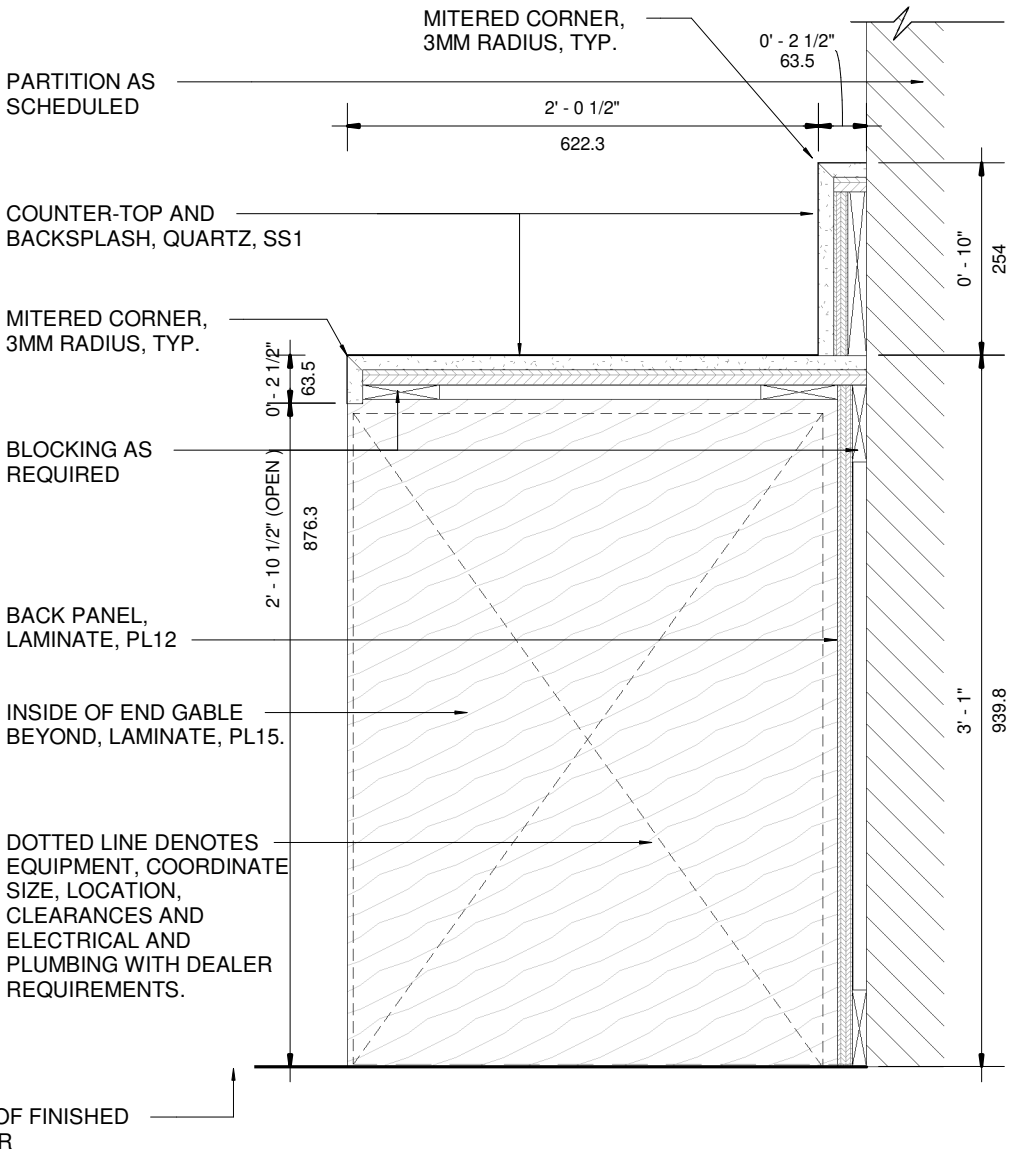

① M7a - SECTION AT UNDERCOUNTER EQUIP.  
1 : 10

The purpose of these drawings is to convey the design intent and finish material specifications only. They are not to be used to obtain building permits or for actual construction of the project. Construction documents are to be prepared by licensed professionals who are willing to accept responsibility for proper applications.

No	DATE	ISSUED / REVISION	BY
7	JUL 17 2020	M10 REVISION	JR
8	NOV 06 2020	M10 REVISION	JR
9	JAN 15 2021	M11 REVISION	LR
10	JUL 23 2021	OVERALL UPDATE	JR
11	OCT 19 2021	RENDERING UPDATES	JR
12	FEB 11 2022	M10 NEW MILLWORK	PA



**WEIS**

Retail Network  
Innovation.

310 Spadina Ave., Suite 100A, Toronto, ON, M5T 2E8  
weis.ca

**TOYOTA FACILITY PROGRAM  
MILLWORK STANDARDS**

**M7a - COFFEE CENTRE**

SCALE  
**1 : 10**

DRAWN  
PA  
DATE  
FEB 08, 2022

SUPERVISED  
JR

PROJ NO:  
**4949**

DRAWING NO.  
**M7-03**  
VERSION  
**V1R12**

NOTE: TO BE READ IN CONJUNCTION WITH GENERAL NOTES AND DRAWING NOTES ON M7-02.

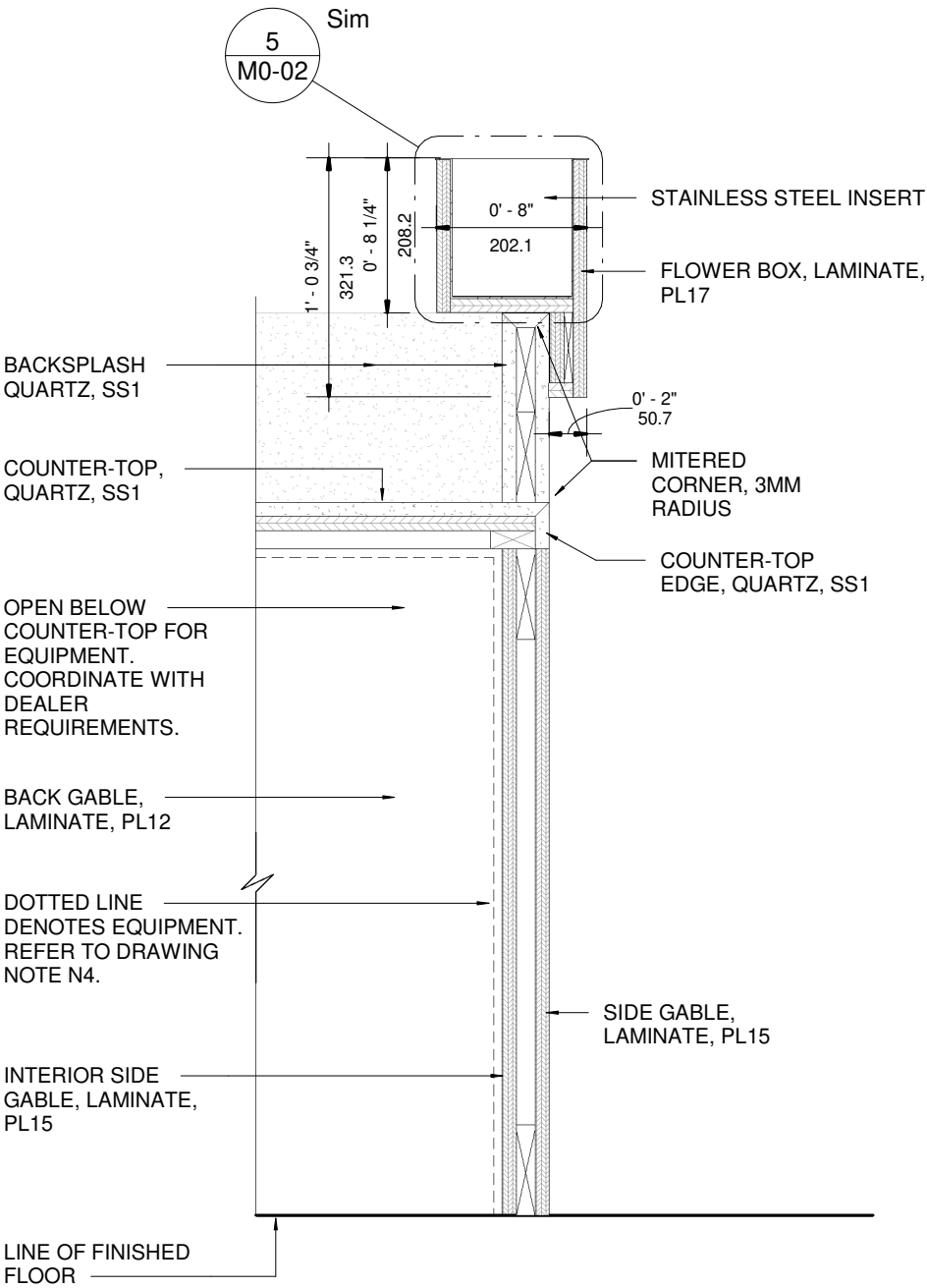

3 M7a - SECTION AT END GABLE 2  
1 : 10

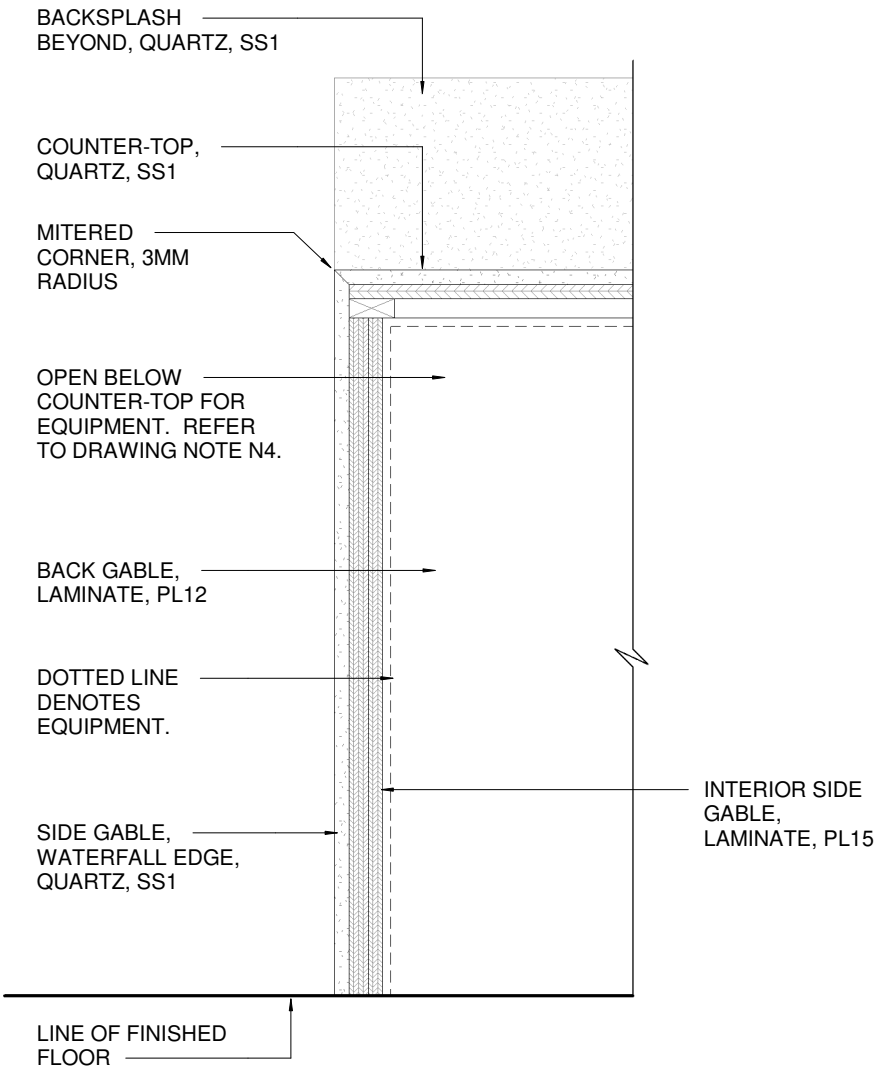

2 M7a - SECTION AT END GABLE 1  
1 : 10

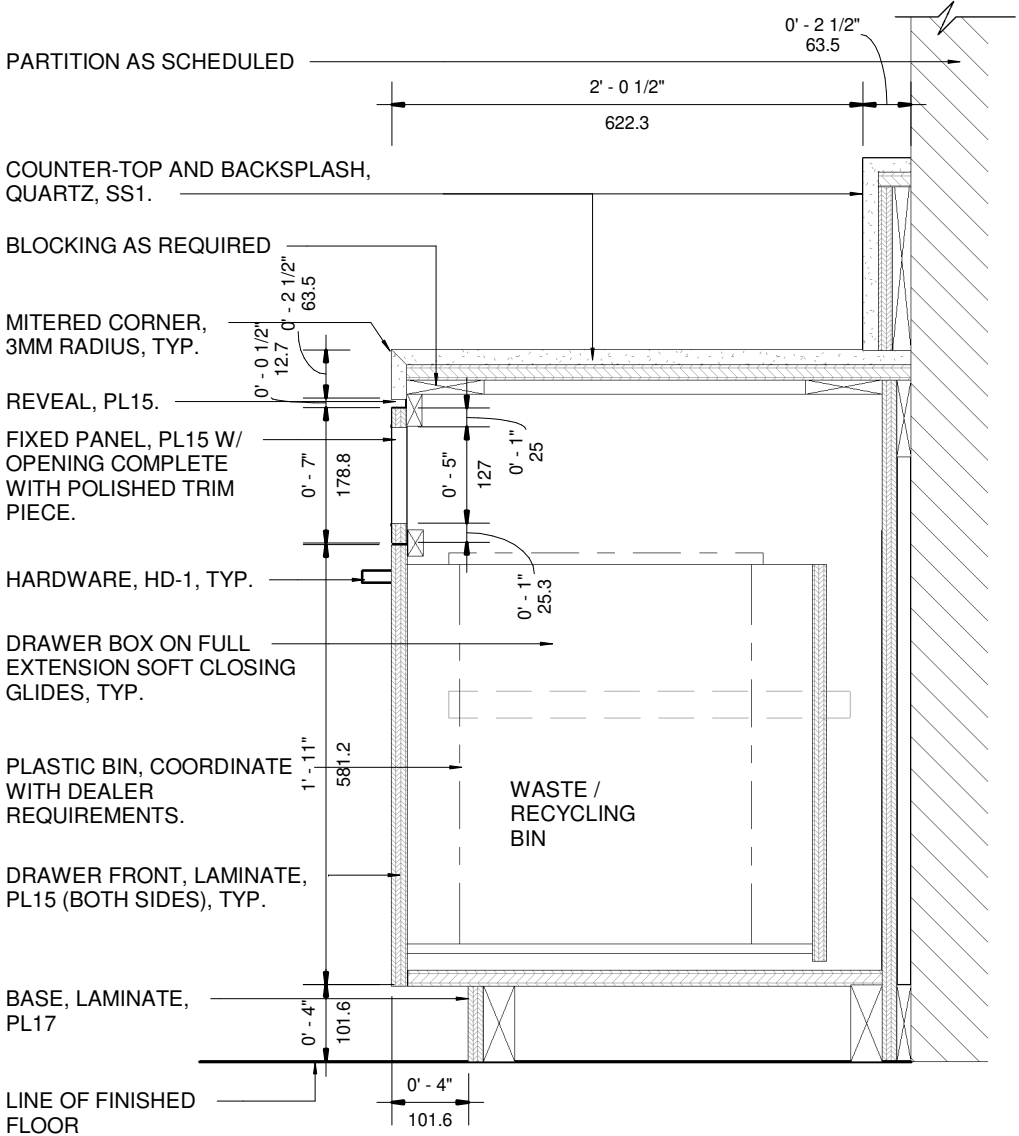

1 M7a - SECTION AT WASTE/ RECYCLING  
1 : 10

The purpose of these drawings is to convey the design intent and finish material specifications only. They are not to be used to obtain building permits or for actual construction of the project. Construction documents are to be prepared by licensed professionals who are willing to accept responsibility for proper applications.

No	DATE	ISSUED / REVISION	BY
7	JUL 17 2020	M10 REVISION	JR
8	NOV 06 2020	M10 REVISION	JR
9	JAN 15 2021	M11 REVISION	LR
10	JUL 23 2021	OVERALL UPDATE	JR
11	OCT 19 2021	RENDERING UPDATES	JR
12	FEB 11 2022	M10 NEW MILLWORK	PA



WEIS

Retail Network  
Innovation.

310 Spadina Ave., Suite 100A, Toronto, ON, M5T 2E8  
weis.ca

TOYOTA FACILITY PROGRAM  
MILLWORK STANDARDS

M7a - COFFEE CENTRE

SCALE  
1 : 10

DRAWN  
PA  
DATE  
FEB 08, 2022

SUPERVISED  
JR

PROJ NO:  
4949

DRAWING NO.  
M7-04  
VERSION  
V1R12



**GENERAL NOTES:**

1. TO BE READ IN CONJUNCTION WITH GENERAL NOTES AND FINISHES LEGEND (M0-01) AND MILLWORK TYPICAL DETAILS (M0-02).

2. SUGGESTED LAYOUT ONLY, COORDINATE ALL EQUIPMENT, LOCATIONS AND QUANTITIES WITH DEALER REQUIREMENTS.

3. COORDINATE ALL ELECTRICAL AND PLUMBING TO SUIT DEALER EQUIPMENT REQUIREMENTS.

4. UNLESS OTHERWISE NOTED, ALL EXPOSED DESK SURFACES TO RECEIVE LAMINATE FINISH, PL15. ALL INTERIOR DRAWERS AND CABINET BACK, SIDES AND BOTTOM SHAL BE PARTICLE BOARD WITH SUITABLE MELAMINE FINISH, MEL-1.

**DRAWING NOTES:**

(N1) WIDTH OF UNIT MAY VARY, COORDINATE ALL EQUIPMENT TO SUIT DEALER REQUIREMENTS.

(N2) PROVIDE AND COORDINATE ALL NECESSARY CUT-OUTS IN COUNTER SURFACE FOR EQUIPMENT.

(N3) PROVIDE SQUARE GROMMETS, ANODIZED ALUMINUM FINISH. GROMMET LOCATION, SIZE AND QUANTITY TO SUIT DEALER REQUIREMENTS. COORDINATE WITH ALL EQUIPMENT.

(N4) EQUIPMENT LOCATION, SUGGESTED LAYOUT ONLY, COORDINATE WITH DEALER REQUIREMENTS.

(N5) UNDERCOUNTER BAR SINK, SUGGESTED ONLY. COORDINATE WITH DEALER REQUIREMENTS. FINISH, STAINLESS STEEL OR WHITE. FAUCET, STAINLESS STEEL FINISH.

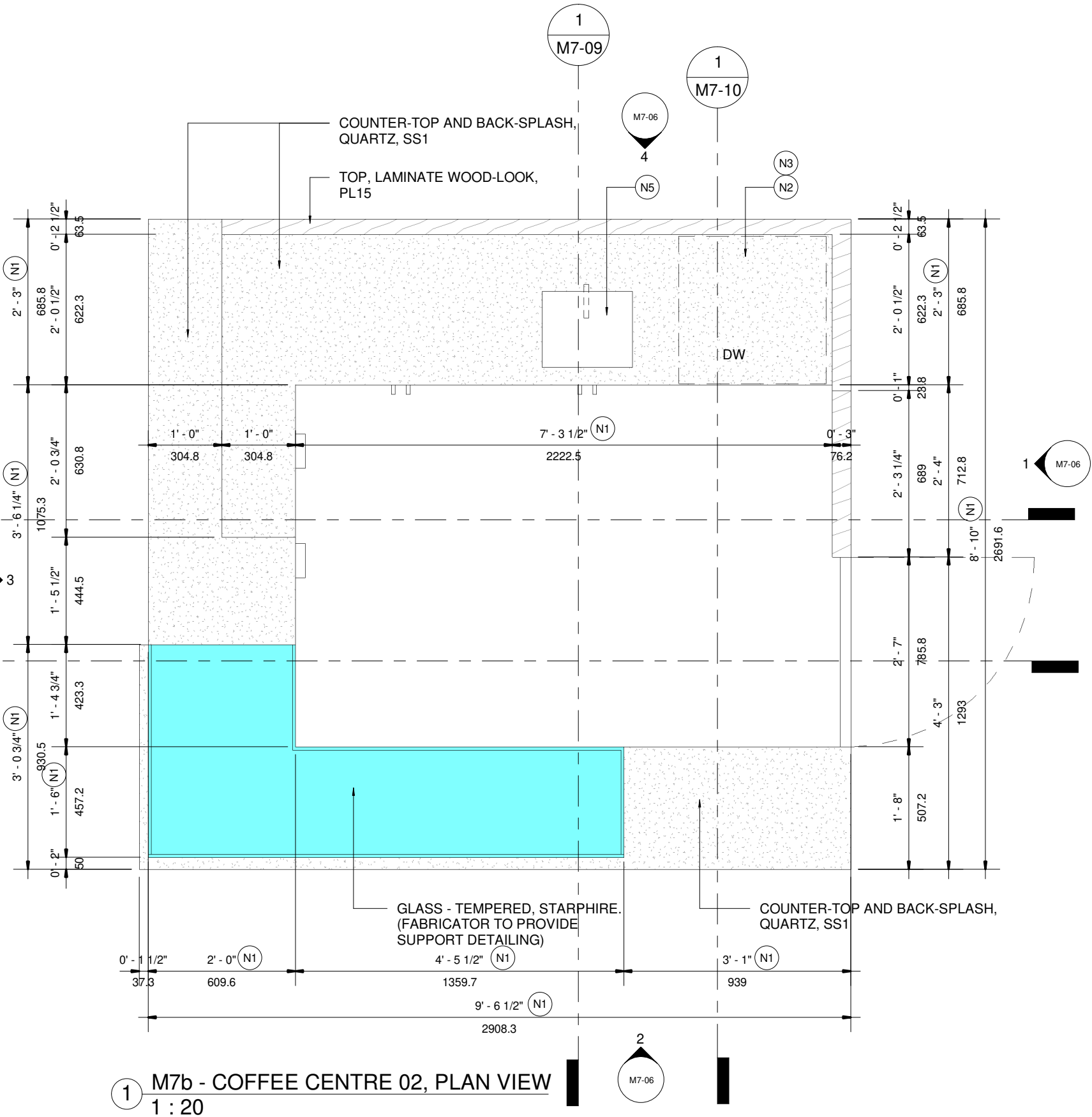

The purpose of these drawings is to convey the design intent and finish material specifications only. They are not to be used to obtain building permits or for actual construction of the project. Construction documents are to be prepared by licensed professionals who are willing to accept responsibility for proper applications.

No	DATE	ISSUED / REVISION	BY
7	JUL 17 2020	M10 REVISION	JR
8	NOV 06 2020	M10 REVISION	JR
9	JAN 15 2021	M11 REVISION	LR
10	JUL 23 2021	OVERALL UPDATE	JR
11	OCT 19 2021	RENDERING UPDATES	JR
12	FEB 11 2022	M10 NEW MILLWORK	PA



**WEIS**

Retail Network  
Innovation.

310 Spadina Ave., Suite 100A, Toronto, ON, M5T 2E8  
weis.ca

**TOYOTA FACILITY PROGRAM  
MILLWORK STANDARDS**

**M7b - COFFEE CENTRE**

SCALE  
**As indicated**

DRAWN  
PA  
DATE  
FEB 08, 2022

SUPERVISED  
JR

PROJ NO:  
**4949**

DRAWING NO.  
**M7-05**  
VERSION  
**V1R12**

**NOTE: TO BE READ IN CONJUNCTION WITH GENERAL NOTES AND DRAWING NOTES ON M7-05.**

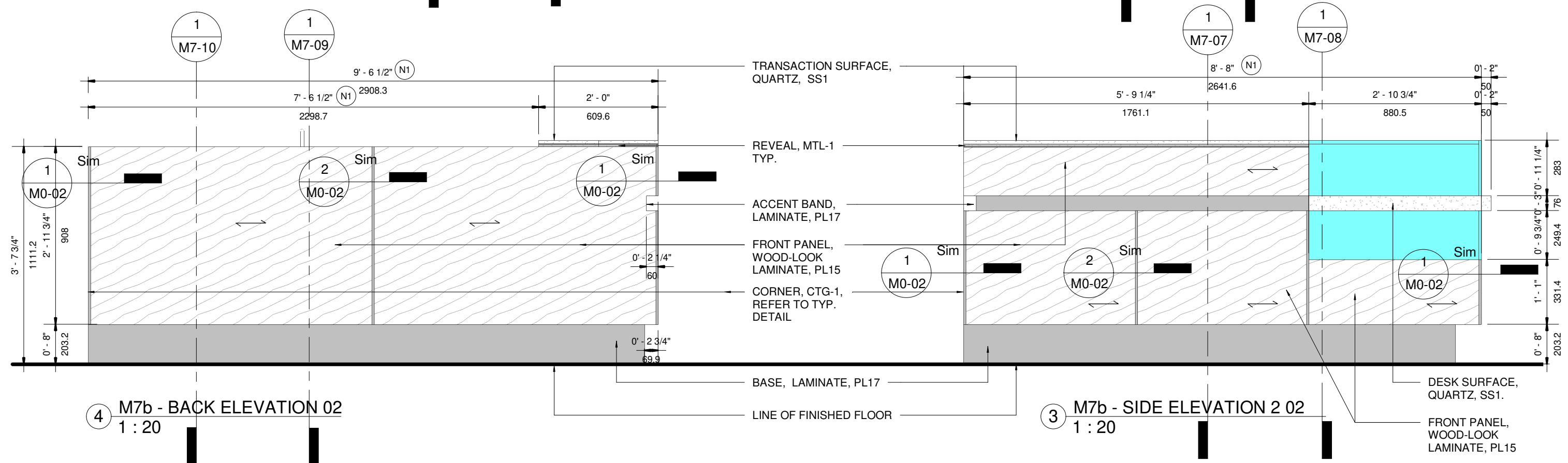
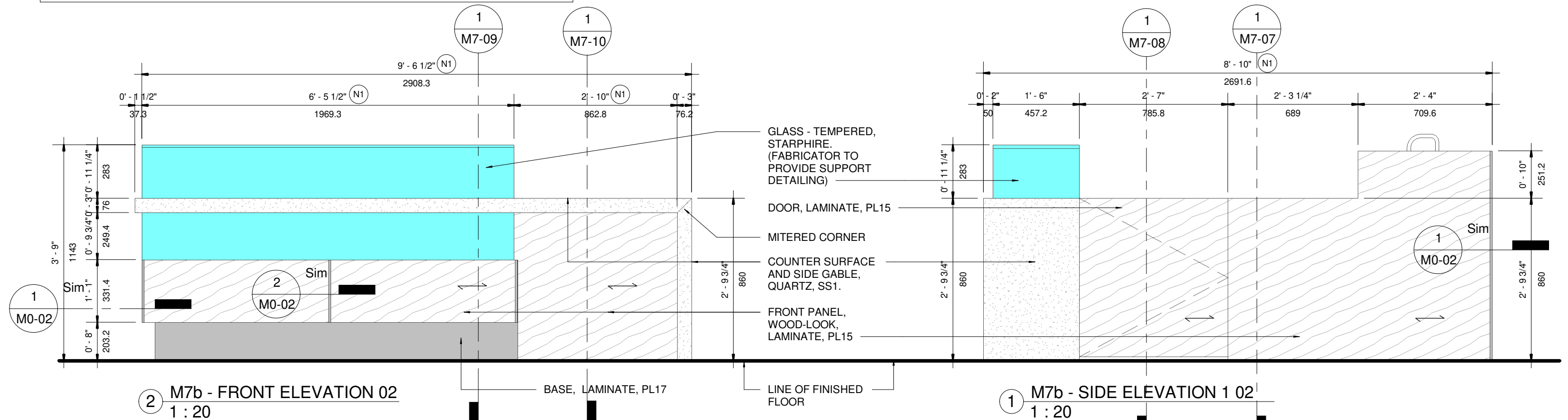

The purpose of these drawings is to convey the design intent and finish material specifications only. They are not to be used to obtain building permits or for actual construction of the project. Construction documents are to be prepared by licensed professionals who are willing to accept responsibility for proper applications.

No	DATE	ISSUED / REVISION	BY
7	JUL 17 2020	M10 REVISION	JR
8	NOV 06 2020	M10 REVISION	JR
9	JAN 15 2021	M11 REVISION	LR
10	JUL 23 2021	OVERALL UPDATE	JR
11	OCT 19 2021	RENDERING UPDATES	JR
12	FEB 11 2022	M10 NEW MILLWORK	PA



**WE!S**

310 Spadina Ave., Suite 100A, Toronto, ON. M5T 2E8  
weiss.ca

Retail Network  
Innovation.

TOYOTA FACILITY PROGRAM  
MILLWORK STANDARDS

---

M7b - COFFEE CENTRE

| SCALE

1 : 20

DRAWN

DRAWN  
PA

DATE

FEB 08, 2008

PROJ NO:

4949

DRAWING NO.

DRAWING NO.  
M7-06

VERSION

V1R12



NOTE: TO BE READ IN CONJUNCTION WITH GENERAL NOTES AND DRAWING NOTES ON M7-05.

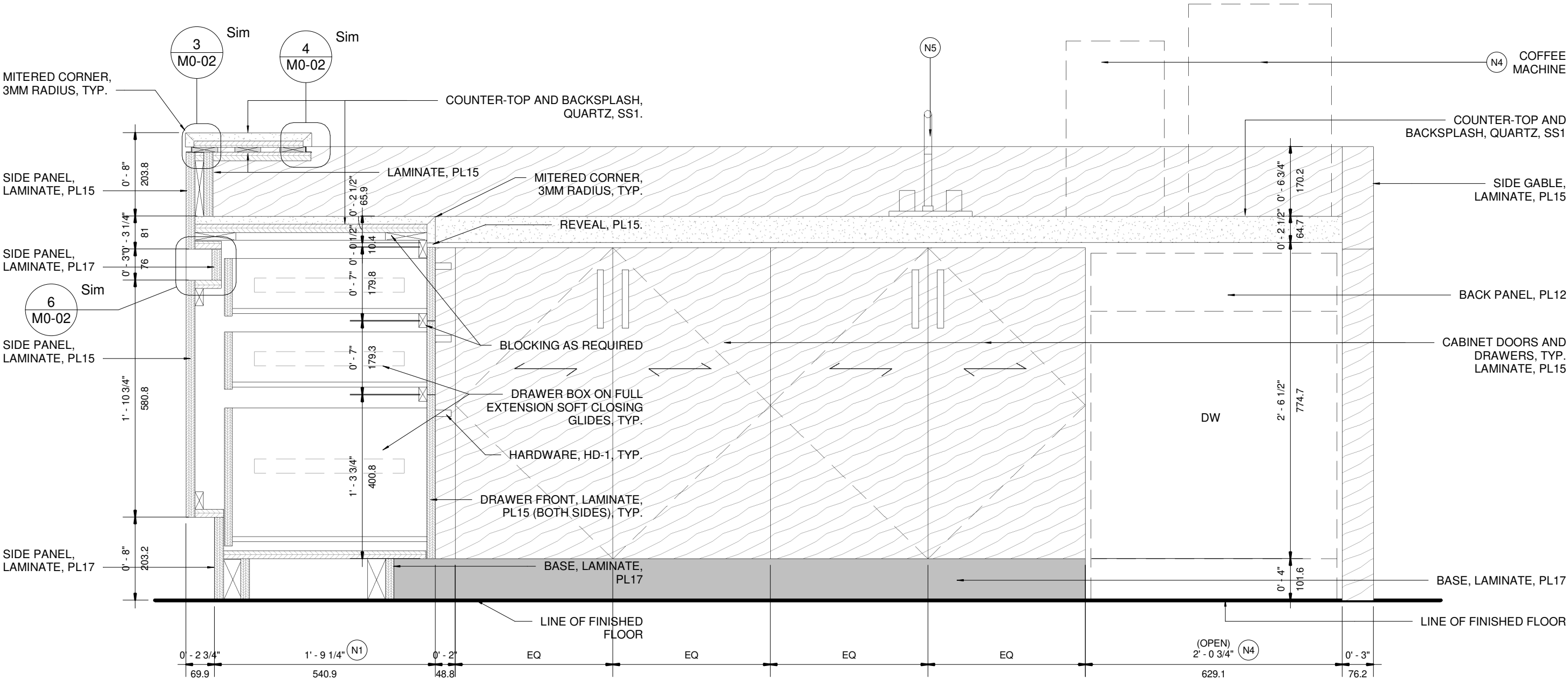

1 M7b - SECTION AT DRAWERS 02  
1 : 10

The purpose of these drawings is to convey the design intent and finish material specifications only. They are not to be used to obtain building permits or for actual construction of the project. Construction documents are to be prepared by licensed professionals who are willing to accept responsibility for proper applications.

No	DATE	ISSUED / REVISION	BY
7	JUL 17 2020	M10 REVISION	JR
8	NOV 06 2020	M10 REVISION	JR
9	JAN 15 2021	M11 REVISION	LR
10	JUL 23 2021	OVERALL UPDATE	JR
11	OCT 19 2021	RENDERING UPDATES	JR
12	FEB 11 2022	M10 NEW MILLWORK	PA



**WEIS**

Retail Network  
Innovation.

310 Spadina Ave., Suite 100A, Toronto, ON, M5T 2E8  
weis.ca

**TOYOTA FACILITY PROGRAM  
MILLWORK STANDARDS**

**M7b - COFFEE CENTRE**

SCALE

**1 : 10**

DRAWN

PA

DATE

FEB 08, 2022

SUPERVISED

JR

PROJ NO:

**4949**

DRAWING NO.

**M7-07**

VERSION

**V1R12**

NOTE: TO BE READ IN CONJUNCTION WITH GENERAL NOTES AND DRAWING NOTES ON M7-05.

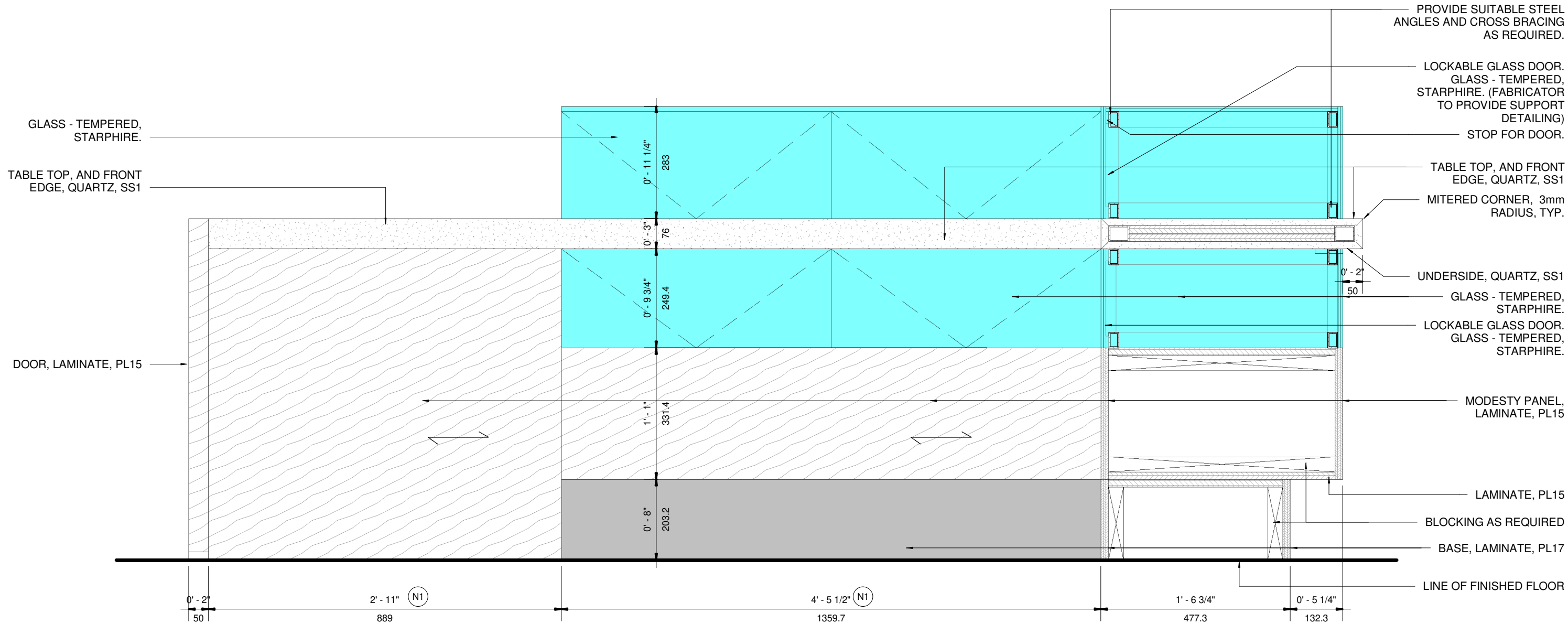

1 M7b - SECTION 02  
1 : 10

The purpose of these drawings is to convey the design intent and finish material specifications only. They are not to be used to obtain building permits or for actual construction of the project. Construction documents are to be prepared by licensed professionals who are willing to accept responsibility for proper applications.

No	DATE	ISSUED / REVISION	BY
7	JUL 17 2020	M10 REVISION	JR
8	NOV 06 2020	M10 REVISION	JR
9	JAN 15 2021	M11 REVISION	LR
10	JUL 23 2021	OVERALL UPDATE	JR
11	OCT 19 2021	RENDERING UPDATES	JR
12	FEB 11 2022	M10 NEW MILLWORK	PA



**WEIS**

Retail Network  
Innovation.

310 Spadina Ave., Suite 100A, Toronto, ON, M5T 2E8  
weis.ca

**TOYOTA FACILITY PROGRAM  
MILLWORK STANDARDS**

**M7b - COFFEE CENTRE**

SCALE

**1 : 10**

DRAWN

PA

DATE

FEB 08, 2022

SUPERVISED

JR

PROJ NO:

**4949**

DRAWING NO.

**M7-08**

VERSION

**V1R12**



NOTE: TO BE READ IN CONJUNCTION WITH GENERAL NOTES AND DRAWING NOTES ON M7-05.

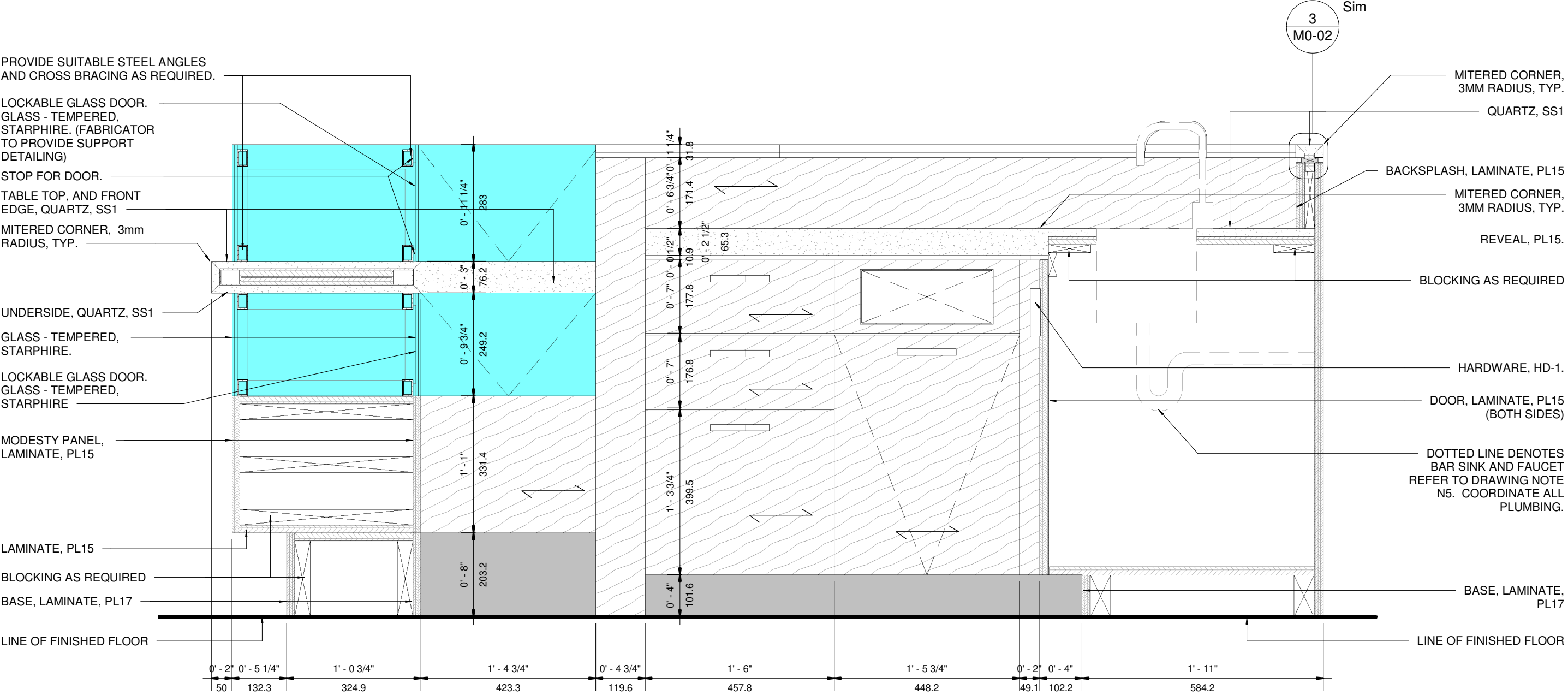

1 M7b - SECTION AT BAR SINK 02  
1 : 10

The purpose of these drawings is to convey the design intent and finish material specifications only. They are not to be used to obtain building permits or for actual construction of the project. Construction documents are to be prepared by licensed professionals who are willing to accept responsibility for proper applications.

No	DATE	ISSUED / REVISION	BY
7	JUL 17 2020	M10 REVISION	JR
8	NOV 06 2020	M10 REVISION	JR
9	JAN 15 2021	M11 REVISION	LR
10	JUL 23 2021	OVERALL UPDATE	JR
11	OCT 19 2021	RENDERING UPDATES	JR
12	FEB 11 2022	M10 NEW MILLWORK	PA



**WEIS**

Retail Network  
Innovation.

310 Spadina Ave., Suite 100A, Toronto, ON, M5T 2E8  
weis.ca

**TOYOTA FACILITY PROGRAM  
MILLWORK STANDARDS**

**M7b - COFFEE CENTRE**

SCALE

**1 : 10**

DRAWN

PA

DATE

FEB 08, 2022

SUPERVISED

JR

PROJ NO:

**4949**

DRAWING NO.

**M7-09**

VERSION

**V1R12**

**NOTE: TO BE READ IN CONJUNCTION WITH GENERAL NOTES AND DRAWING NOTES ON M7-05.**

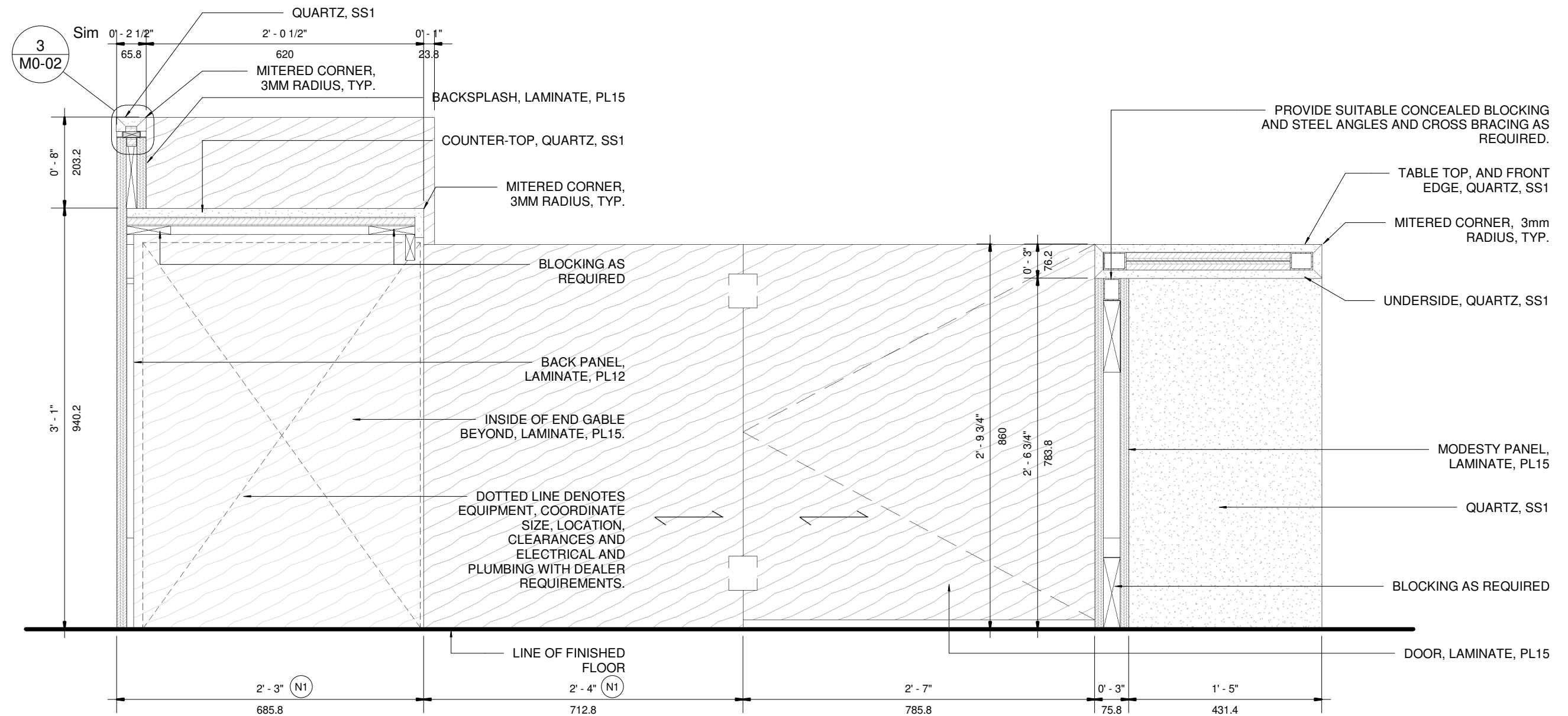

1 M7b - SECTION AT UNDERCOUNTER EQUIP. 02  
1 : 10

The purpose of these drawings is to convey the design intent and finish material specifications only. They are not to be used to obtain building permits or for actual construction of the project. Construction documents are to be prepared by licensed professionals who are willing to accept responsibility for proper applications.

No	DATE	ISSUED / REVISION	BY
7	JUL 17 2020	M10 REVISION	JR
8	NOV 06 2020	M10 REVISION	JR
9	JAN 15 2021	M11 REVISION	LR
10	JUL 23 2021	OVERALL UPDATE	JR
11	OCT 19 2021	RENDERING UPDATES	JR
12	FEB 11 2022	M10 NEW MILLWORK	PA



**WE!S**

310 Spadina Ave., Suite 100A, Toronto, ON. M5T 2E8  
weis.ca

Retail Network  
Innovation.

## TOYOTA FACILITY PROGRAM MILLWORK STANDARDS

M7b - COFFEE CENTRE

| SCALE

1 : 10

DRAWN

PA

DATE  
FEB 08, 2022

PROJ NO:

4949

DRAWING NO.

M7-10

V1R12



GENERAL NOTES:

- 1. TO BE READ IN CONJUNCTION WITH GENERAL NOTES AND FINISHES LEGEND (M0-01) AND MILLWORK TYPICAL DETAILS (M0-02).
- 2. COORDINATE ALL ELECTRICAL WITH DEALER REQUIREMENTS.
- 3. VERTICAL AND HORIZONTAL STEEL FRAMING REQUIRED FOR MILLWORK WALL CONSTRUCTION. MILLWORK TO BE BRACED TO ADJACENT PARTITION AND TO SLAB AS REQUIRED. STRUCTURE FOR UNIT TO BE DESIGNED BY LOCAL ENGINEERS.

DRAWING NOTES:

- N1 WIDTH OF UNIT MAY VARY, COORDINATE ALL EQUIPMENT TO SUIT DEALER REQUIREMENTS.
- N2 NICHE FOR TV MONITOR, COORDINATE SIZE WITH DEALER REQUIREMENTS. TV TO BE CENTERED IN NICHE. PROVIDE VESA COMPLIANT HEAVY DUTY TV WALL MOUNT SUITABLE FOR TV SIZE.
- N3 BACK PANEL OF TV NICHE TO BE REMOVABLE TO ALLOW ACCESS FOR TV INSTALLATION AND MAINTENANCE. ALL FASTENERS TO BE CONCEALED.
- N4 COORDINATE ALL NECESSARY CUT-OUTS IN BACK PANEL FOR TV SCREEN AND/ OR EQUIP. ELECTRICAL CONNECTIONS.
- N5 HEIGHT OF UNIT MAY VARY, COORDINATE WITH CEILING HEIGHTS AND DEALER REQUIREMENTS.
- N6 NICHE FOR TV EQUIPMENT. COORDINATE SIZE WITH DEALER REQUIREMENTS.
- N7 PROVIDE AND COORDINATE ALL NECESSARY CUT-OUTS IN PANEL FOR GROMMETS. PROVIDE LINEAR GROMMETS, ANODIZED ALUMINUM FINISH. GROMMET LOCATION, SIZE AND QUANTITY TO SUIT DEALER REQUIREMENTS. COORDINATE ALL EQUIPMENT.

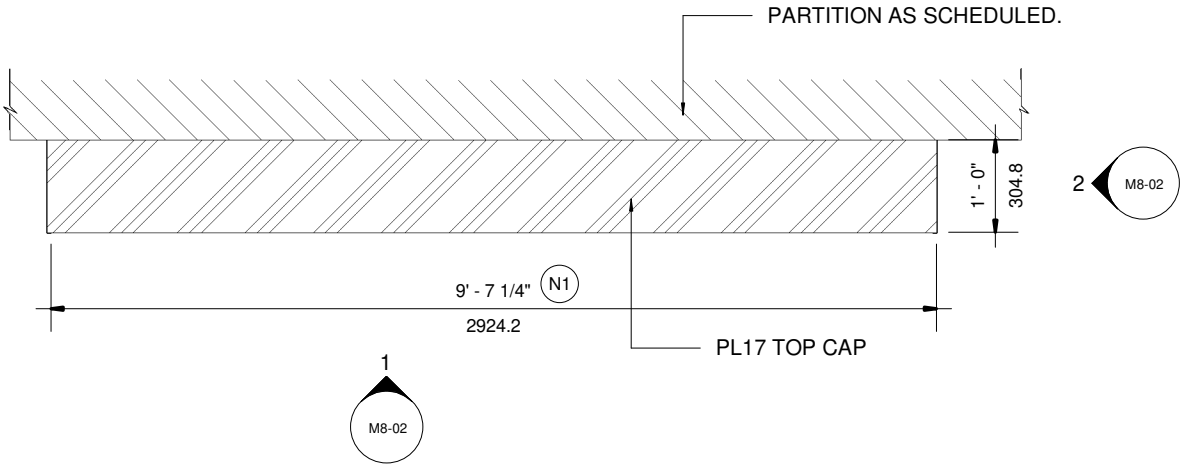

1 M8, CUSTOMER LOUNGE FEATURE WALL - PLAN VIEW  
1 : 25



The purpose of these drawings is to convey the design intent and finish material specifications only. They are not to be used to obtain building permits or for actual construction of the project. Construction documents are to be prepared by licensed professionals who are willing to accept responsibility for proper applications.

No	DATE	ISSUED / REVISION	BY
7	JUL 17 2020	M10 REVISION	JR
8	NOV 06 2020	M10 REVISION	JR
9	JAN 15 2021	M11 REVISION	LR
10	JUL 23 2021	OVERALL UPDATE	JR
11	OCT 19 2021	RENDERING UPDATES	JR
12	FEB 11 2022	M10 NEW MILLWORK	PA



**WEIS**

Retail Network  
Innovation.

310 Spadina Ave., Suite 100A, Toronto, ON. M5T 2E8  
weis.ca

TOYOTA FACILITY PROGRAM  
MILLWORK STANDARDS

M8 - GUEST LOUNGE FEATURE WALL

SCALE  
As indicated

DRAWN  
PA  
DATE  
FEB 08, 2022

SUPERVISED  
JR

PROJ NO:  
4949

DRAWING NO.  
M8-01  
VERSION  
V1R12

NOTE: TO BE READ IN CONJUNCTION WITH GENERAL NOTES AND DRAWING NOTES ON M8-01.

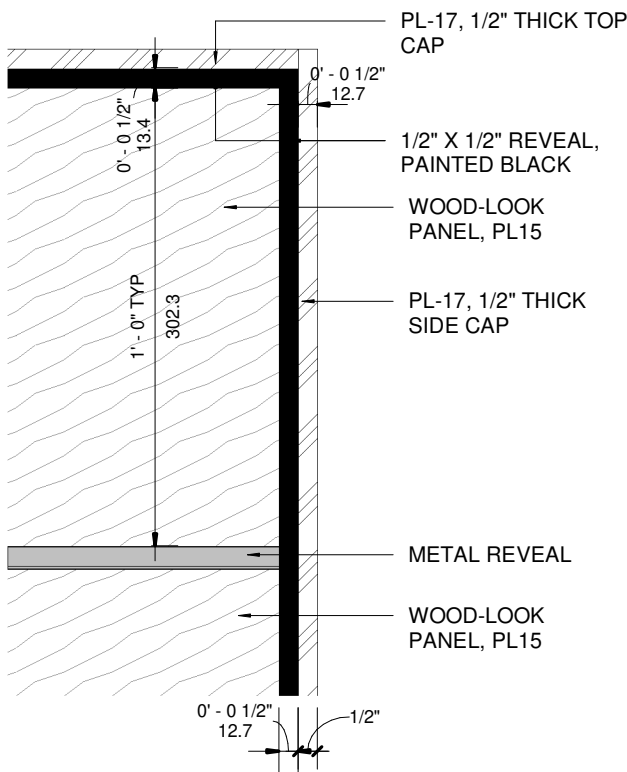

③ M8 - DETAIL 1  
1 : 5

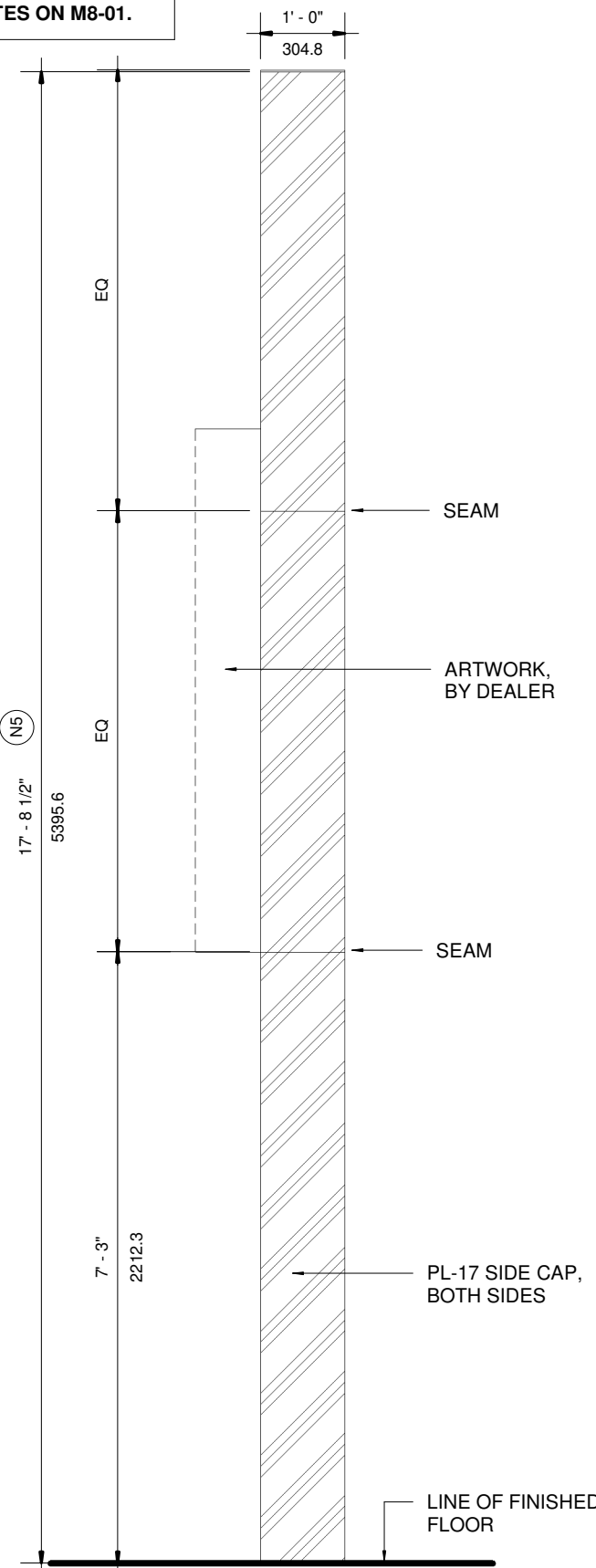

② M8 - SIDE ELEVATION  
1 : 25

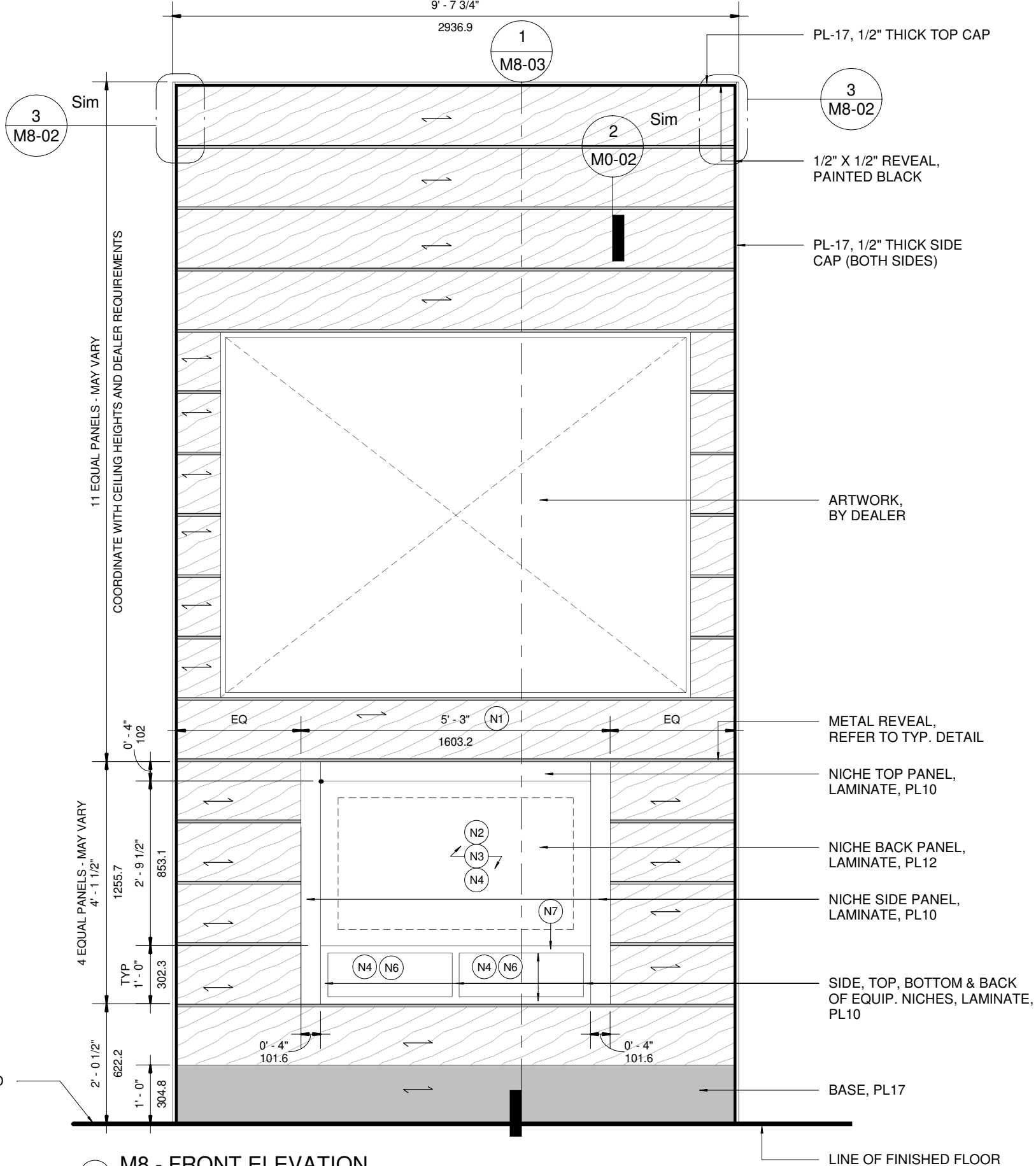



NOTE: TO BE READ IN CONJUNCTION WITH GENERAL NOTES AND DRAWING NOTES ON M8-01.

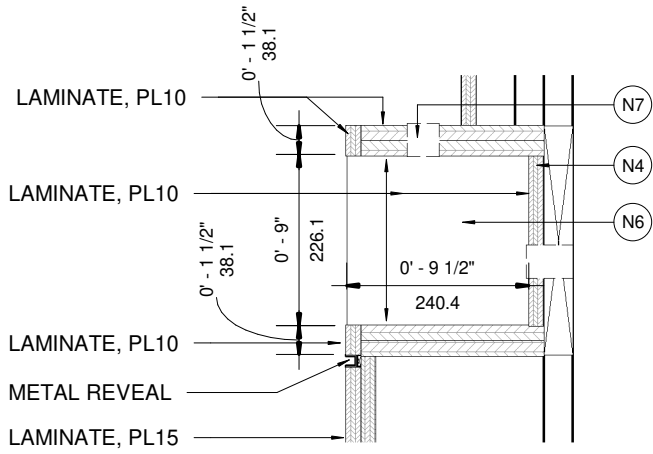

3 DETAIL - EQUIP. NICHE  
1 : 10

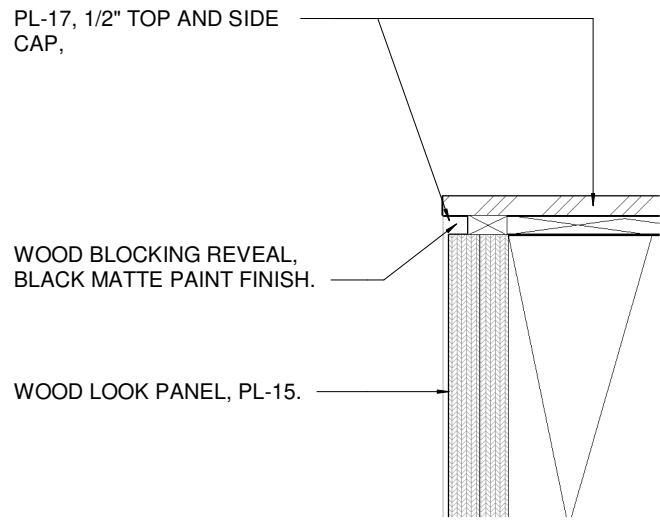

2 TOP CAP DETAIL  
1 : 5

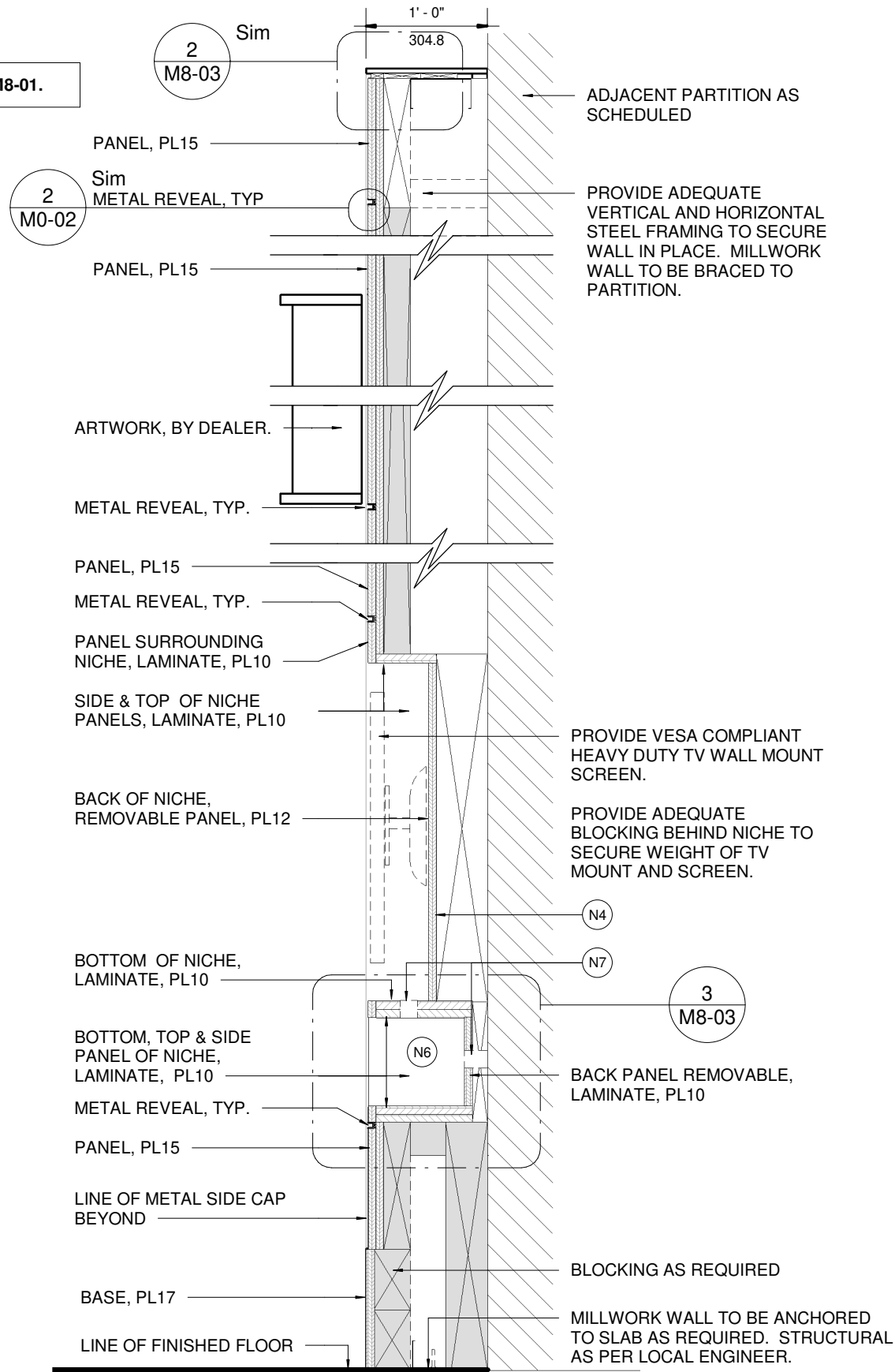

1 M8 - SECTION  
1 : 15

The purpose of these drawings is to convey the design intent and finish material specifications only. They are not to be used to obtain building permits or for actual construction of the project. Construction documents are to be prepared by licensed professionals who are willing to accept responsibility for proper applications.

No	DATE	ISSUED / REVISION	BY
7	JUL 17 2020	M10 REVISION	JR
8	NOV 06 2020	M10 REVISION	JR
9	JAN 15 2021	M11 REVISION	LR
10	JUL 23 2021	OVERALL UPDATE	JR
11	OCT 19 2021	RENDERING UPDATES	JR
12	FEB 11 2022	M10 NEW MILLWORK	PA



**WEIS**

310 Spadina Ave., Suite 100A, Toronto, ON, M5T 2E8  
weis.ca

Retail Network  
Innovation.

TOYOTA FACILITY PROGRAM  
MILLWORK STANDARDS

M8 - GUEST LOUNGE FEATURE WALL

SCALE  
As indicated

DRAWN  
PA  
DATE  
FEB 08, 2022

SUPERVISED  
JR

PROJ NO:  
4949

DRAWING NO.  
M8-03  
VERSION  
V1R12

GENERAL NOTES:

- 1. TO BE READ IN CONJUNCTION WITH GENERAL NOTES AND FINISHES LEGEND (M0-01) AND MILLWORK TYPICAL DETAILS (M0-02).
- 2. COORDINATE ALL ELECTRICAL WITH DEALER REQUIREMENTS.
- 3. VERTICAL AND HORIZONTAL STEEL FRAMING REQUIRED FOR MILLWORK WALL CONSTRUCTION. MILLWORK TO BE BRACED TO ADJACENT PARTITION AND TO SLAB AS REQUIRED. STRUCTURE FOR UNIT TO BE DESIGNED BY LOCAL ENGINEERS.

DRAWING NOTES:

- (N1) WIDTH OF UNIT MAY VARY, COORDINATE ALL EQUIPMENT TO SUIT DEALER REQUIREMENTS.
- (N2) HEIGHT OF UNIT MAY VARY, COORDINATE WITH CEILING HEIGHTS AND DEALER REQUIREMENTS.
- (N3) PROVIDE NICHE - SYSTEM REQUIREMENTS TO FOLLOW.
- (N4) BACK PANEL OF NICHE TO BE REMOVABLE. ALL FASTENERS TO BE CONCEALED.
- (N5) COORDINATE ALL NECESSARY CUT-OUTS IN BACK PANEL FOR SYSTEM REQUIREMENTS.
- (N6) PROVIDE AND COORDINATE ALL NECESSARY CUT-OUTS IN PANEL FOR GROMMETS. PROVIDE LINEAR GROMMETS, ANODIZED ALUMINUM FINISH. GROMMET LOCATION, SIZE AND QUANTITY TO SUIT DEALER REQUIREMENTS. COORDINATE ALL EQUIPMENT.

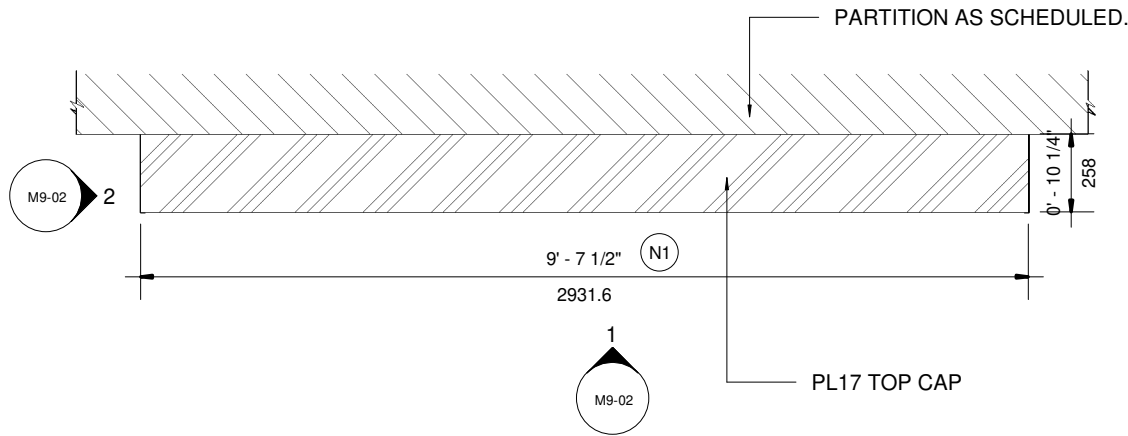

1 M9 - NEW VEHICLE DELIVERY FEATURE WALL, PLAN VIEW  
1 : 25



The purpose of these drawings is to convey the design intent and finish material specifications only. They are not to be used to obtain building permits or for actual construction of the project. Construction documents are to be prepared by licensed professionals who are willing to accept responsibility for proper applications.

No	DATE	ISSUED / REVISION	BY
7	JUL 17 2020	M10 REVISION	JR
8	NOV 06 2020	M10 REVISION	JR
9	JAN 15 2021	M11 REVISION	LR
10	JUL 23 2021	OVERALL UPDATE	JR
11	OCT 19 2021	RENDERING UPDATES	JR
12	FEB 11 2022	M10 NEW MILLWORK	PA



**WEIS**

Retail Network  
Innovation.

310 Spadina Ave., Suite 100A, Toronto, ON, M5T 2E8  
weis.ca

**TOYOTA FACILITY PROGRAM  
MILLWORK STANDARDS**

**M9 - NVD FEATURE WALL**

SCALE  
**As indicated**

DRAWN  
PA  
DATE  
FEB 08, 2022

SUPERVISED  
JR

PROJ NO:  
**4949**

DRAWING NO.  
**M9-01**  
VERSION  
**V1R12**



NOTE: TO BE READ IN CONJUNCTION WITH GENERAL NOTES AND DRAWING NOTES ON M9-01.

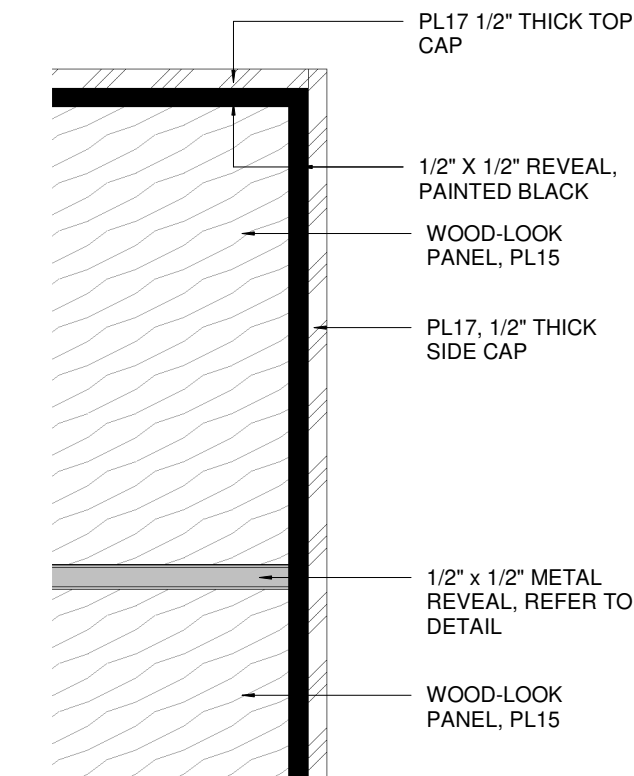

3 M9 - DETAIL 1  
1 : 5

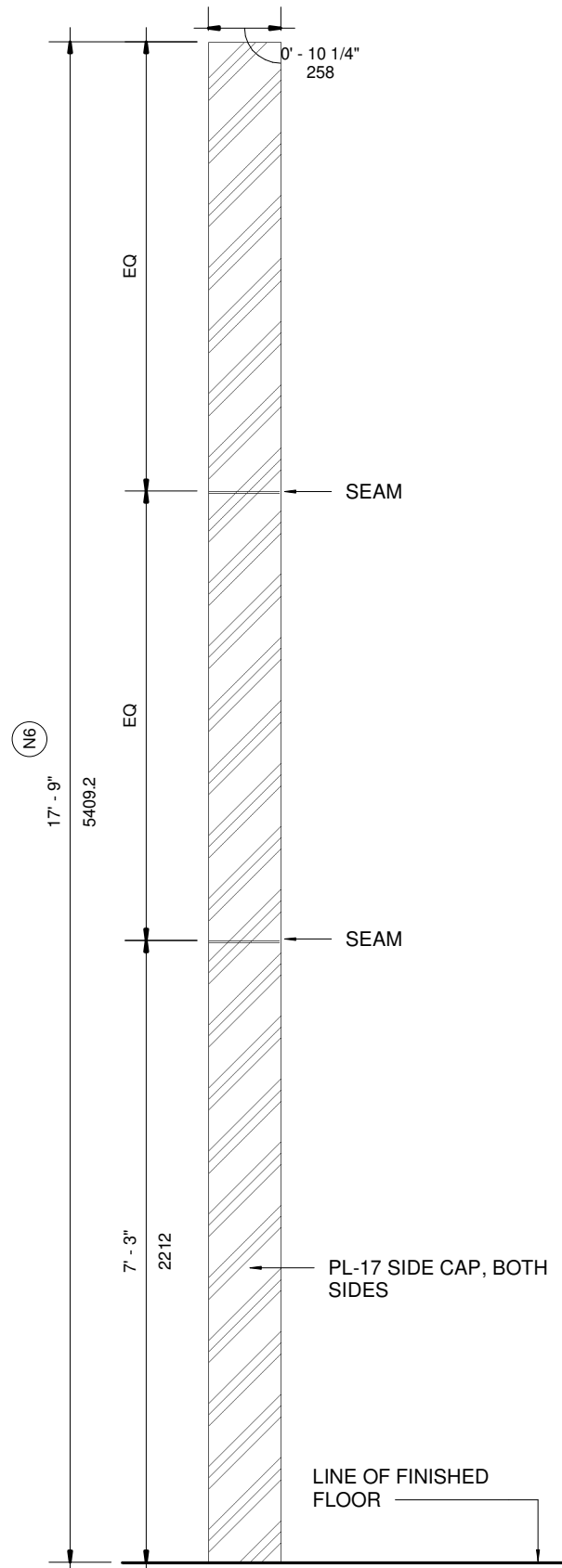

2 M9 - SIDE ELEVATION  
1 : 25

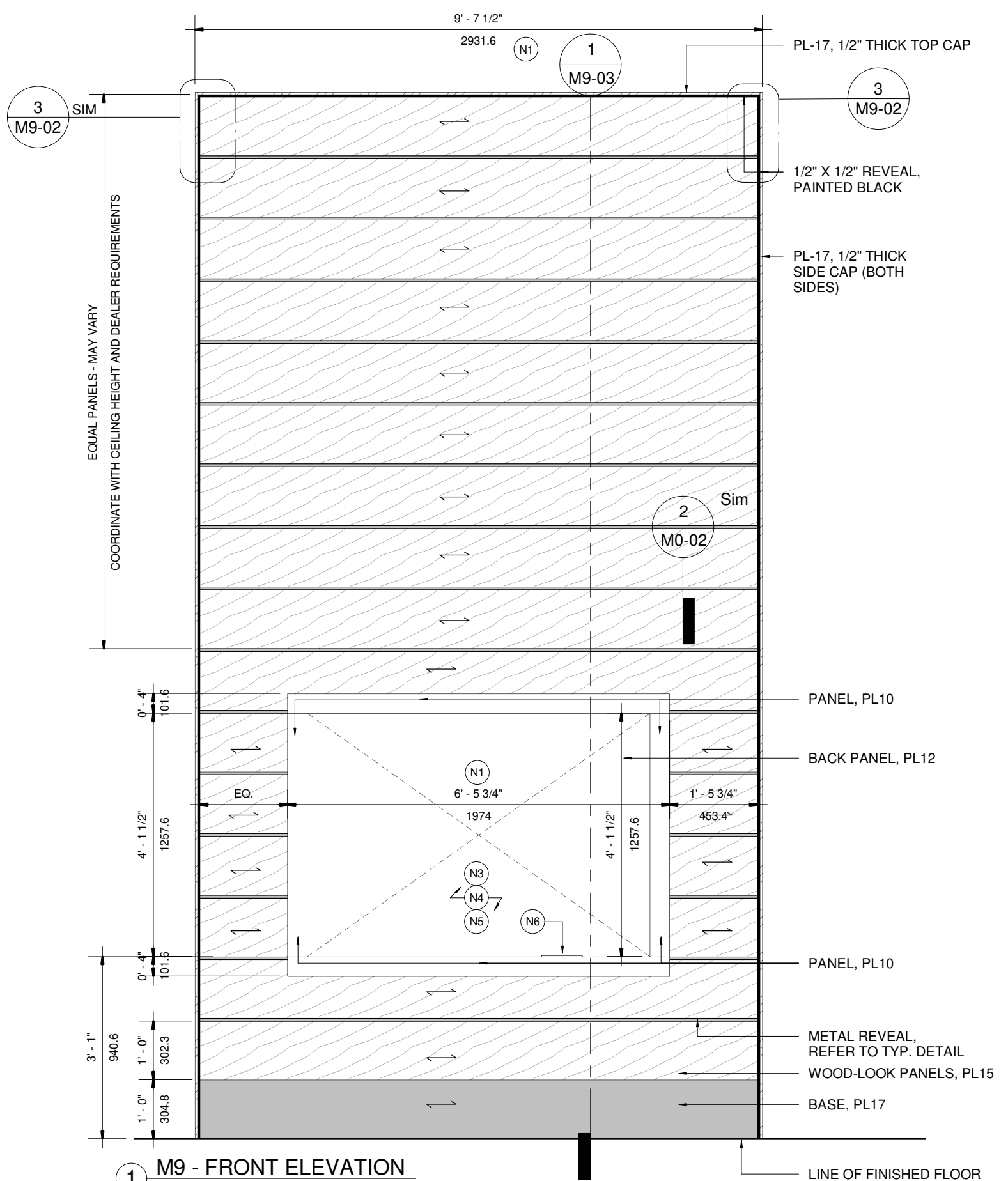

1 M9 - FRONT ELEVATION  
1 : 25

The purpose of these drawings is to convey the design intent and finish material specifications only. They are not to be used to obtain building permits or for actual construction of the project. Construction documents are to be prepared by licensed professionals who are willing to accept responsibility for proper applications.

No	DATE	ISSUED / REVISION	BY
7	JUL 17 2020	M10 REVISION	JR
8	NOV 06 2020	M10 REVISION	JR
9	JAN 15 2021	M11 REVISION	LR
10	JUL 23 2021	OVERALL UPDATE	JR
11	OCT 19 2021	RENDERING UPDATES	JR
12	FEB 11 2022	M10 NEW MILLWORK	PA



**WEIS**

Retail Network  
Innovation.

310 Spadina Ave., Suite 100A, Toronto, ON, M5T 2E8  
weis.ca

TOYOTA FACILITY PROGRAM  
MILLWORK STANDARDS

M9 - NVD FEATURE WALL

SCALE

As indicated

DRAWN

PA

DATE

FEB 08, 2022

SUPERVISED

JR

PROJ NO:

4949

DRAWING NO.

M9-02

VERSION

V1R12

NOTE: TO BE READ IN CONJUNCTION WITH GENERAL NOTES AND DRAWING NOTES ON M9-01.

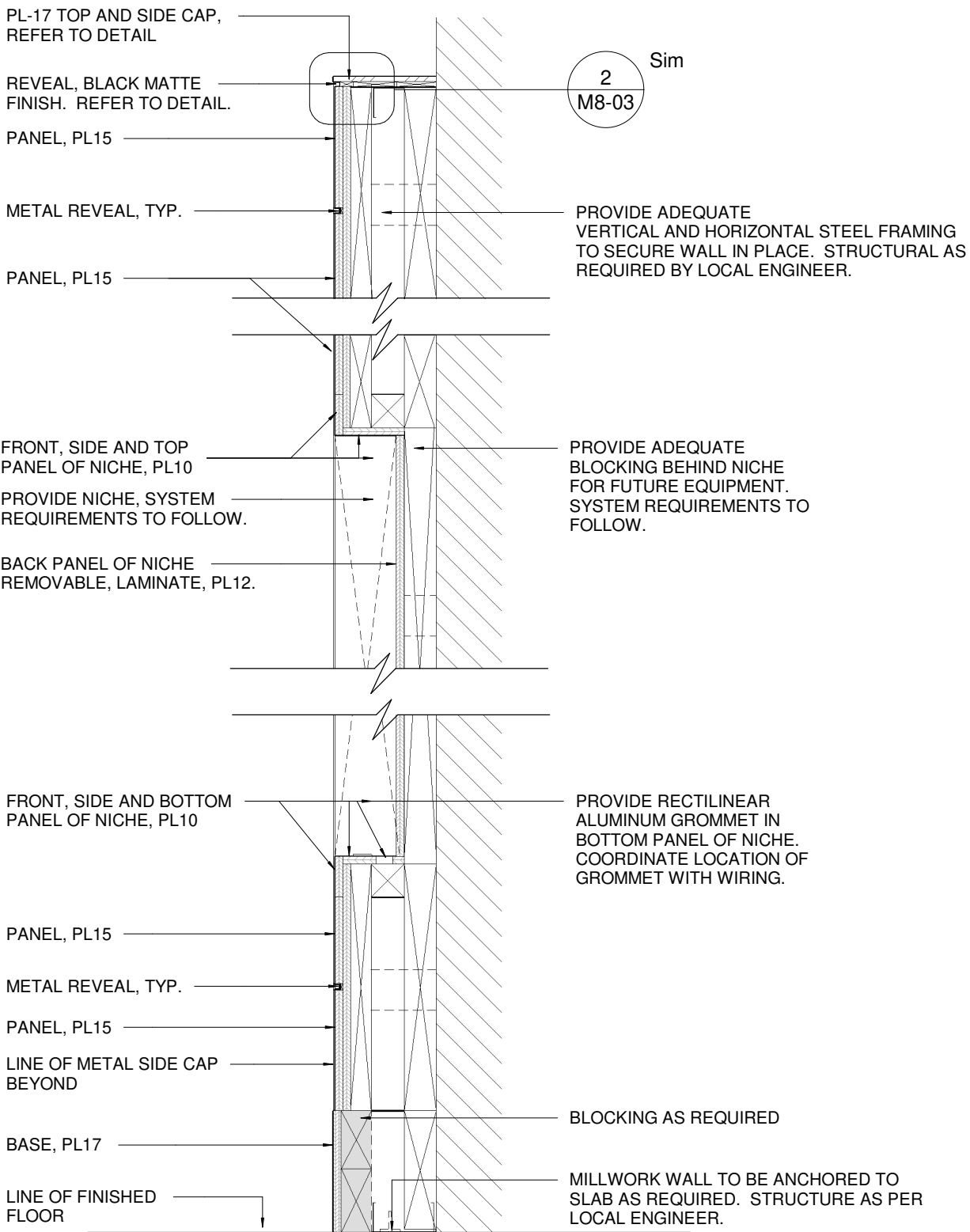

1 M9 - SECTION 1  
1 : 15





TOYOTA FACILITY PROGRAM, MILLWORK STANDARDS - M10a ORIGINAL TECHNOLOGY CENTRE - RENDERING



M10-01

1. TO BE READ IN CONJUNCTION WITH GENERAL NOTES AND FINISHES LEGEND (M0-01) AND MILLWORK TYPICAL DETAILS (M0-02).

3. VERTICAL AND HORIZONTAL STEEL FRAMING REQUIRED FOR MILLWORK WALL CONSTRUCTION. STRUCTURE FOR UNIT TO BE DESIGNED BY LOCAL ENGINEERS.

- N1 WIDTH OF UNIT MAY VARY, COORDINATE ALL EQUIPMENT TO SUIT DEALER REQUIREMENTS.
- N2 HEIGHT OF UNIT MAY VARY, COORDINATE WITH CEILING HEIGHTS AND DEALER REQUIREMENTS
- N3 NICHE FOR TV MONITOR, MONITOR TO BE CENTERED IN NICHE. PROVIDE VESA COMPLIANT HEAVY DUTY TV WALL MOUNT TO SUITE SIZE OF SCREEN. DESIGN OF NICHE BASED ON 70" SCREEN. DEALER MAY CHOOSE TV SIZE MIN= 40", MAX= 70". COORDINATE WITH DEALER REQUIREMENTS.
- N4 BACK PANEL OF TV NICHE TO BE REMOVABLE TO ALLOW ACCESS FOR TV INSTALLATION AND MAINTENANCE.
- N5 COORDINATE ALL NECESSARY CUT-OUTS IN BACK PANEL FOR TV SCREEN ELECTRICAL CONNECTIONS.
- N6 PROVIDE AND COORDINATE ALL NECESSARY CUT-OUTS IN DESK SURFACE FOR GROMMETS. PROVIDE LINEAR GROMMETS, ANODIZED ALUMINUM FINISH. GROMMET LOCATION, SIZE AND QUANTITY TO SUIT DEALER REQUIREMENTS. COORDINATE WITH ALL EQUIPMENT AND DATA MANAGEMENT.

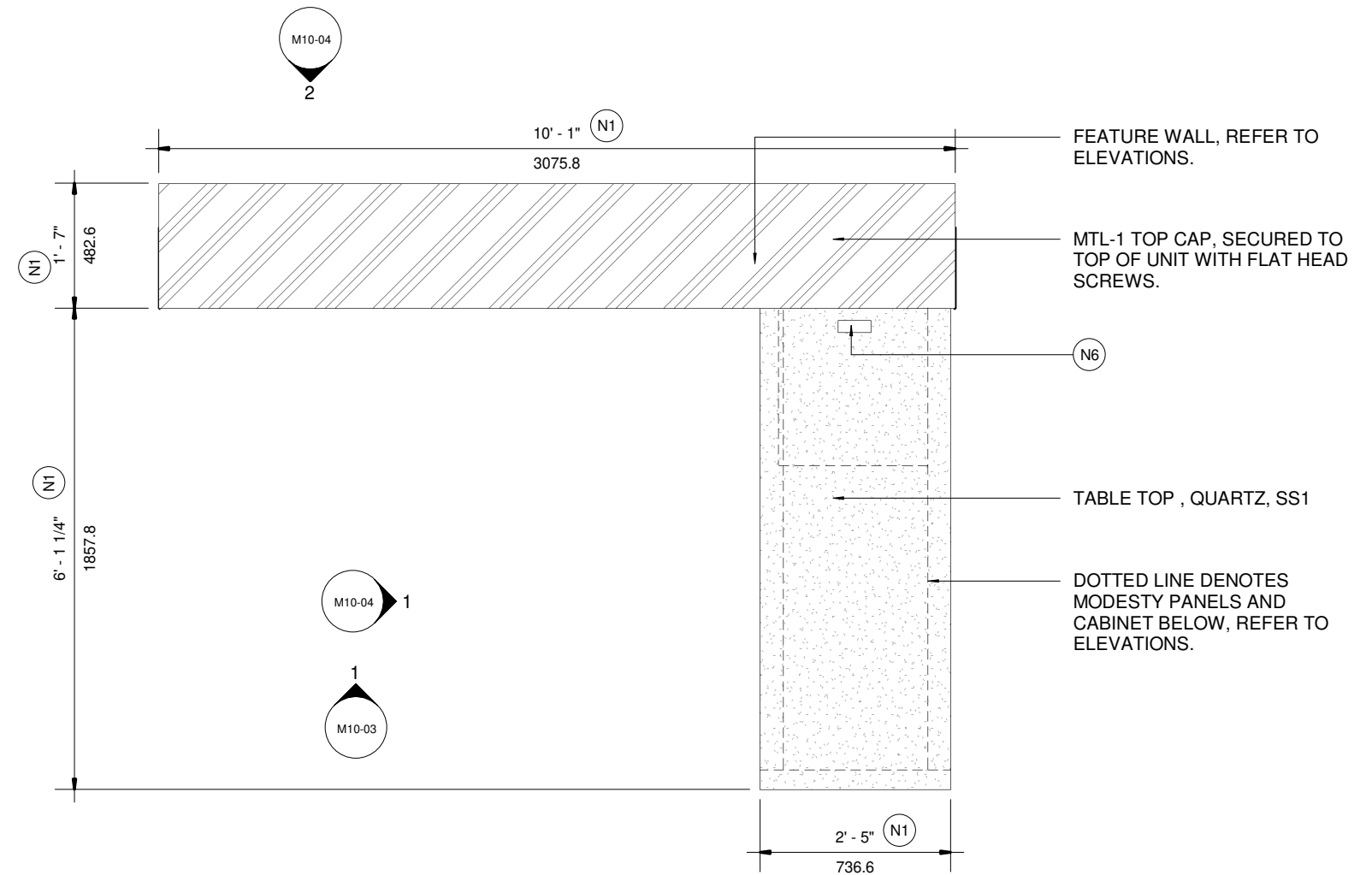

1 M10, TECHNOLOGY CENTRE FEATURE WALL - TYPICAL - PLAN VIEW  
1 : 25

No	DATE	ISSUED / REVISION	BY
7	JUL 17 2020	M10 REVISION	JR
8	NOV 06 2020	M10 REVISION	JR
9	JAN 15 2021	M11 REVISION	LR
10	JUL 23 2021	OVERALL UPDATE	JR
11	OCT 19 2021	RENDERING UPDATES	JR
12	FEB 11 2022	M10 NEW MILLWORK	PA



310 Spadina Ave., Suite 100A, Toronto, ON. M5T 2E8  
weis.ca

## TOYOTA FACILITY PROGRAM MILLWORK STANDARDS

SCALE	PROJ NO:
As indicated	4949
DRAWN	SUPERVISED
PA	JR
DATE	DRAWING NO.
FEB 08, 2022	M10-02
	VERSION
	V1R12



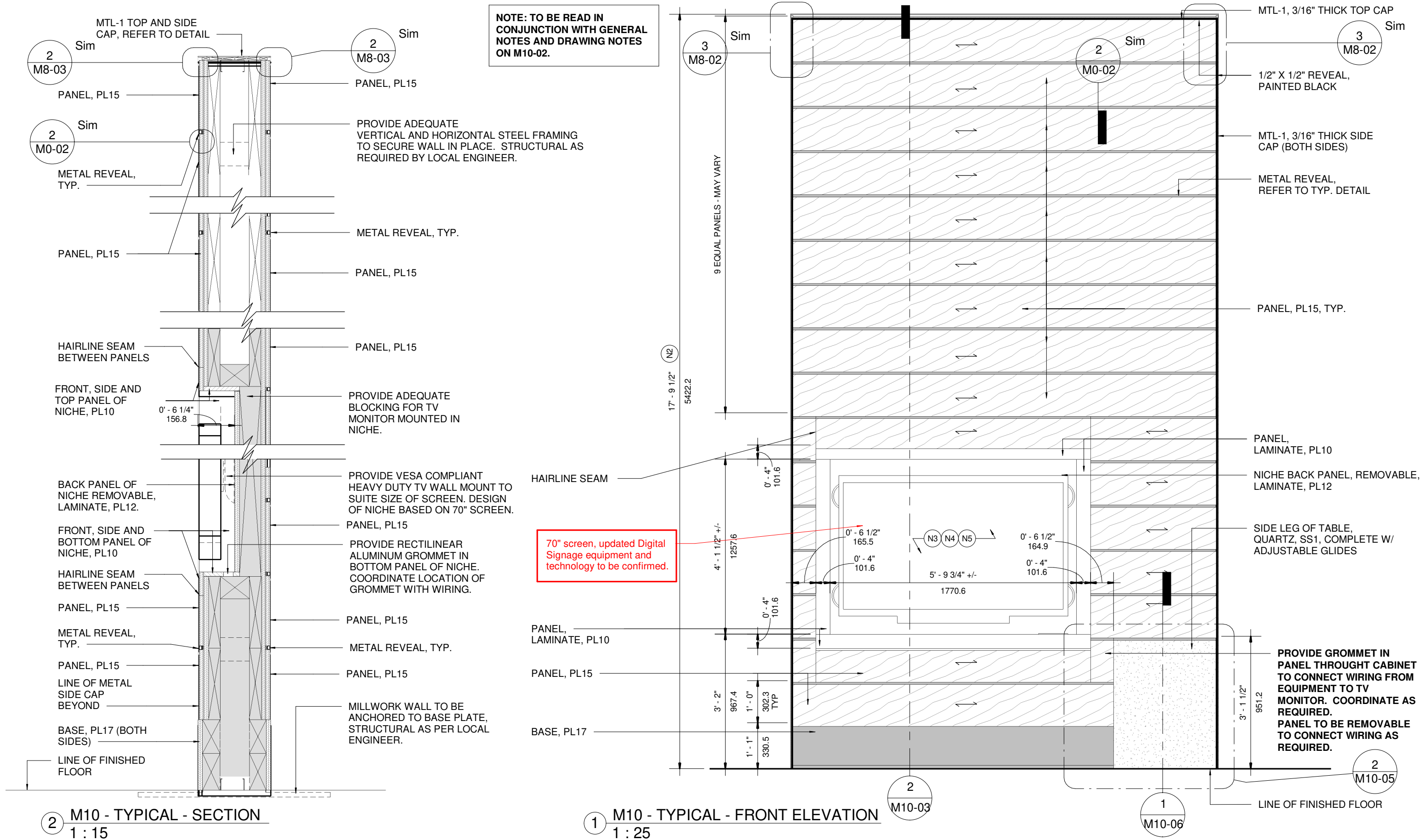

The purpose of these drawings is to convey the design intent and finish material specifications only. They are not to be used to obtain building permits or for actual construction of the project. Construction documents are to be prepared by licensed professionals who are willing to accept responsibility for proper applications.

No	DATE	ISSUED / REVISION	BY
7	JUL 17 2020	M10 REVISION	JR
8	NOV 06 2020	M10 REVISION	JR
9	JAN 15 2021	M11 REVISION	LR
10	JUL 23 2021	OVERALL UPDATE	JR
11	OCT 19 2021	RENDERING UPDATES	JR
12	FEB 11 2022	M10 NEW MILLWORK	PA



**WEIS**

310 Spadina Ave., Suite 100A, Toronto, ON, M5T 2E8  
weis.ca

Retail Network  
Innovation.

**TOYOTA FACILITY PROGRAM  
MILLWORK STANDARDS**

**M10a - ORIGINAL TECHNOLOGY CENTRE  
FEATURE WALL**

SCALE  
**As indicated**

DRAWN  
PA  
DATE  
FEB 08, 2022

SUPERVISED  
JR

PROJ NO:  
**4949**

DRAWING NO.  
M10-03  
VERSION  
V1R12

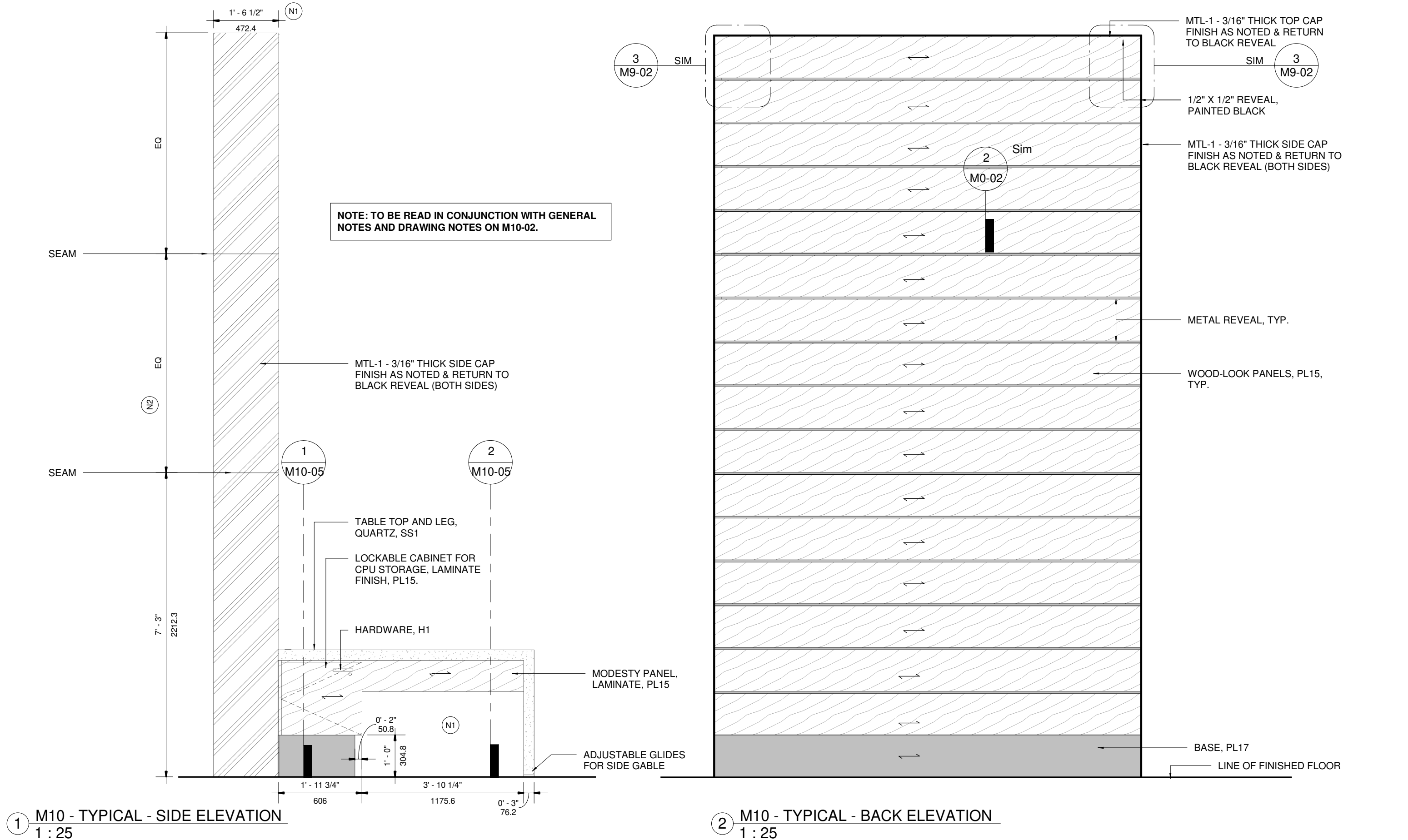

The purpose of these drawings is to convey the design intent and finish material specifications only. They are not to be used to obtain building permits or for actual construction of the project. Construction documents are to be prepared by licensed professionals who are willing to accept responsibility for proper applications.			
No	DATE	ISSUED / REVISION	BY
7	JUL 17 2020	M10 REVISION	JR
8	NOV 06 2020	M10 REVISION	JR
9	JAN 15 2021	M11 REVISION	LR
10	JUL 23 2021	OVERALL UPDATE	JR
11	OCT 19 2021	RENDERING UPDATES	JR
12	FEB 11 2022	M10 NEW MILLWORK	PA



**WEIS**

310 Spadina Ave., Suite 100A, Toronto, ON, M5T 2E8  
weis.ca

Retail Network  
Innovation.

TOYOTA FACILITY PROGRAM  
MILLWORK STANDARDS

M10a - ORIGINAL TECHNOLOGY CENTRE  
FEATURE WALL

SCALE 1 : 25		PROJ NO: 4949
DRAWN PA DATE FEB 08, 2022	SUPERVISED JR	DRAWING NO. M10-04 VERSION V1R12



NOTE: TO BE READ IN CONJUNCTION WITH GENERAL NOTES AND DRAWING NOTES ON M10-02.

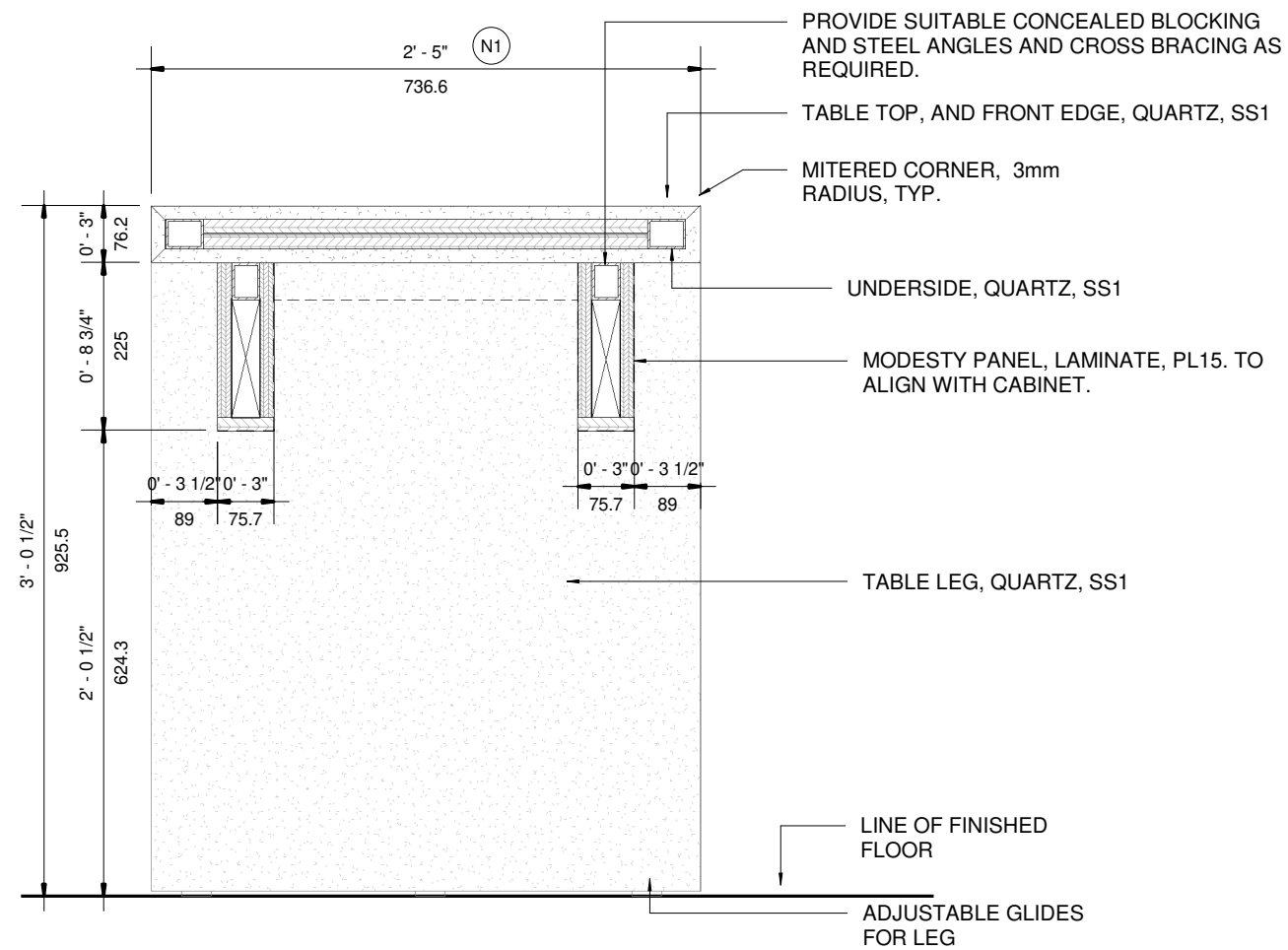

2 M10 - TYPICAL - TABLE SECTION 2  
1 : 10

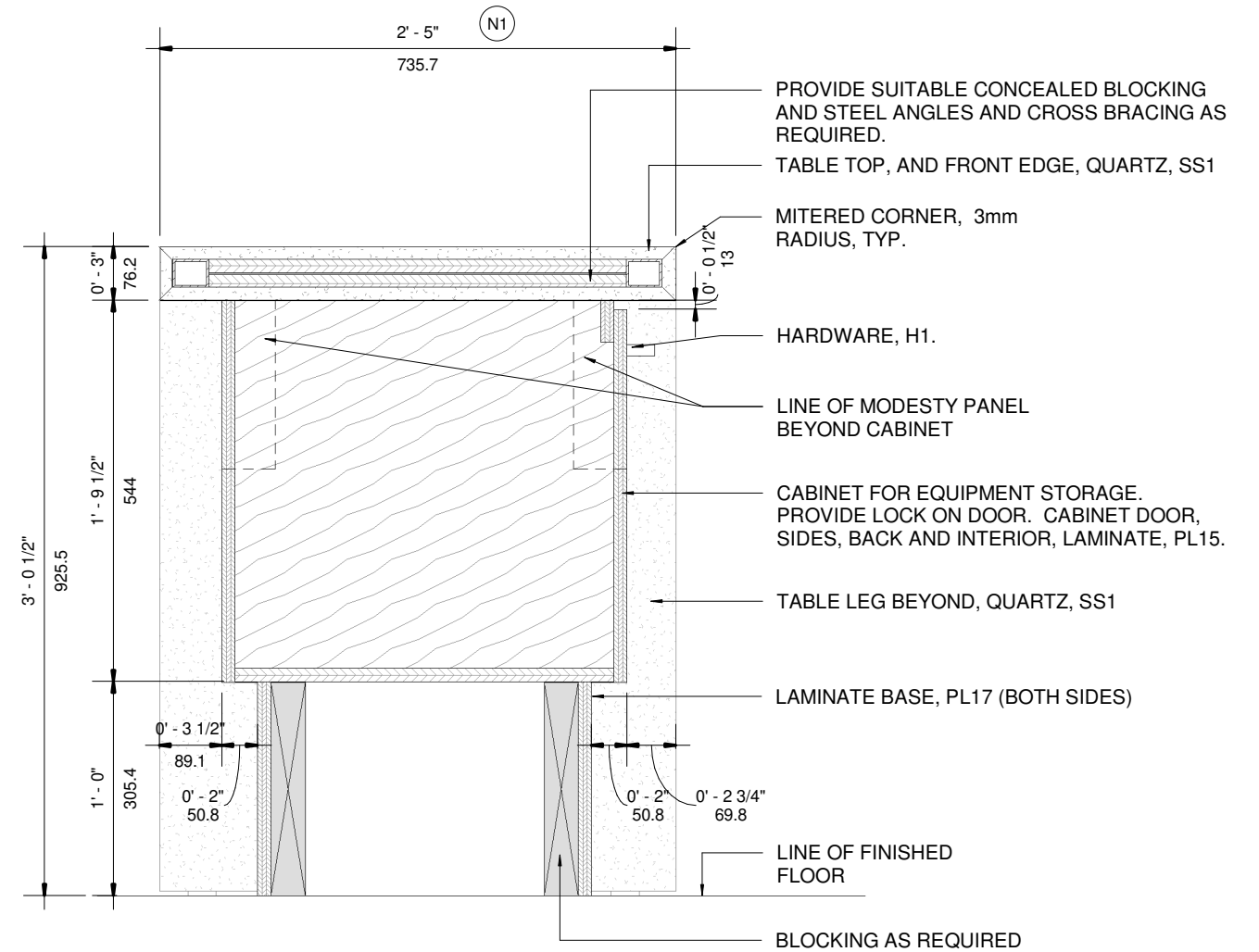

1 M10 - TYPICAL - TABLE SECTION 1  
1 : 10

The purpose of these drawings is to convey the design intent and finish material specifications only. They are not to be used to obtain building permits or for actual construction of the project. Construction documents are to be prepared by licensed professionals who are willing to accept responsibility for proper applications.

No	DATE	ISSUED / REVISION	BY
7	JUL 17 2020	M10 REVISION	JR
8	NOV 06 2020	M10 REVISION	JR
9	JAN 15 2021	M11 REVISION	LR
10	JUL 23 2021	OVERALL UPDATE	JR
11	OCT 19 2021	RENDERING UPDATES	JR
12	FEB 11 2022	M10 NEW MILLWORK	PA



**WEIS**

310 Spadina Ave., Suite 100A, Toronto, ON, M5T 2E8  
weis.ca

Retail Network  
Innovation.

**TOYOTA FACILITY PROGRAM  
MILLWORK STANDARDS**

**M10a - ORIGINAL TECHNOLOGY CENTRE  
FEATURE WALL**

SCALE <b>1 : 10</b>		PROJ NO: <b>4949</b>
DRAWN PA DATE FEB 08, 2022	SUPERVISED JR	DRAWING NO. M10-05 VERSION V1R12

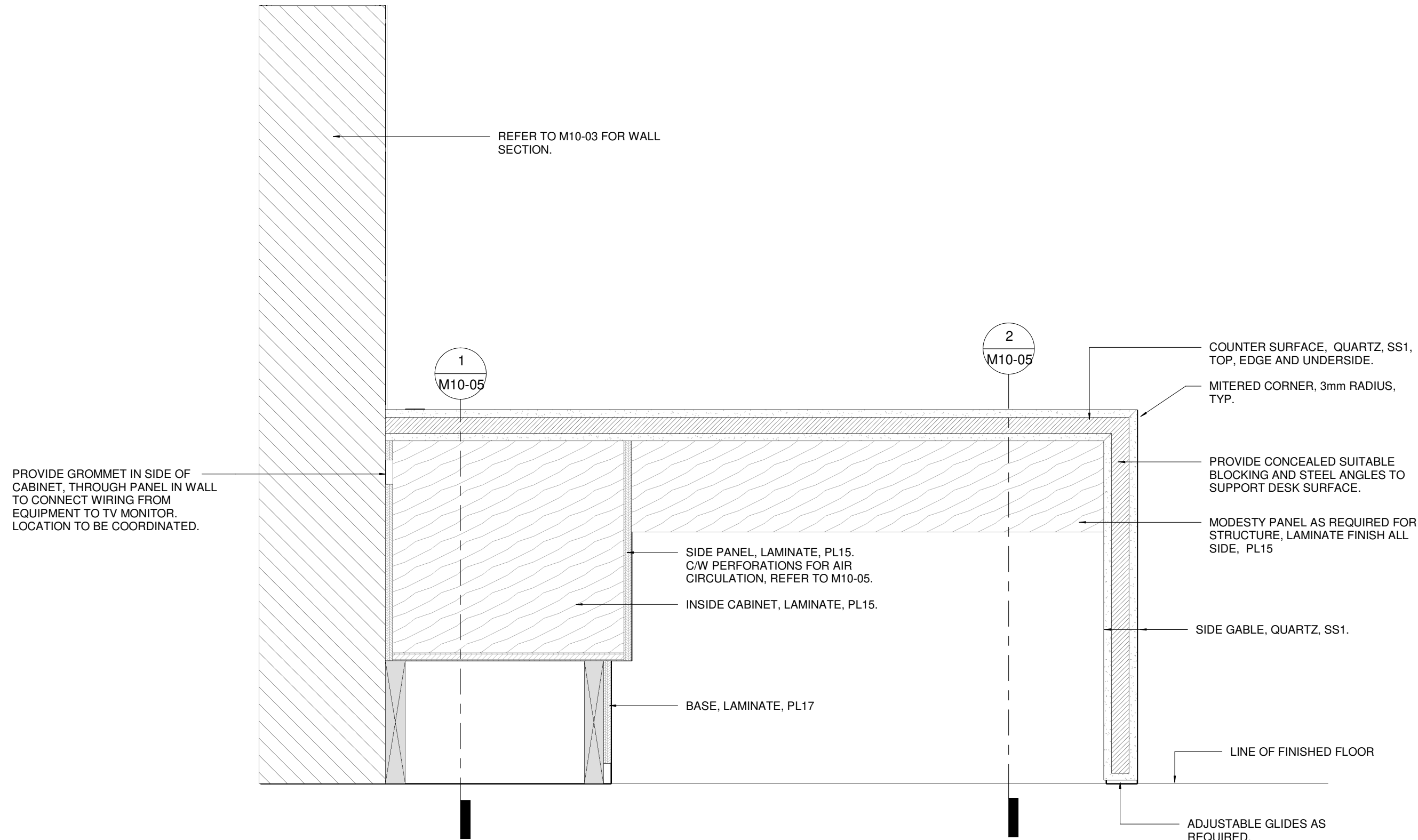

1 M10 - TYPICAL - TABLE SECTION 3  
1 : 10

The purpose of these drawings is to convey the design intent and finish material specifications only. They are not to be used to obtain building permits or for actual construction of the project. Construction documents are to be prepared by licensed professionals who are willing to accept responsibility for proper applications.

No	DATE	ISSUED / REVISION	BY
7	JUL 17 2020	M10 REVISION	JR
8	NOV 06 2020	M10 REVISION	JR
9	JAN 15 2021	M11 REVISION	LR
10	JUL 23 2021	OVERALL UPDATE	JR
11	OCT 19 2021	RENDERING UPDATES	JR
12	FEB 11 2022	M10 NEW MILLWORK	PA



**WEIS**

310 Spadina Ave., Suite 100A, Toronto, ON. M5T 2E8  
weis.ca

Retail Network  
Innovation.

**TOYOTA FACILITY PROGRAM  
MILLWORK STANDARDS**

**M10a - ORIGINAL TECHNOLOGY CENTRE  
FEATURE WALL**

SCALE  
**1 : 10**

DRAWN  
PA  
DATE  
FEB 08, 2022

SUPERVISED  
JR

PROJ NO:  
**4949**

DRAWING NO.  
**M10-06**  
VERSION  
**V1R12**



GENERAL NOTES:

- 1. TO BE READ IN CONJUNCTION WITH GENERAL NOTES AND FINISHES LEGEND (M0-01) AND MILLWORK TYPICAL DETAILS (M0-02).
- 2. COORDINATE ALL ELECTRICAL WITH DEALER REQUIREMENTS.
- 3. VERTICAL AND HORIZONTAL STEEL FRAMING REQUIRED FOR MILLWORK WALL CONSTRUCTION. STRUCTURE FOR UNIT TO BE DESIGNED BY LOCAL ENGINEERS.

DRAWING NOTES:

- N1 WIDTH OF UNIT MAY VARY, COORDINATE ALL EQUIPMENT TO SUIT DEALER REQUIREMENTS.
- N2 HEIGHT OF UNIT MAY VARY, COORDINATE WITH CEILING HEIGHTS AND DEALER REQUIREMENTS
- N3 SCREEN, BACKLIT POSTER OR BACKLIT FABRIC STRETCHED POSTER. COORDINATE WITH DEALER REQUIREMENTS.
- N4 LOCKABLE MAGNETIC BACK PANEL ACCESS DOOR TO ALLOW ACCESS FOR SCREEN, BACKLIT POSTER OR BACKLIT FABRIC STRETCHED POSTER INSTALLATION AND MAINTENANCE.

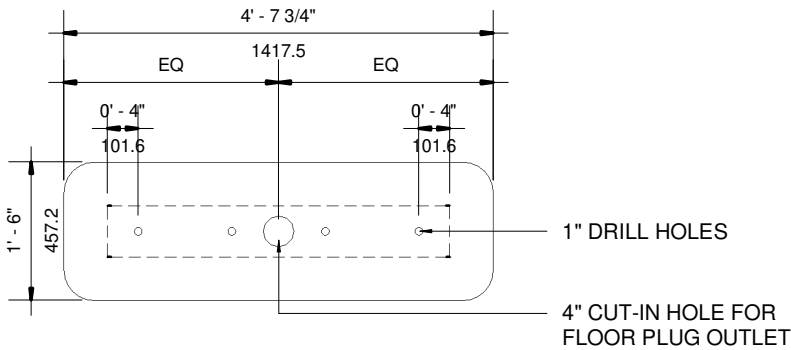
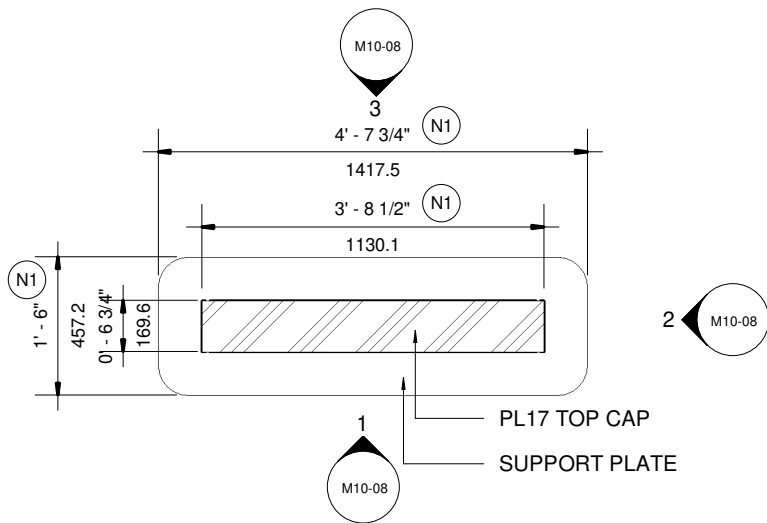

1 M10-B - TECHNOLOGY CENTRE - FLEXIBLE PODIUM W/ POSTER  
1 : 25

2 M10-B - TECHNOLOGY CENTRE - SUPPORT PLATE DETAILS  
1 : 25

The purpose of these drawings is to convey the design intent and finish material specifications only. They are not to be used to obtain building permits or for actual construction of the project. Construction documents are to be prepared by licensed professionals who are willing to accept responsibility for proper applications.

No	DATE	ISSUED / REVISION	BY
7	JUL 17 2020	M10 REVISION	JR
8	NOV 06 2020	M10 REVISION	JR
9	JAN 15 2021	M11 REVISION	LR
10	JUL 23 2021	OVERALL UPDATE	JR
11	OCT 19 2021	RENDERING UPDATES	JR
12	FEB 11 2022	M10 NEW MILLWORK	PA



WEIS

Retail Network  
Innovation.

310 Spadina Ave., Suite 100A, Toronto, ON, M5T 2E8  
weis.ca

TOYOTA FACILITY PROGRAM  
MILLWORK STANDARDS

M10b - TECHNOLOGY CENTRE - FLEXIBLE  
PODIUM W/ POSTER

SCALE  
As indicated

DRAWN  
PA  
DATE  
FEB 08, 2022

SUPERVISED  
JR

PROJ NO:  
4949

DRAWING NO.  
M10-07  
VERSION  
V1R12

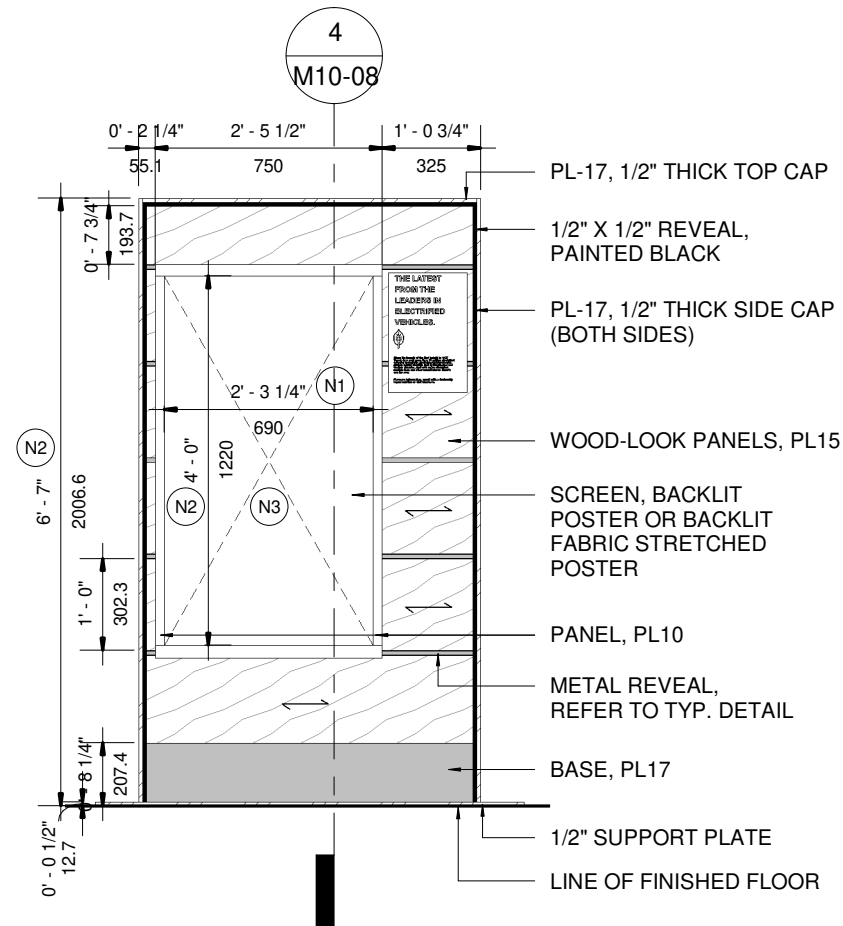

1 M10b - FRONT ELEVATION  
1 : 25

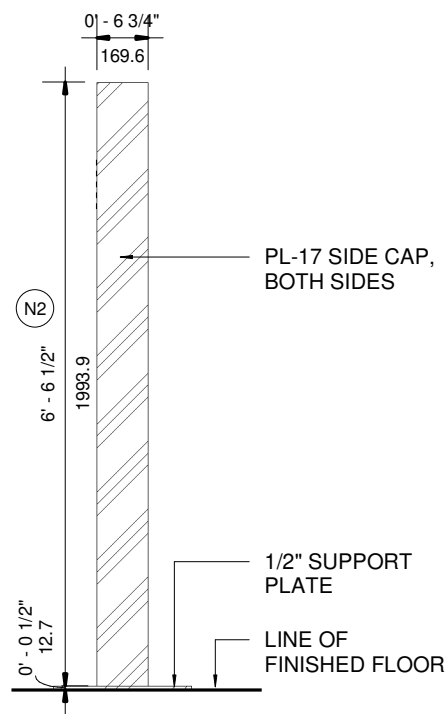

2 M10b - SIDE ELEVATION  
1 : 25

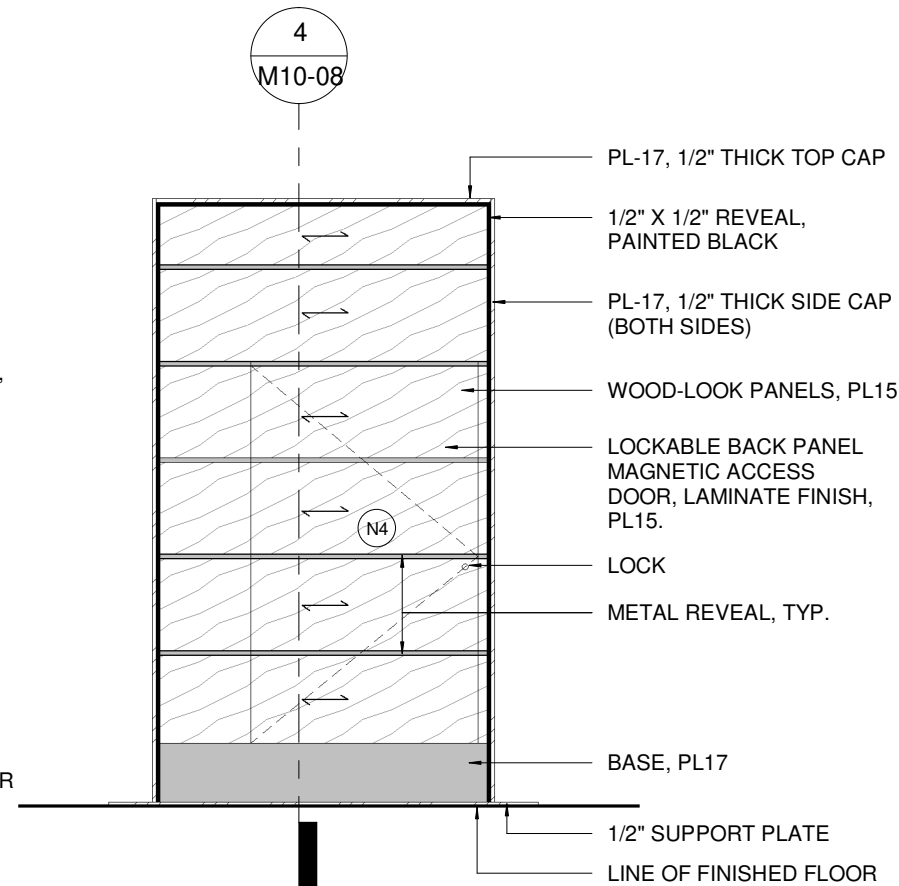

NOTE: OPTION FOR DOUBLE SIDED DISPLAY, MIRRORED TO FRONT WITH ADDED ACCESS PANEL AT BOTTOM. COORDINATE WITH LOCAL MILLWORK PROVIDER

3 M10b - BACK ELEVATION  
1 : 25

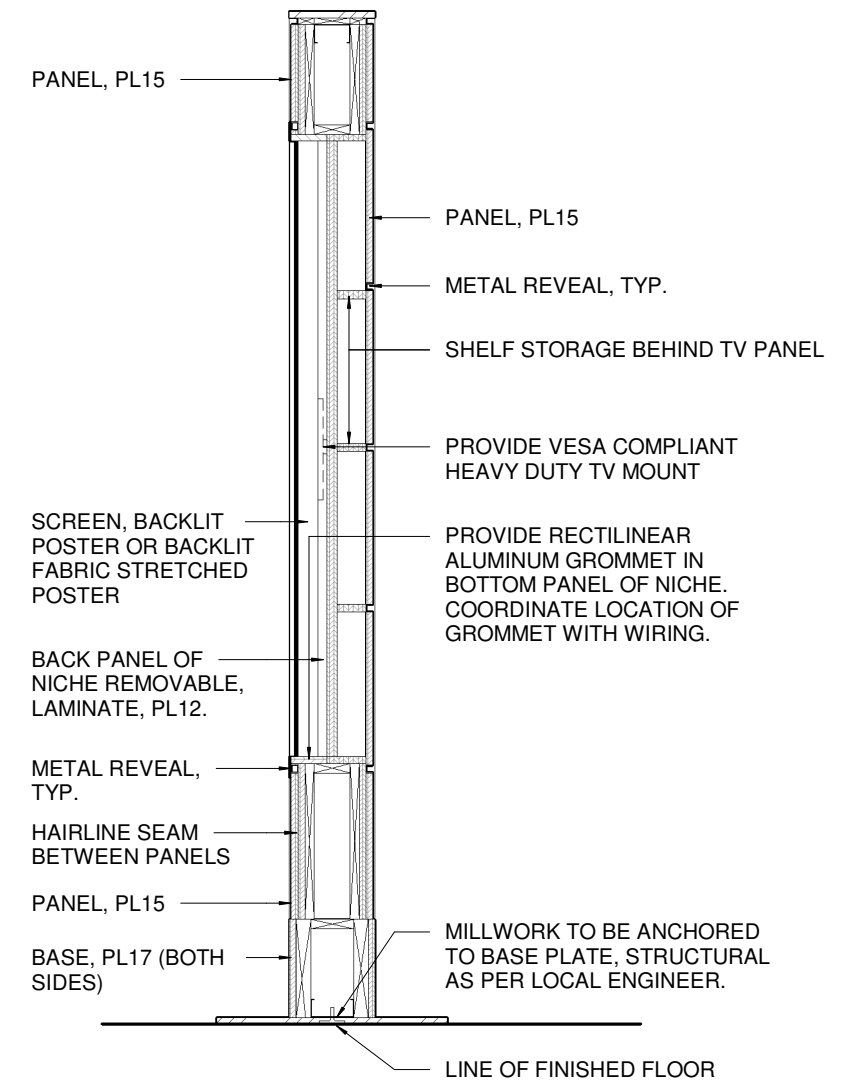

4 M10b - SECTION  
1 : 15

The purpose of these drawings is to convey the design intent and finish material specifications only. They are not to be used to obtain building permits or for actual construction of the project. Construction documents are to be prepared by licensed professionals who are willing to accept responsibility for proper applications.

No	DATE	ISSUED / REVISION	BY
7	JUL 17 2020	M10 REVISION	JR
8	NOV 06 2020	M10 REVISION	JR
9	JAN 15 2021	M11 REVISION	LR
10	JUL 23 2021	OVERALL UPDATE	JR
11	OCT 19 2021	RENDERING UPDATES	JR
12	FEB 11 2022	M10 NEW MILLWORK	PA



**WEIS**

310 Spadina Ave., Suite 100A, Toronto, ON, M5T 2E8  
weis.ca

Retail Network  
Innovation.

**TOYOTA FACILITY PROGRAM  
MILLWORK STANDARDS**

**M10b - TECHNOLOGY CENTRE - FLEXIBLE  
PODIUM W/ POSTER**

SCALE	As indicated	PROJ NO:	4949
DRAWN	PA	SUPERVISED	JR
DATE	FEB 08, 2022	DRAWING NO.	M10-08
		VERSION	V1R12



GENERAL NOTES:

- 1. TO BE READ IN CONJUNCTION WITH GENERAL NOTES AND FINISHES LEGEND (M0-01) AND MILLWORK TYPICAL DETAILS (M0-02).
- 2. COORDINATE ALL ELECTRICAL WITH DEALER REQUIREMENTS.
- 3. VERTICAL AND HORIZONTAL STEEL FRAMING REQUIRED FOR MILLWORK WALL CONSTRUCTION. STRUCTURE FOR UNIT TO BE DESIGNED BY LOCAL ENGINEERS.

DRAWING NOTES:

- N1 WIDTH OF UNIT MAY VARY, COORDINATE ALL EQUIPMENT TO SUIT DEALER REQUIREMENTS.
- N2 HEIGHT OF UNIT MAY VARY, COORDINATE WITH CEILING HEIGHTS AND DEALER REQUIREMENTS
- N3 SCREEN, BACKLIT POSTER OR BACKLIT FABRIC STRETCHED POSTER. COORDINATE WITH DEALER REQUIREMENTS.
- N4 LOCKABLE MAGNETIC BACK PANEL ACCESS DOOR TO ALLOW ACCESS FOR SCREEN, BACKLIT POSTER OR BACKLIT FABRIC STRETCHED POSTER INSTALLATION AND MAINTENANCE.

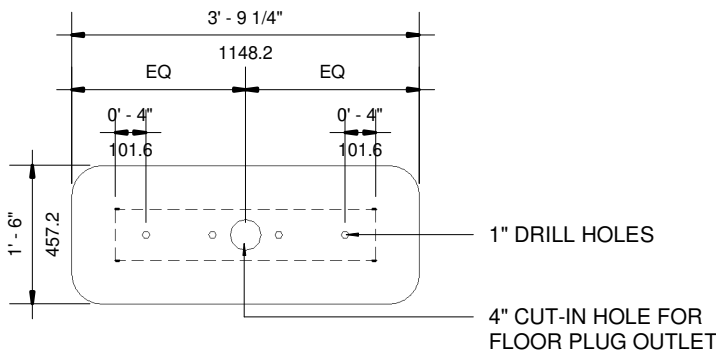
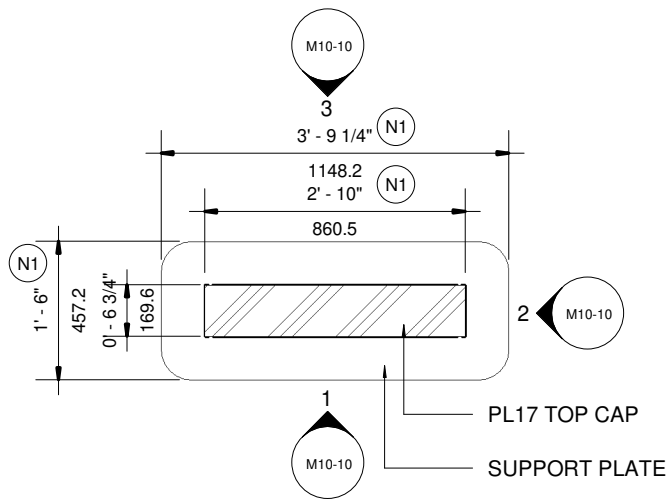

1 M10-C - TECHNOLOGY CENTRE - FLEXIBLE PODIUM  
1 : 25

2 M10-C - TECHNOLOGY CENTRE - SUPPORT PLATE DETAILS  
1 : 25

The purpose of these drawings is to convey the design intent and finish material specifications only. They are not to be used to obtain building permits or for actual construction of the project. Construction documents are to be prepared by licensed professionals who are willing to accept responsibility for proper applications.

No	DATE	ISSUED / REVISION	BY
7	JUL 17 2020	M10 REVISION	JR
8	NOV 06 2020	M10 REVISION	JR
9	JAN 15 2021	M11 REVISION	LR
10	JUL 23 2021	OVERALL UPDATE	JR
11	OCT 19 2021	RENDERING UPDATES	JR
12	FEB 11 2022	M10 NEW MILLWORK	PA



**WEIS**

Retail Network  
Innovation.

310 Spadina Ave., Suite 100A, Toronto, ON, M5T 2E8  
weis.ca

TOYOTA FACILITY PROGRAM  
MILLWORK STANDARDS

M10c - TECHNOLOGY CENTRE - FLEXIBLE  
PODIUM

SCALE  
As indicated

DRAWN  
PA  
DATE  
FEB 08, 2022

SUPERVISED  
JR

PROJ NO:  
4949

DRAWING NO.  
M10-09  
VERSION  
V1R12

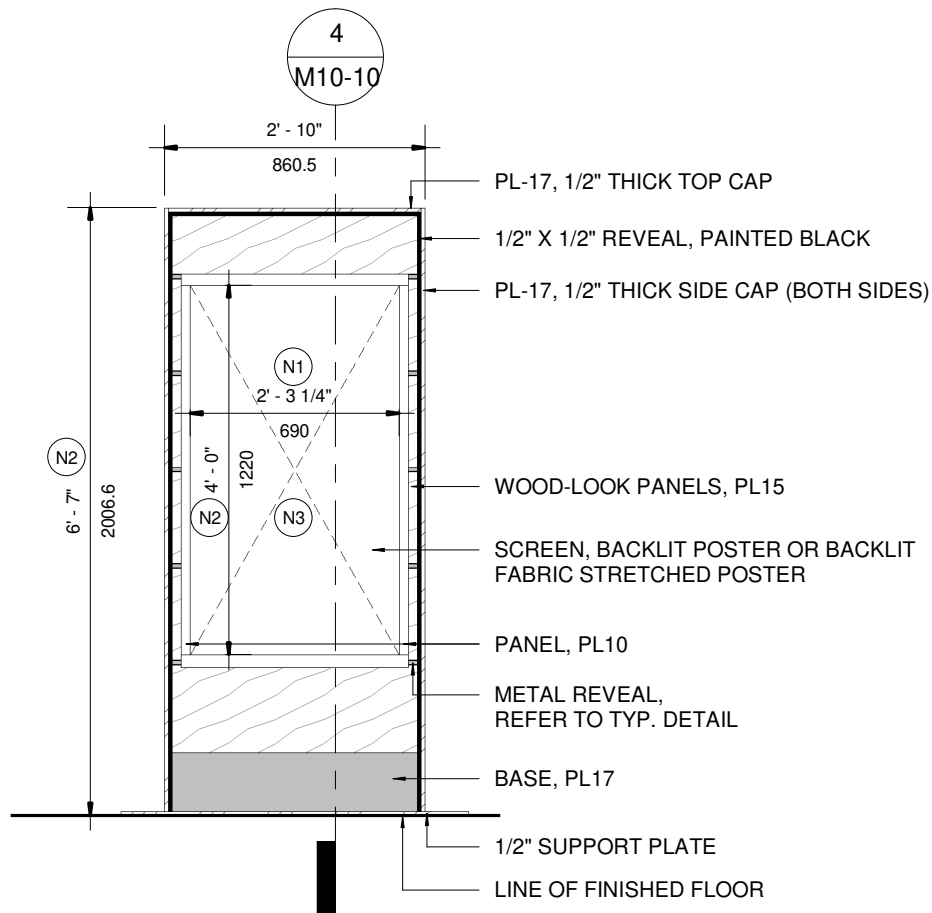

1 M10c - FRONT ELEVATION  
1 : 25

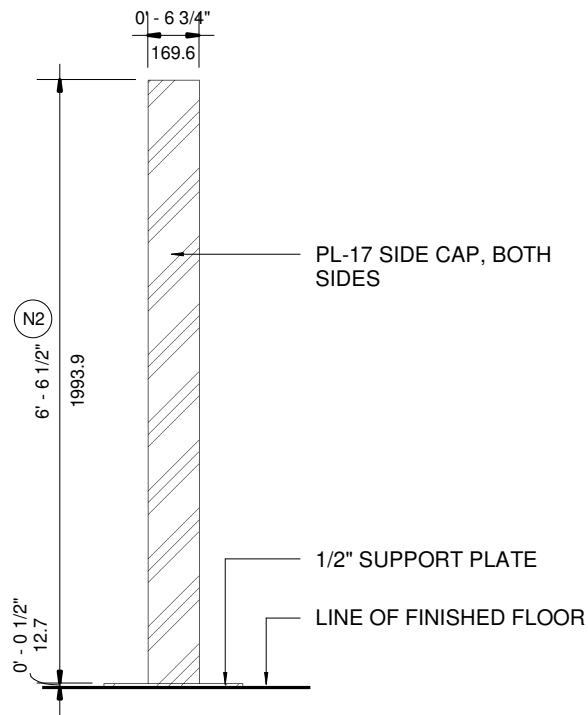

2 M10c - SIDE ELEVATION  
1 : 25

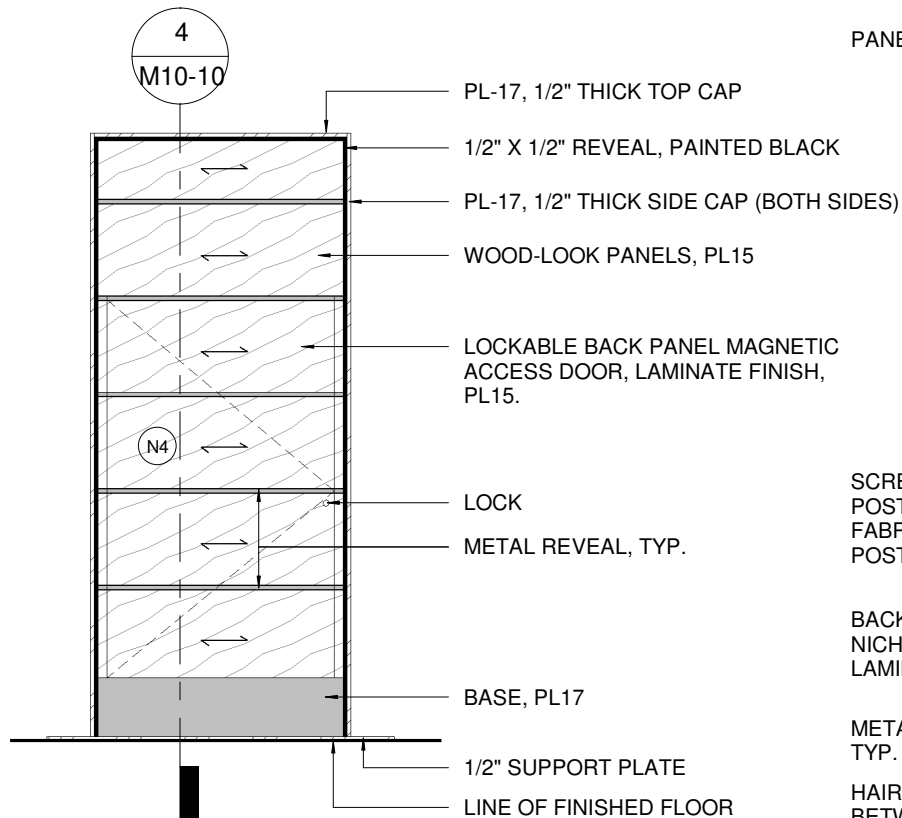

NOTE: OPTION FOR DOUBLE SIDED DISPLAY, MIRRORED TO FRONT WITH ADDED ACCESS PANEL AT BOTTOM. COORDINATE WITH LOCAL MILLWORK PROVIDER

3 M10c - BACK ELEVATION  
1 : 25

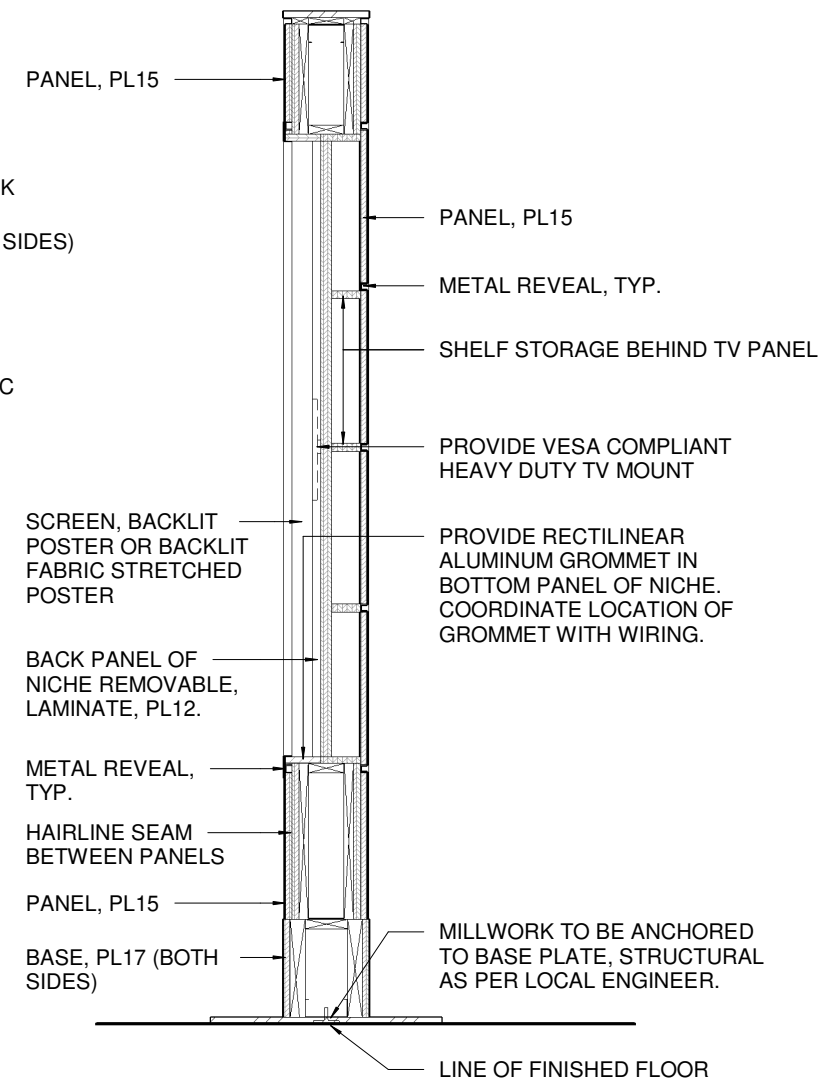

4 M10c - SECTION  
1 : 15

The purpose of these drawings is to convey the design intent and finish material specifications only. They are not to be used to obtain building permits or for actual construction of the project. Construction documents are to be prepared by licensed professionals who are willing to accept responsibility for proper applications.

No	DATE	ISSUED / REVISION	BY
7	JUL 17 2020	M10 REVISION	JR
8	NOV 06 2020	M10 REVISION	JR
9	JAN 15 2021	M11 REVISION	LR
10	JUL 23 2021	OVERALL UPDATE	JR
11	OCT 19 2021	RENDERING UPDATES	JR
12	FEB 11 2022	M10 NEW MILLWORK	PA



**WEIS**

310 Spadina Ave., Suite 100A, Toronto, ON, M5T 2E8  
weis.ca

Retail Network  
Innovation.

**TOYOTA FACILITY PROGRAM  
MILLWORK STANDARDS**

**M10c - TECHNOLOGY CENTRE - FLEXIBLE  
PODIUM**

SCALE <b>As indicated</b>		PROJ NO: <b>4949</b>
DRAWN PA DATE FEB 08, 2022	SUPERVISED JR	DRAWING NO. M10-10 VERSION V1R12





TOYOTA FACILITY PROGRAM, MILLWORK STANDARDS - M11 - RENDERING



M11-01

GENERAL NOTES:

1. TO BE READ IN CONJUNCTION WITH GENERAL NOTES AND FINISHES LEGEND (M0-01) AND MILLWORK TYPICAL DETAILS (M0-02).
2. COORDINATE ALL ELECTRICAL WITH DEALER REQUIREMENTS.
3. VERTICAL AND HORIZONTAL STEEL FRAMING REQUIRED FOR MILLWORK WALL CONSTRUCTION. MILLWORK TO BE BRACED TO ADJACENT PARTITION AND TO SLAB AS REQUIRED.

DRAWING NOTES:

- N1

WIDTH OF UNIT MAY VARY, COORDINATE ALL EQUIPMENT TO SUIT DEALER REQUIREMENTS.
- N2

HEIGHT OF UNIT MAY VARY, COORDINATE WITH CEILING HEIGHTS AND DEALER REQUIREMENTS.
- N3

PANEL FOR DEALER NAME SIGNAGE. ADJUST SIZE TO SUIT DEALER REQUIREMENTS.
- N4

-
- N5

OPEN SHELVES FOR RETAIL MERCHANDISING.
- N6

CABINET FOR DEALER AWARDS. PROVIDE LOCKABLE GLASS DOOR FOR CABINET. ADJUSTABLE GLASS SHELVES FOR AWARDS, TROPHIES, PLAQUES, ETC. TO SUIT DEALER REQUIREMENTS.
- N7

LOCATION FOR WHEEL DISPLAY, PROVIDE SUITABLE MOUNTS. LOCATION, QUANTITY AND SIZE TO BE COORDINATED TO SUIT DEALER REQUIREMENTS.
- N8

TIRE WALL DISPLAY, SIZE TO BE COORDINATED TO SUIT DEALER REQUIREMENTS. PROVIDE SUITABLE SILVER ROD FOR TIRE DISPLAY.
- N9

CABINET FOR RETAIL MERCHANDISING. PROVIDE ADJUSTABLE RETAIL RACKS AND ACCESSORIES. COLOUR, SILVER. SIZE AND LAYOUT TO SUIT DEALER REQUIREMENTS.
- N10

RETAIL COUNTER, COORDINATE SIZE WITH DEALER REQUIREMENTS. COORDINATE ALL EQUIPMENT AND DRAWERS ON SERVICE SIDE TO SUIT DEALER REQUIREMENTS.
- N11

LINEAR, LED CABINET DISPLAY LIGHTS. COORDINATE TO SUIT DEALER REQUIREMENTS. ALL ELECTRICAL CONNECTIONS TO BE COORDINATED. BASIS OF DESIGN: RICHELIEU COMMERCIAL DISPLAY LIGHTING, PRODUCT NO. 30145350.

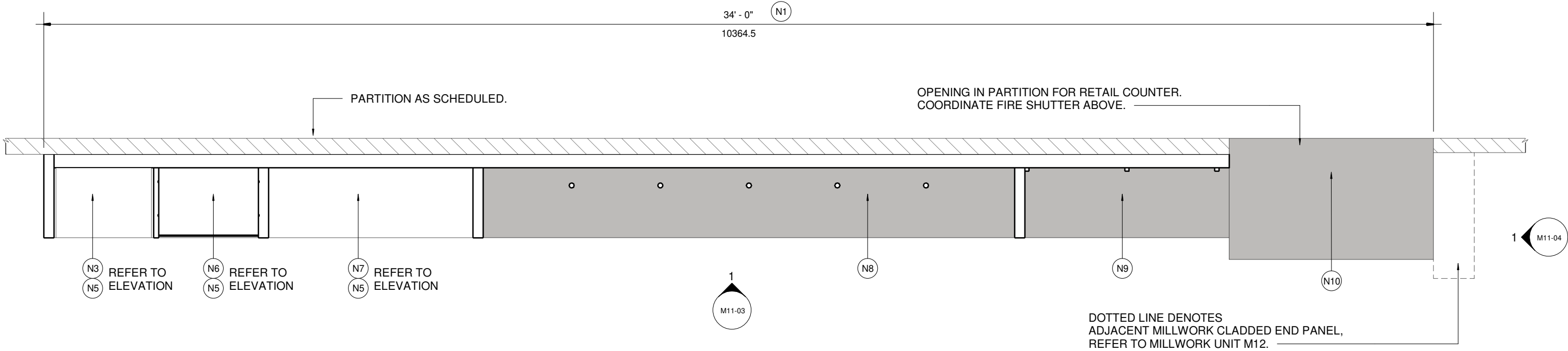

1 M11, RETAIL WALL - PLAN VIEW  
1 : 30

The purpose of these drawings is to convey the design intent and finish material specifications only. They are not to be used to obtain building permits or for actual construction of the project. Construction documents are to be prepared by licensed professionals who are willing to accept responsibility for proper applications.

No	DATE	ISSUED / REVISION	BY
7	JUL 17 2020	M10 REVISION	JR
8	NOV 06 2020	M10 REVISION	JR
9	JAN 15 2021	M11 REVISION	LR
10	JUL 23 2021	OVERALL UPDATE	JR
11	OCT 19 2021	RENDERING UPDATES	JR
12	FEB 11 2022	M10 NEW MILLWORK	PA



WEIS

Retail Network  
Innovation.

310 Spadina Ave., Suite 100A, Toronto, ON, M5T 2E8  
weis.ca

TOYOTA FACILITY PROGRAM  
MILLWORK STANDARDS

M11 - RETAIL WALL

SCALE  
As indicated

DRAWN  
PA  
DATE  
FEB 08, 2022

SUPERVISED  
JR

PROJ NO:  
4949

DRAWING NO.  
M11-02  
VERSION  
V1R12



**NOTE: TO BE READ IN CONJUNCTION WITH GENERAL NOTES AND DRAWING NOTES ON M11-02.**

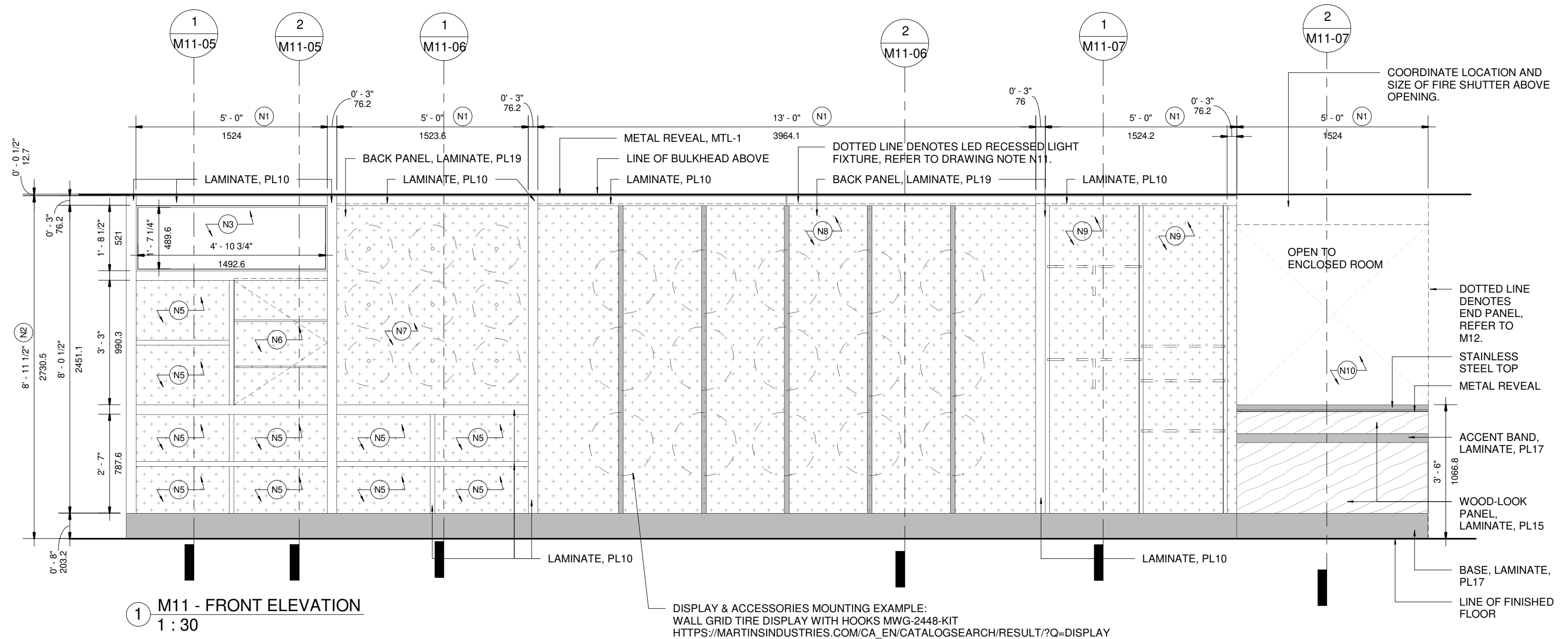

<p>The purpose of these drawings is to convey the design intent and finish material specifications only.</p> <p>They are not to be used to obtain building permits or for actual construction of the project.</p> <p>Construction documents are to be prepared by licensed professionals who are willing to accept responsibility for proper applications.</p>	No	DATE	ISSUED / REVISION	BY		 <p>Retail Network Innovation.</p> <p>310 Spadina Ave., Suite 100A, Toronto, ON. M5T 2E8</p> <p>weis.ca</p>	<p><b>TOYOTA FACILITY PROGRAM</b></p> <p><b>MILLWORK STANDARDS</b></p> <hr/> <p><b>M11 - RETAIL WALL</b></p>	SCALE	PROJ NO:
	7	JUL 17 2020	M10 REVISION	JR				1 : 30	4949
	8	NOV 06 2020	M10 REVISION	JR					
	9	JAN 15 2021	M11 REVISION	LR					
	10	JUL 23 2021	OVERALL UPDATE	JR					
	11	OCT 19 2021	RENDERING UPDATES	JR					
	12	FEB 11 2022	M10 NEW MILLWORK	PA					
							<p>DRAWN</p> <p>PA</p> <p>DATE</p> <p>FEB 08, 2022</p>	<p>SUPERVISED</p> <p>JR</p>	<p>DRAWING NO.</p> <p>M11-03</p> <p>VERSION</p> <p>V1R12</p>

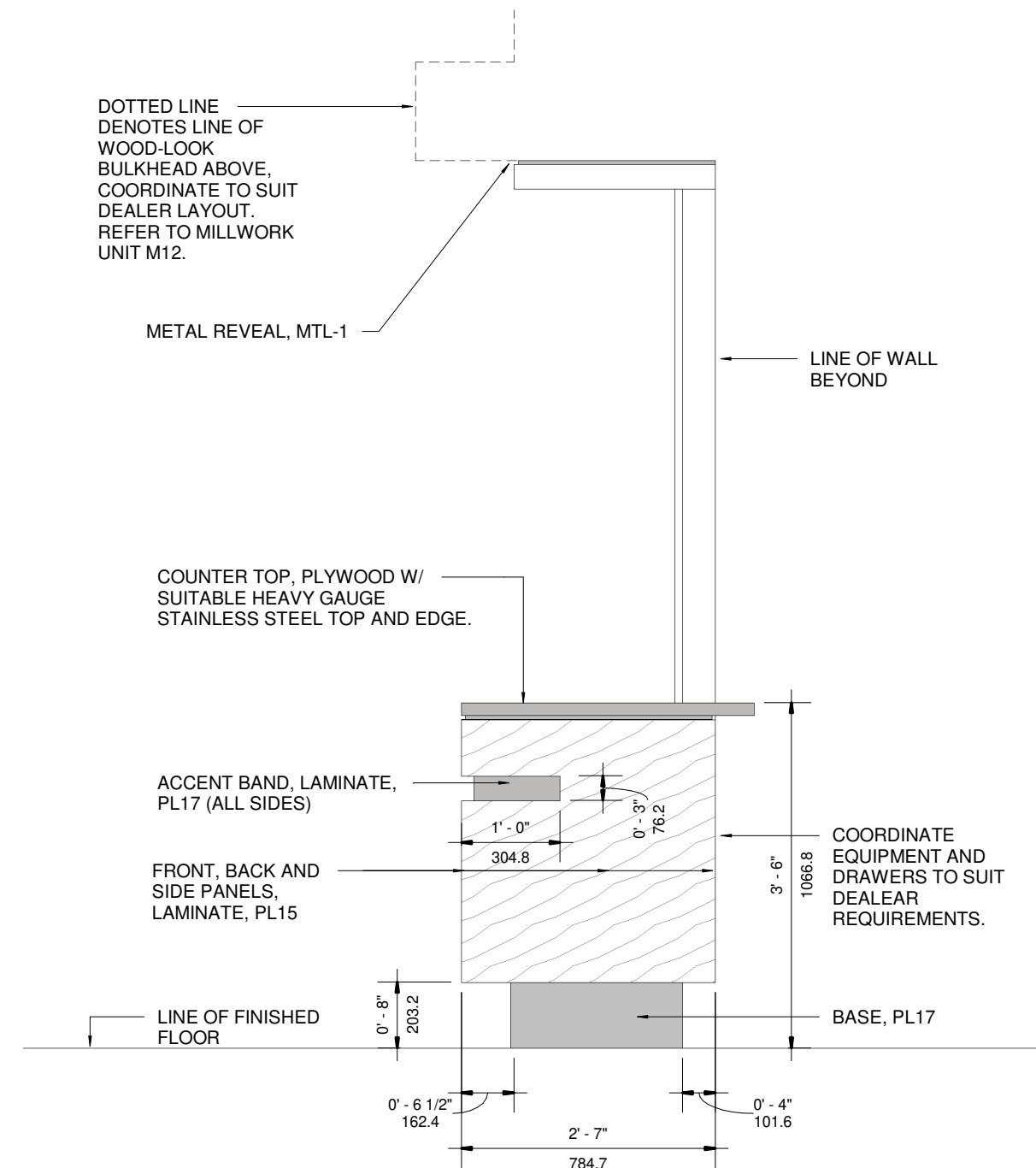

1 M11 - SIDE ELEVATION  
1 : 20



NOTE: TO BE READ IN CONJUNCTION WITH GENERAL NOTES AND DRAWING NOTES ON M11-02.

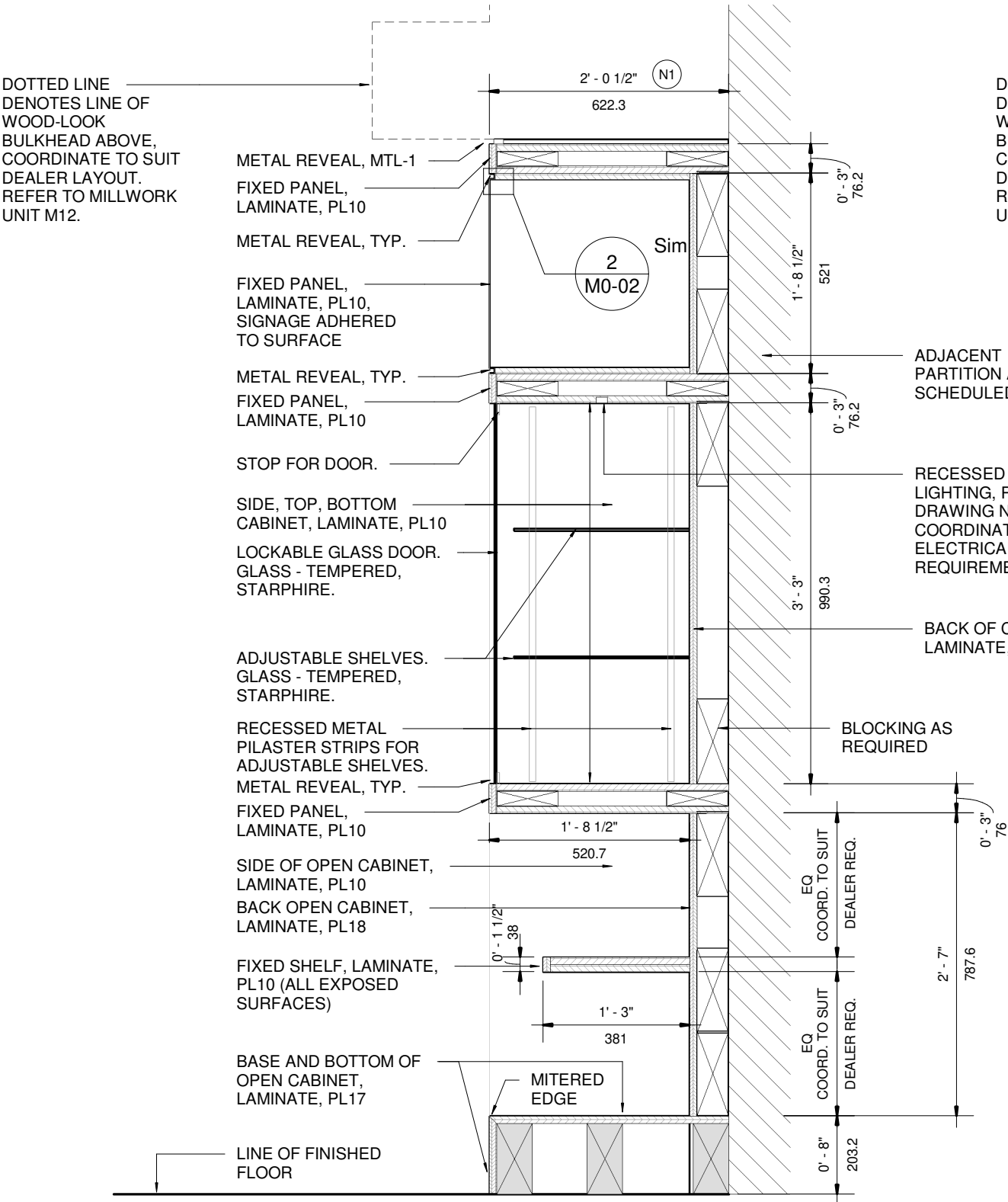

2 M11 - SECTION 2  
1 : 15

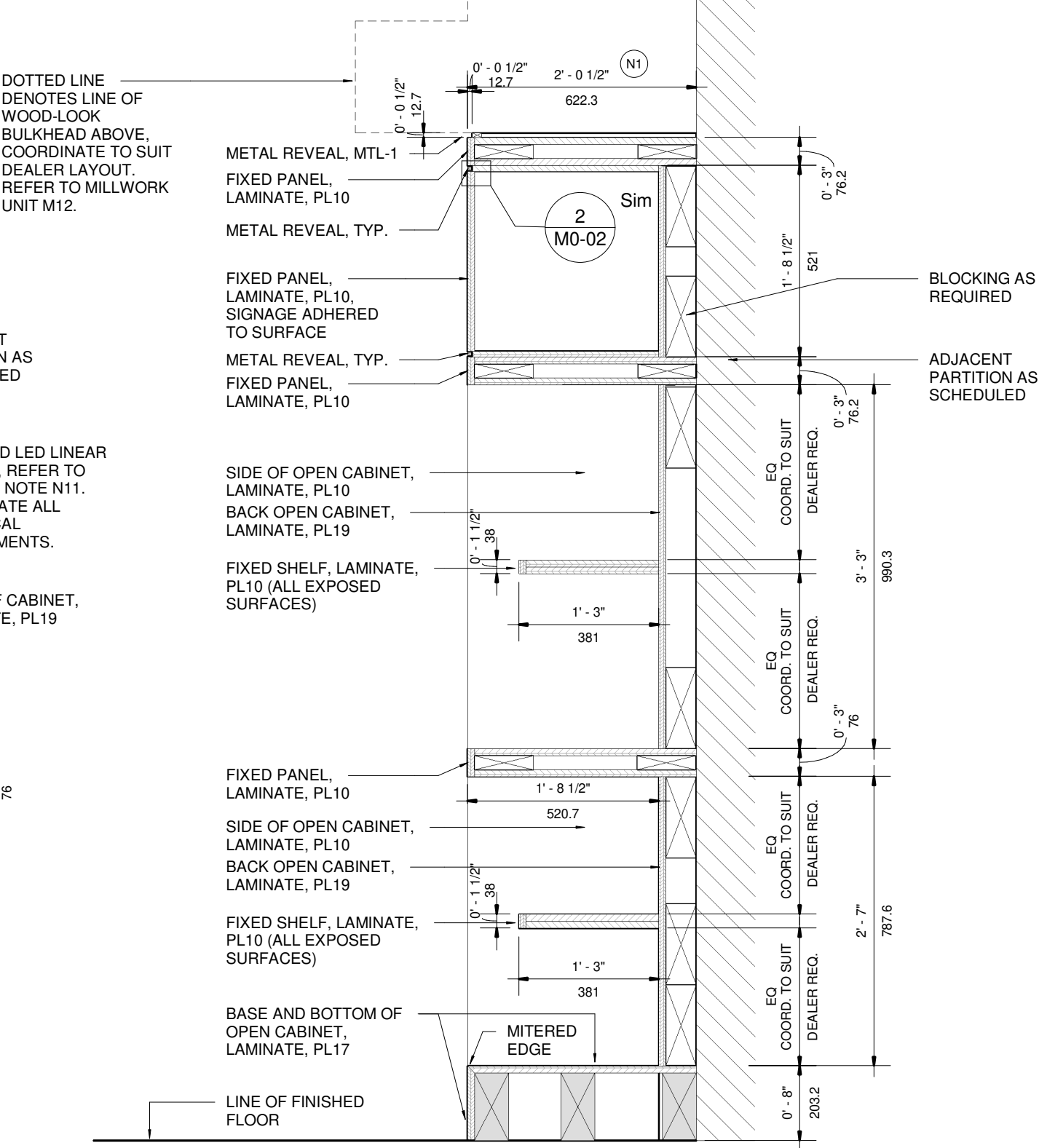

1 M11 - SECTION 1  
1 : 15

The purpose of these drawings is to convey the design intent and finish material specifications only. They are not to be used to obtain building permits or for actual construction of the project. Construction documents are to be prepared by licensed professionals who are willing to accept responsibility for proper applications.

No	DATE	ISSUED / REVISION	BY
7	JUL 17 2020	M10 REVISION	JR
8	NOV 06 2020	M10 REVISION	JR
9	JAN 15 2021	M11 REVISION	LR
10	JUL 23 2021	OVERALL UPDATE	JR
11	OCT 19 2021	RENDERING UPDATES	JR
12	FEB 11 2022	M10 NEW MILLWORK	PA



WEIS

Retail Network  
Innovation.

310 Spadina Ave., Suite 100A, Toronto, ON, M5T 2E8  
weis.ca

TOYOTA FACILITY PROGRAM  
MILLWORK STANDARDS

M11 - RETAIL WALL

SCALE  
1 : 15

DRAWN  
PA  
DATE  
FEB 08, 2022

SUPERVISED  
JR

PROJ NO:  
4949

DRAWING NO.  
M11-05  
VERSION  
V1R12

NOTE: TO BE READ IN CONJUNCTION WITH GENERAL NOTES AND DRAWING NOTES ON M11-02.

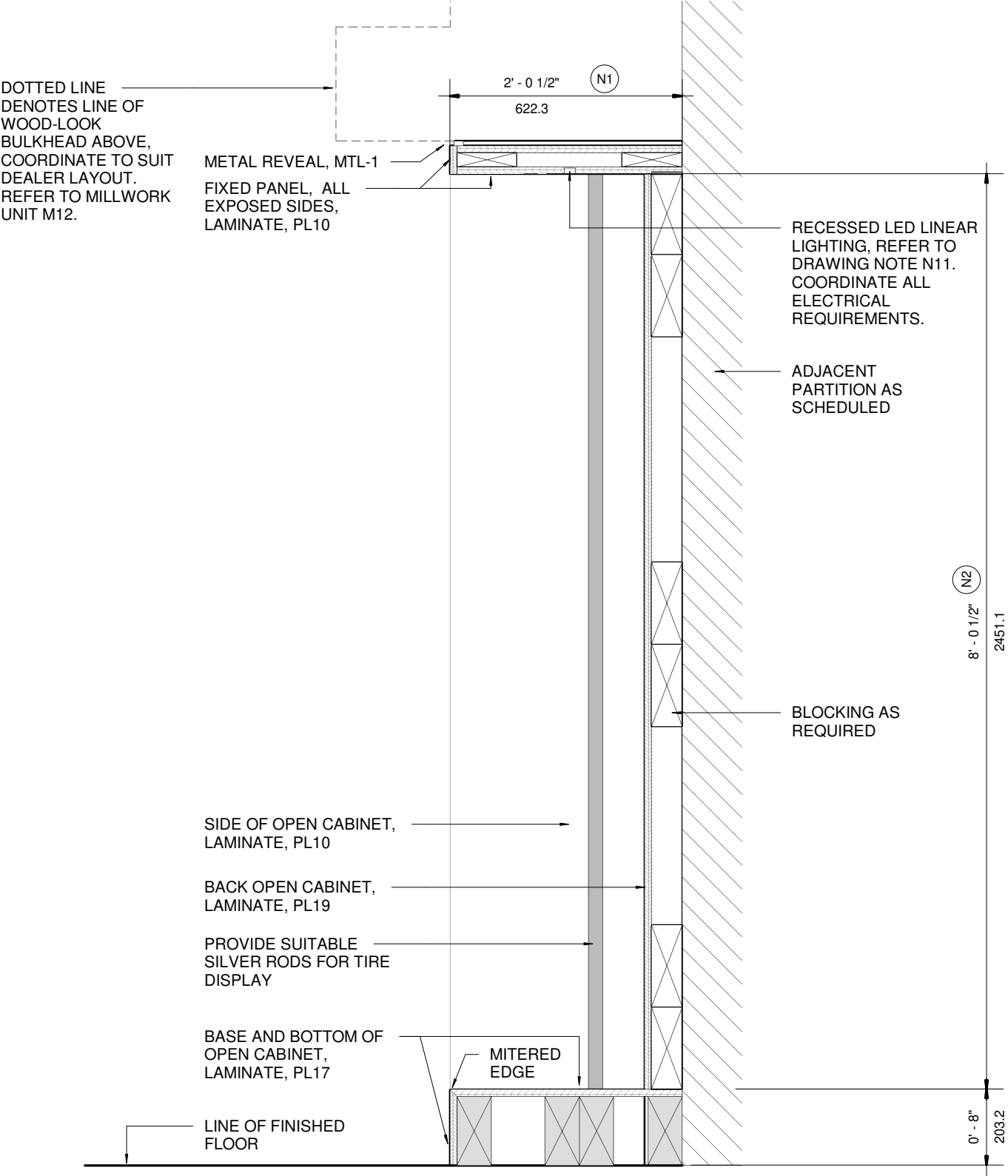

2 M11 - SECTION 4  
1 : 15

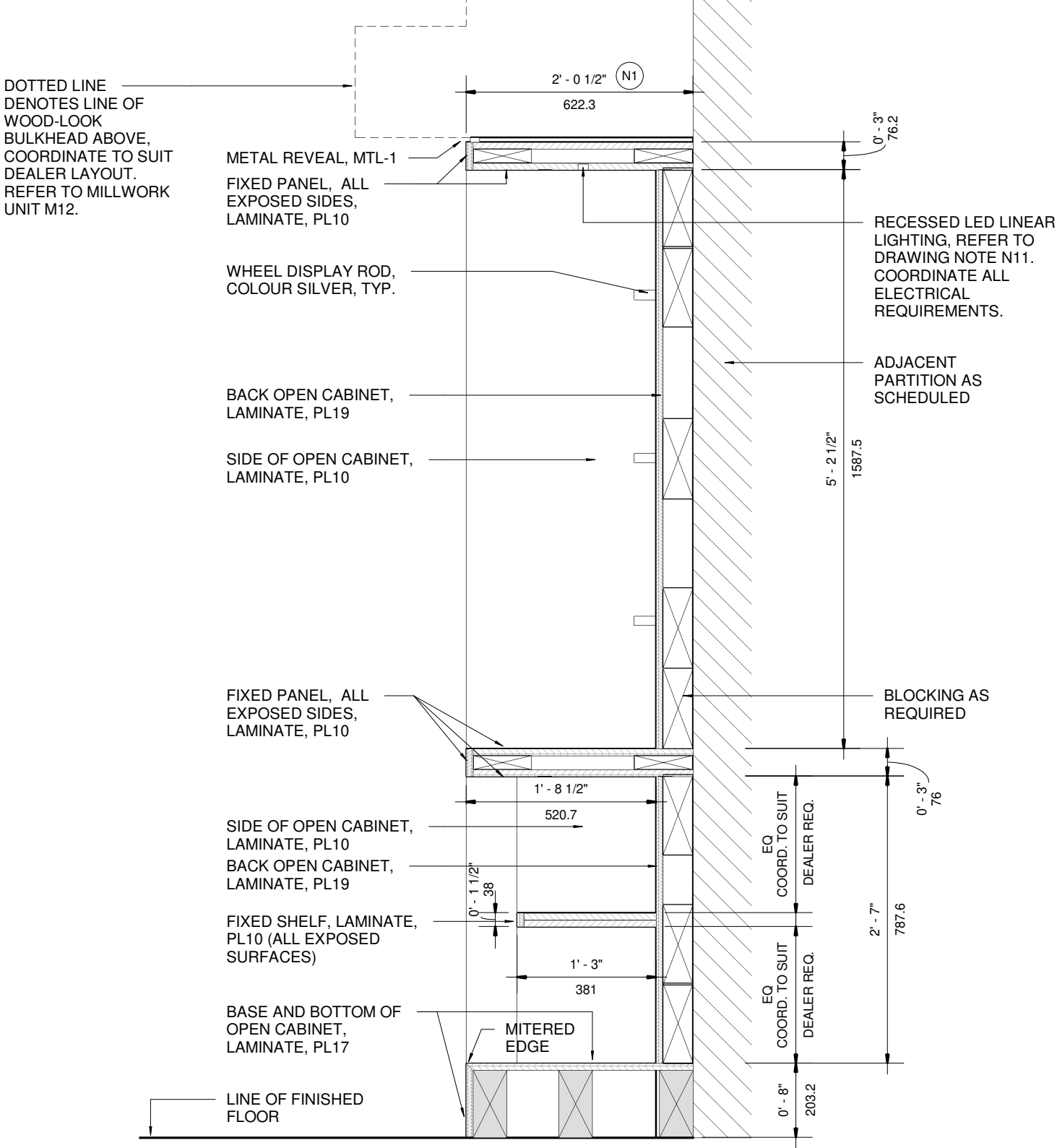

1 M11 - SECTION 3  
1 : 15

The purpose of these drawings is to convey the design intent and finish material specifications only. They are not to be used to obtain building permits or for actual construction of the project. Construction documents are to be prepared by licensed professionals who are willing to accept responsibility for proper applications.

No	DATE	ISSUED / REVISION	BY
7	JUL 17 2020	M10 REVISION	JR
8	NOV 06 2020	M10 REVISION	JR
9	JAN 15 2021	M11 REVISION	LR
10	JUL 23 2021	OVERALL UPDATE	JR
11	OCT 19 2021	RENDERING UPDATES	JR
12	FEB 11 2022	M10 NEW MILLWORK	PA



WEIS

Retail Network  
Innovation.

310 Spadina Ave., Suite 100A, Toronto, ON, M5T 2E8  
weis.ca

TOYOTA FACILITY PROGRAM  
MILLWORK STANDARDS

M11 - RETAIL WALL

SCALE  
1 : 15

DRAWN  
PA  
DATE  
FEB 08, 2022

SUPERVISED  
JR

PROJ NO:  
4949

DRAWING NO.  
M11-06  
VERSION  
V1R12



**NOTE: TO BE READ IN CONJUNCTION WITH GENERAL NOTES AND DRAWING NOTES ON M11-02.**

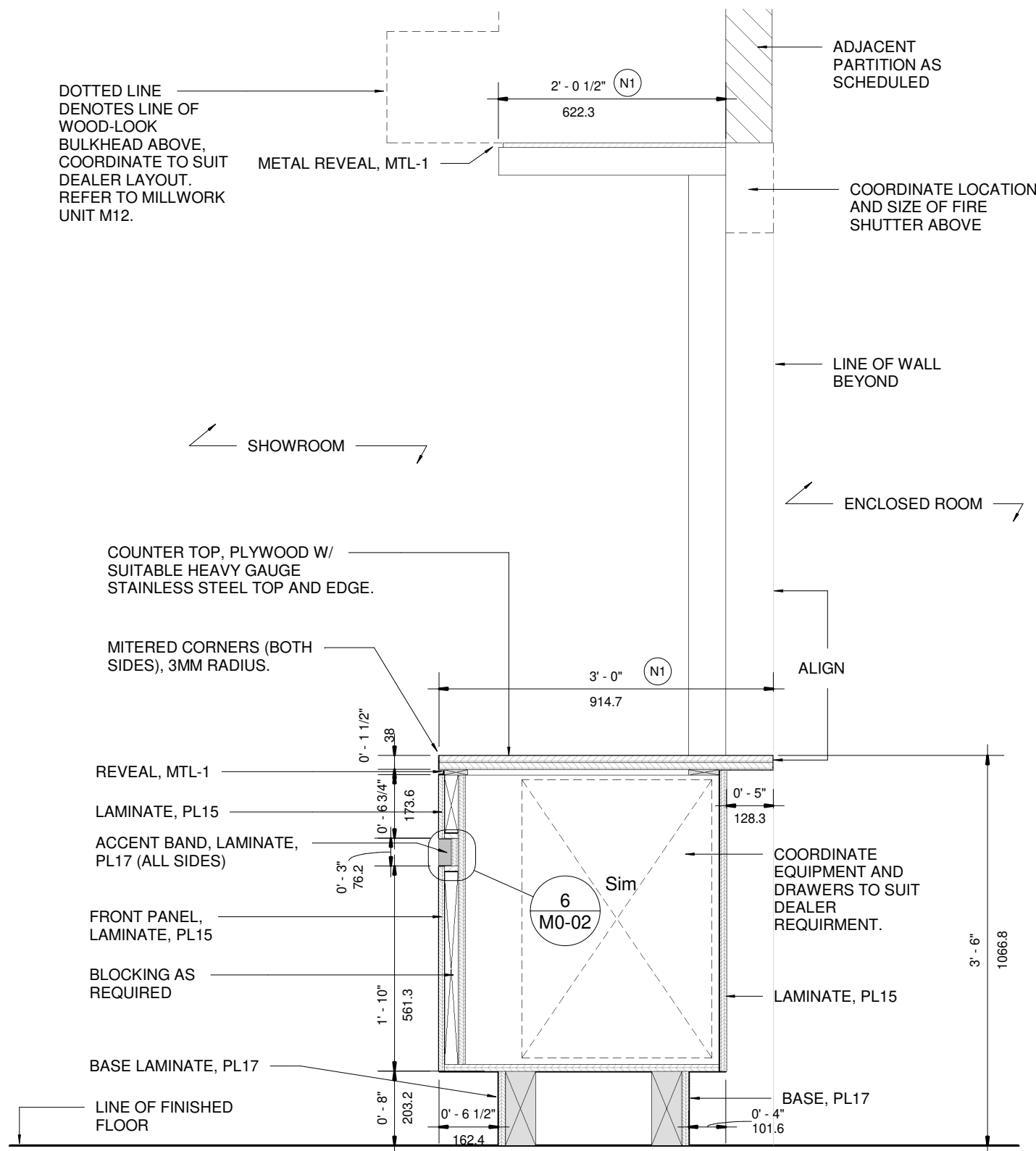

2 M11 - SECTION 6  
1 : 15

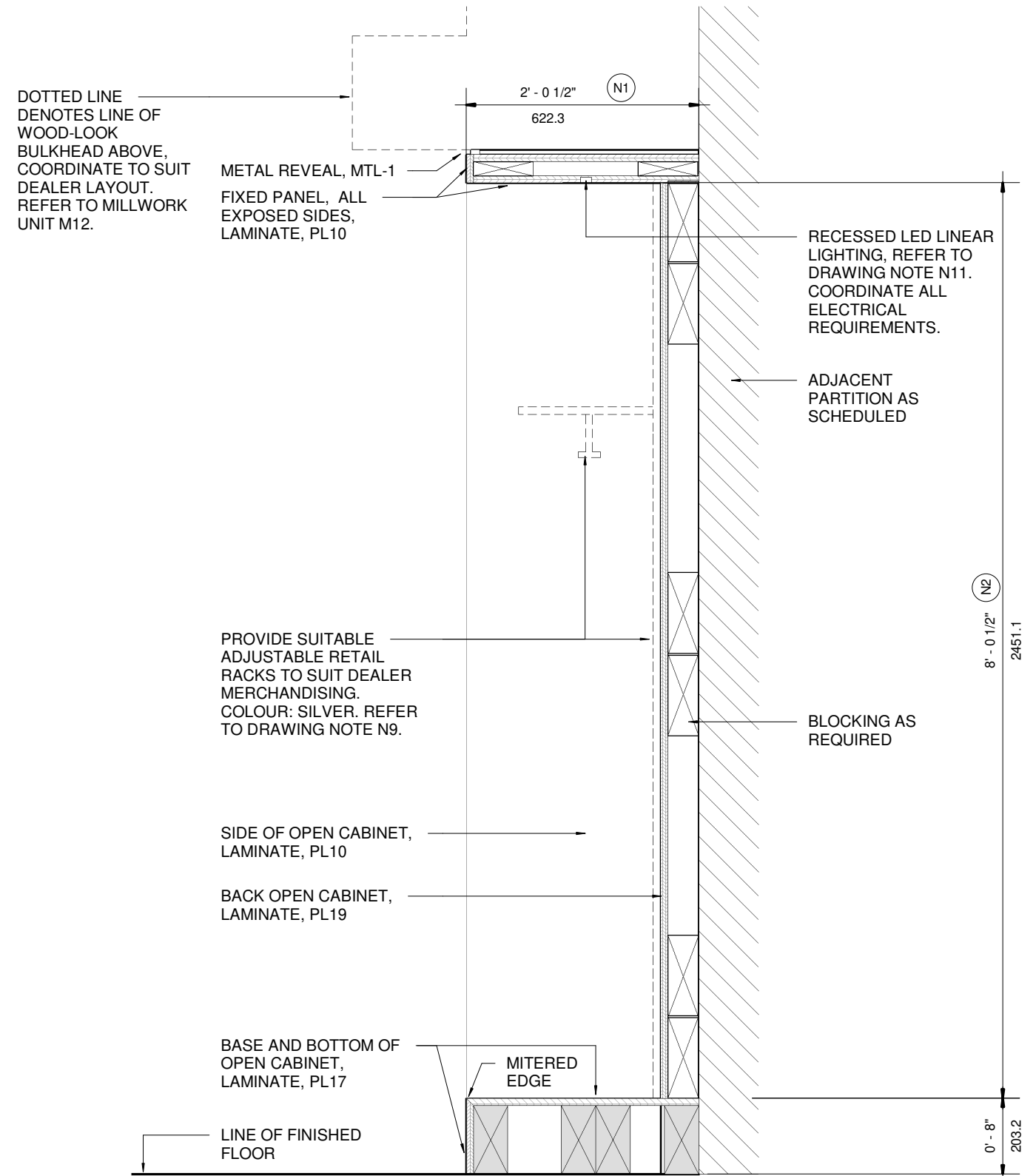

1 M11 - SECTION 5  
1 : 15

The purpose of these drawings is to convey the design intent and finish material specifications only. They are not to be used to obtain building permits or for actual construction of the project. Construction documents are to be prepared by licensed professionals who are willing to accept responsibility for proper applications.

No	DATE	ISSUED / REVISION	BY
7	JUL 17 2020	M10 REVISION	JR
8	NOV 06 2020	M10 REVISION	JR
9	JAN 15 2021	M11 REVISION	LR
10	JUL 23 2021	OVERALL UPDATE	JR
11	OCT 19 2021	RENDERING UPDATES	JR
12	FEB 11 2022	M10 NEW MILLWORK	PA



**WE!S**

310 Spadina Ave., Suite 100A, Toronto, ON. M5T 2E8  
weis.ca

Retail Network  
Innovation.

## TOYOTA FACILITY PROGRAM MILLWORK STANDARDS

M11 - RETAIL WALL

| SCALE

1 : 15

DRAWN PA  
DATE FEB 08 2022

PROJ NO:

4949

DRAWING NO.  
M11-07  
VERSION  
V1R12



TOYOTA FACILITY PROGRAM, MILLWORK STANDARDS - RENDERING



M12-01



**GENERAL NOTES:**

1. TO BE READ IN CONJUNCTION WITH MILLWORK GENERAL NOTES AND FINISHES LEGEND.
2. WIDTH OF BULKHEAD MAY VARY, COORDINATE TO SUIT DEALER REQUIREMENTS.
3. CEILING HEIGHTS MAY VARY, COORDINATE TO SUIT DEALER REQUIREMENTS.
4. COORDINATE ALL FINISHES WITH MANUFACTURER LEAD TIMES, STOCK AND MINIMUM QUANTITIES (IF APPLICABLE).
5. TO BE READ IN CONJUNCTION WITH ENGINEER CONSULTANT, CREE LIGHTING DRAWINGS AND SPECIFICATIONS.

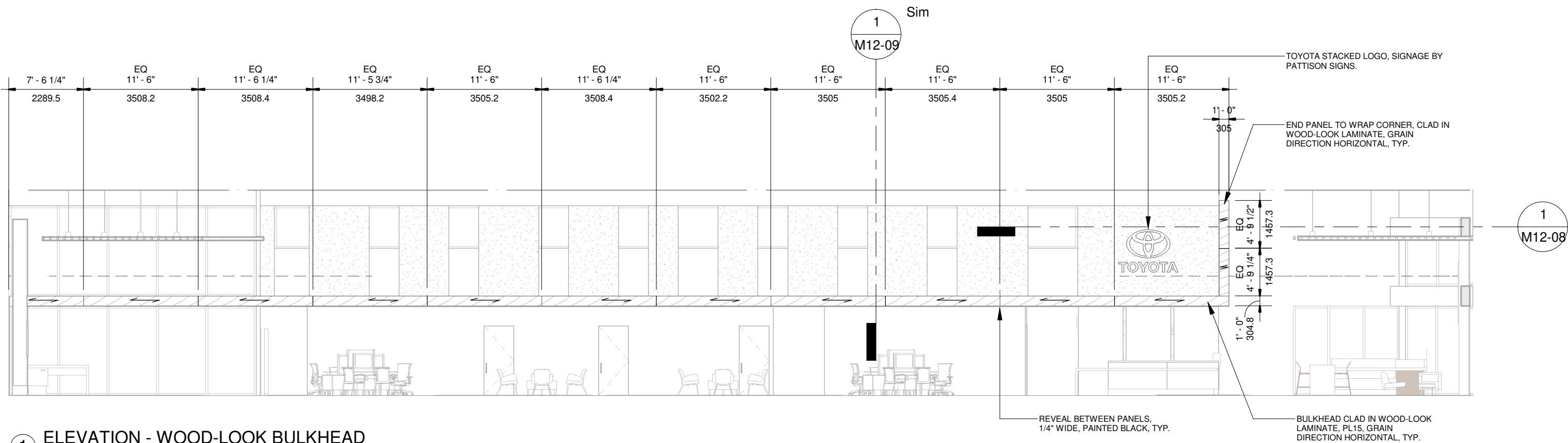

**1 ELEVATION - WOOD-LOOK BULKHEAD**  
1" = 10'-0"

The purpose of these drawings is to convey the design intent and finish material specifications only. They are not to be used to obtain building permits or for actual construction of the project. Construction documents are to be prepared by licensed professionals who are willing to accept responsibility for proper applications.

No	DATE	ISSUED / REVISION	BY
7	JUL 17 2020	M10 REVISION	JR
8	NOV 06 2020	M10 REVISION	JR
9	JAN 15 2021	M11 REVISION	LR
10	JUL 23 2021	OVERALL UPDATE	JR
11	OCT 19 2021	RENDERING UPDATES	JR
12	FEB 11 2022	M10 NEW MILLWORK	PA



**WEIS**

Retail Network  
Innovation.

310 Spadina Ave., Suite 100A, Toronto, ON, M5T 2E8  
weis.ca

**TOYOTA FACILITY PROGRAM  
MILLWORK STANDARDS**

**M12 - SHOWROOM FEATURE WALL**

SCALE <b>As indicated</b>		PROJ NO: <b>4949</b>
DRAWN <b>PA</b> DATE <b>FEB 08, 2022</b>	SUPERVISED <b>JR</b>	DRAWING NO. <b>M12-02</b> VERSION <b>V1R12</b>

**GENERAL NOTES:**

- 1. TO BE READ IN CONJUNCTION WITH MILLWORK GENERAL NOTES AND FINISHES LEGEND.
- 2. WIDTH OF BULKHEAD MAY VARY, COORDINATE TO SUIT DEALER REQUIREMENTS.
- 3. CEILING HEIGHTS MAY VARY, COORDINATE TO SUIT DEALER REQUIREMENTS.
- 4. COORDINATE ALL FINISHES WITH MANUFACTURER LEAD TIMES, STOCK AND MINIMUM QUANTITIES (IF APPLICABLE).
- 5. TO BE READ IN CONJUNCTION WITH ENGINEER CONSULTANT, CREE LIGHTING DRAWINGS AND SPECIFICATIONS.

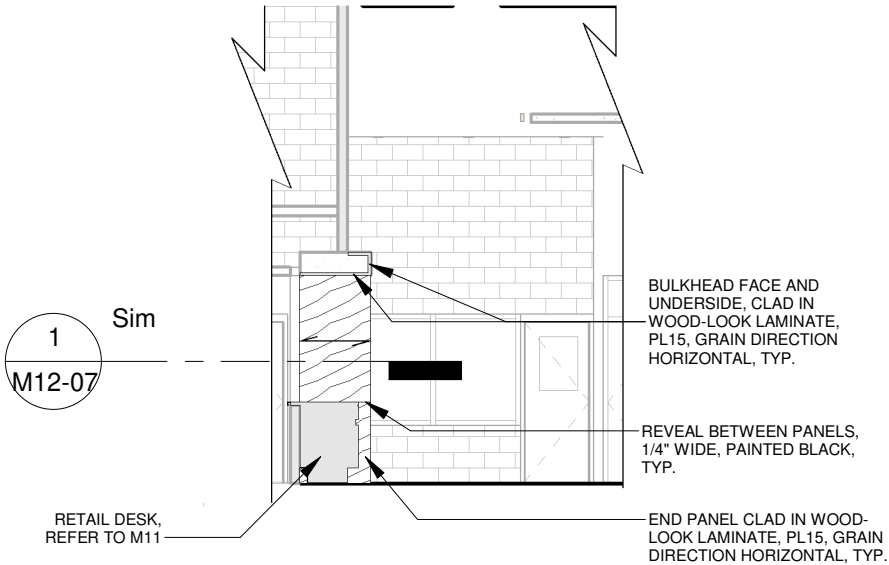

② ELEVATION - WOOD-LOOK BULKHEAD & END PANEL  
1 : 100

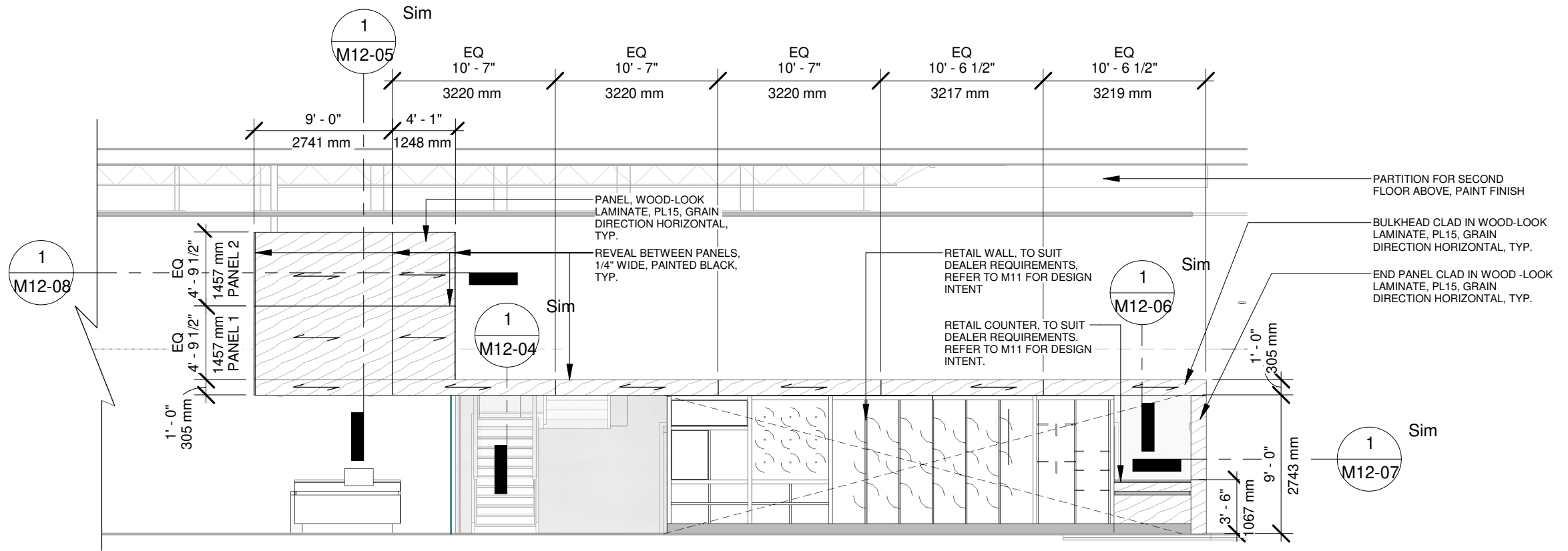

① ELEVATION - WOOD LOOK BULKHEAD  
1 : 100

The purpose of these drawings is to convey the design intent and finish material specifications only. They are not to be used to obtain building permits or for actual construction of the project. Construction documents are to be prepared by licensed professionals who are willing to accept responsibility for proper applications.

No	DATE	ISSUED / REVISION	BY
7	JUL 17 2020	M10 REVISION	JR
8	NOV 06 2020	M10 REVISION	JR
9	JAN 15 2021	M11 REVISION	LR
10	JUL 23 2021	OVERALL UPDATE	JR
11	OCT 19 2021	RENDERING UPDATES	JR
12	FEB 11 2022	M10 NEW MILLWORK	PA



**WEIS**

Retail Network  
Innovation.

310 Spadina Ave., Suite 100A, Toronto, ON, M5T 2E8  
weis.ca

**TOYOTA FACILITY PROGRAM  
MILLWORK STANDARDS**

**M12 - SHOWROOM FEATURE WALL**

SCALE  
**As indicated**

DRAWN  
PA  
DATE  
FEB 08, 2022

SUPERVISED  
JR

PROJ NO:  
**4949**

DRAWING NO.  
**M12-03**  
VERSION  
**V1R12**



**GENERAL NOTES:**

1. TO BE READ IN CONJUNCTION WITH MILLWORK GENERAL NOTES AND FINISHES LEGEND.
2. WIDTH OF BULKHEAD MAY VARY, COORDINATE TO SUIT DEALER REQUIREMENTS.
3. CEILING HEIGHTS MAY VARY, COORDINATE TO SUIT DEALER REQUIREMENTS.
4. COORDINATE ALL FINISHES WITH MANUFACTURER LEAD TIMES, STOCK AND MINIMUM QUANTITIES (IF APPLICABLE).
5. TO BE READ IN CONJUNCTION WITH ENGINEER CONSULTANT, CREE LIGHTING DRAWINGS AND SPECIFICATIONS.

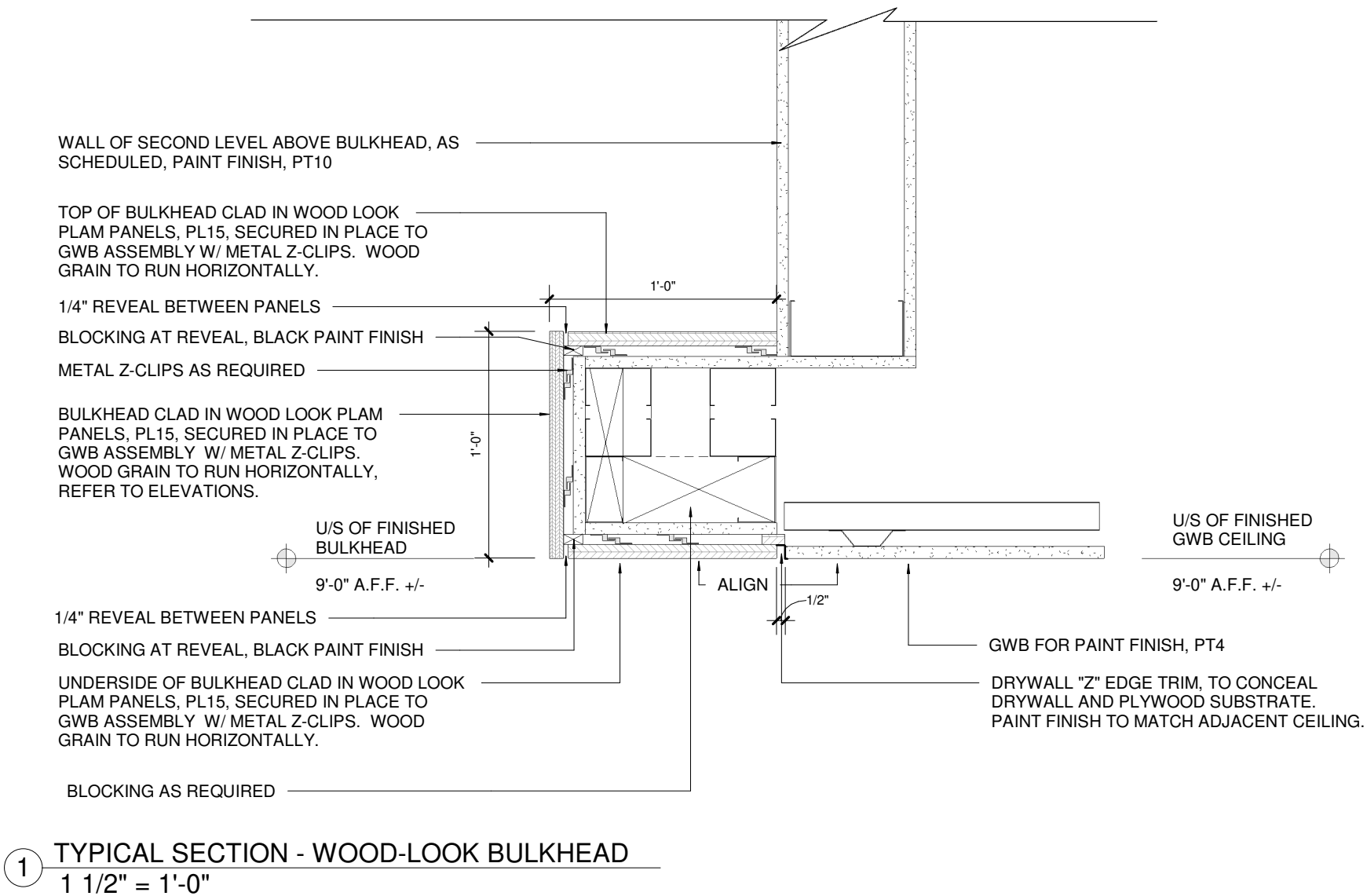

**1** TYPICAL SECTION - WOOD-LOOK BULKHEAD  
1 1/2" = 1'-0"

The purpose of these drawings is to convey the design intent and finish material specifications only. They are not to be used to obtain building permits or for actual construction of the project. Construction documents are to be prepared by licensed professionals who are willing to accept responsibility for proper applications.

No	DATE	ISSUED / REVISION	BY
7	JUL 17 2020	M10 REVISION	JR
8	NOV 06 2020	M10 REVISION	JR
9	JAN 15 2021	M11 REVISION	LR
10	JUL 23 2021	OVERALL UPDATE	JR
11	OCT 19 2021	RENDERING UPDATES	JR
12	FEB 11 2022	M10 NEW MILLWORK	PA



**WEIS**

310 Spadina Ave., Suite 100A, Toronto, ON, M5T 2E8  
weis.ca

Retail Network  
Innovation.

**TOYOTA FACILITY PROGRAM  
MILLWORK STANDARDS**

**M12 - SHOWROOM FEATURE WALL**

SCALE  
**As indicated**

DRAWN  
PA  
DATE  
FEB 08, 2022

SUPERVISED  
JR

PROJ NO:

4949

DRAWING NO.  
M12-04  
VERSION  
V1R12

**GENERAL NOTES:**

1. TO BE READ IN CONJUNCTION WITH MILLWORK GENERAL NOTES AND FINISHES LEGEND.
2. WIDTH OF BULKHEAD MAY VARY, COORDINATE TO SUIT DEALER REQUIREMENTS.
3. CEILING HEIGHTS MAY VARY, COORDINATE TO SUIT DEALER REQUIREMENTS.
4. COORDINATE ALL FINISHES WITH MANUFACTURER LEAD TIMES, STOCK AND MINIMUM QUANTITIES (IF APPLICABLE).
5. TO BE READ IN CONJUNCTION WITH ENGINEER CONSULTANT, CREE LIGHTING DRAWINGS AND SPECIFICATIONS.

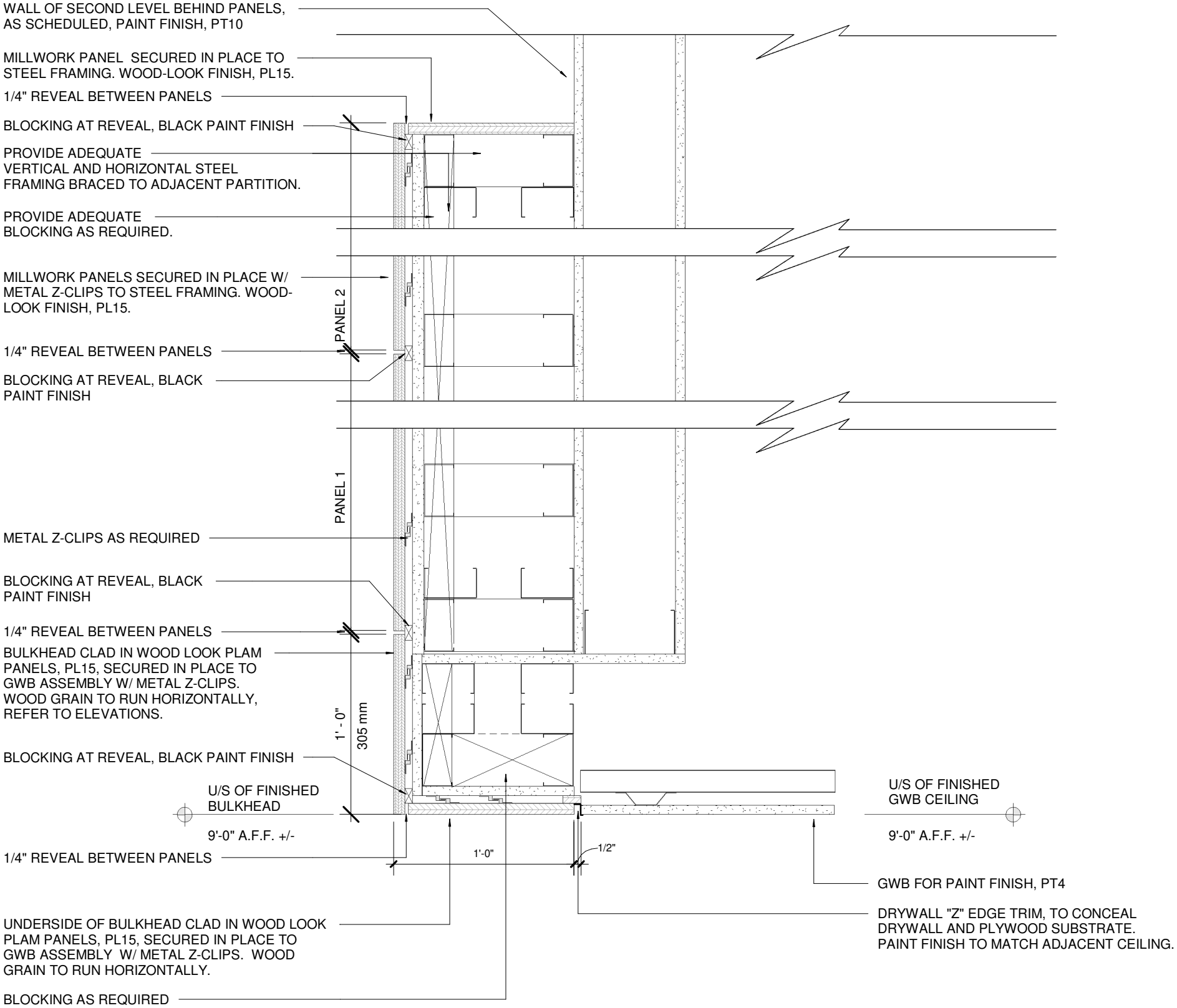

1 TYPICAL SECTION - WOOD-LOOK PANEL & BULKHEAD  
1 1/2" = 1'-0"

The purpose of these drawings is to convey the design intent and finish material specifications only. They are not to be used to obtain building permits or for actual construction of the project. Construction documents are to be prepared by licensed professionals who are willing to accept responsibility for proper applications.

No	DATE	ISSUED / REVISION	BY
7	JUL 17 2020	M10 REVISION	JR
8	NOV 06 2020	M10 REVISION	JR
9	JAN 15 2021	M11 REVISION	LR
10	JUL 23 2021	OVERALL UPDATE	JR
11	OCT 19 2021	RENDERING UPDATES	JR
12	FEB 11 2022	M10 NEW MILLWORK	PA



**WEIS**

310 Spadina Ave., Suite 100A, Toronto, ON, M5T 2E8  
weis.ca

Retail Network  
Innovation.

**TOYOTA FACILITY PROGRAM  
MILLWORK STANDARDS**

**M12 - SHOWROOM FEATURE WALL**

SCALE  
**As indicated**

DRAWN  
PA  
DATE  
FEB 08, 2022

SUPERVISED  
JR

PROJ NO:  
**4949**

DRAWING NO.  
**M12-05**  
VERSION  
**V1R12**



**GENERAL NOTES:**

1. TO BE READ IN CONJUNCTION WITH MILLWORK GENERAL NOTES AND FINISHES LEGEND.
2. WIDTH OF BULKHEAD MAY VARY, COORDINATE TO SUIT DEALER REQUIREMENTS.
3. CEILING HEIGHTS MAY VARY, COORDINATE TO SUIT DEALER REQUIREMENTS.
4. COORDINATE ALL FINISHES WITH MANUFACTURER LEAD TIMES, STOCK AND MINIMUM QUANTITIES (IF APPLICABLE).
5. TO BE READ IN CONJUNCTION WITH ENGINEER CONSULTANT, CREE LIGHTING DRAWINGS AND SPECIFICATIONS.

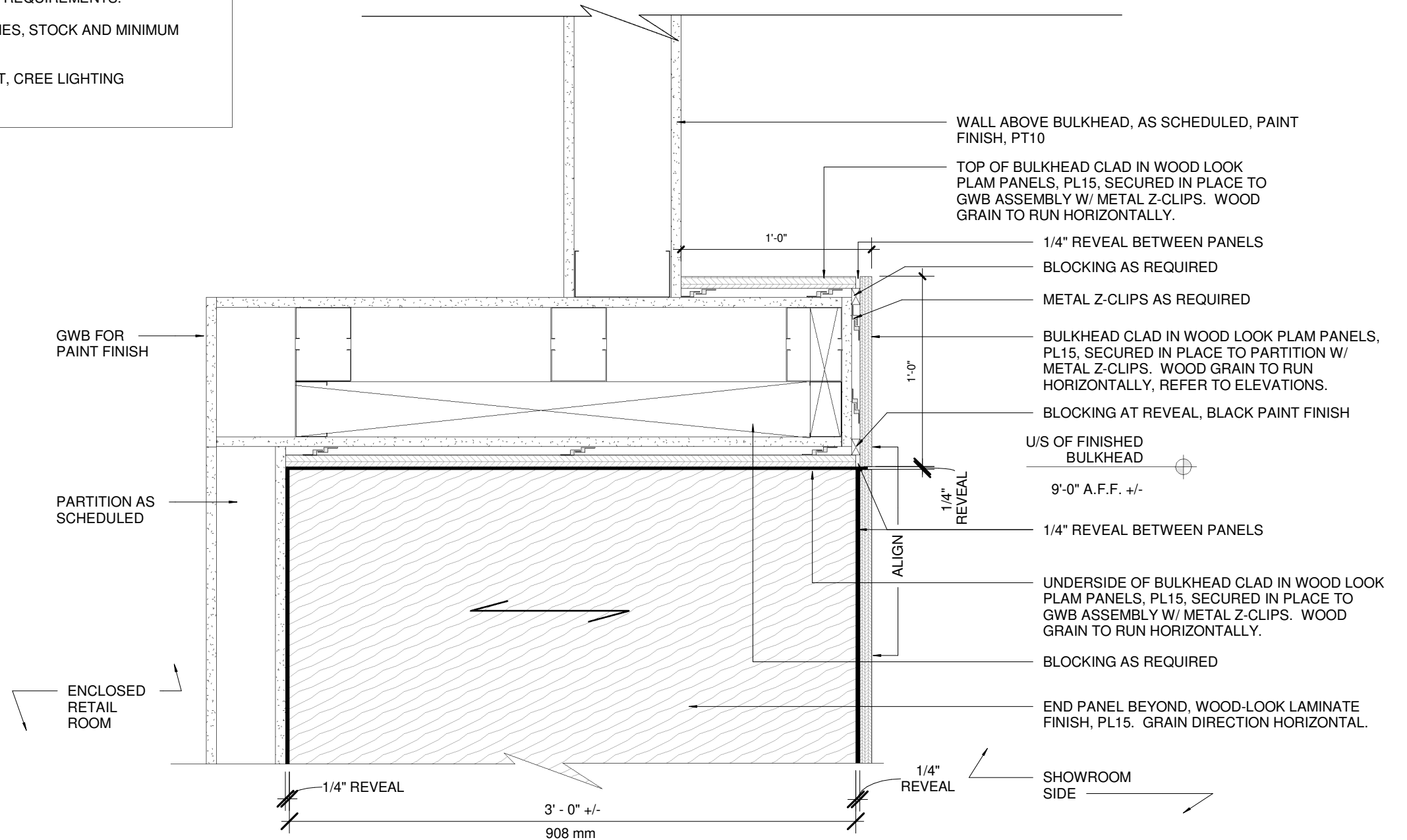

1 TYPICAL SECTION - WOOD-LOOK BULKHEAD ABOVE RETAIL COUNTER  
1 1/2" = 1'-0"

The purpose of these drawings is to convey the design intent and finish material specifications only. They are not to be used to obtain building permits or for actual construction of the project. Construction documents are to be prepared by licensed professionals who are willing to accept responsibility for proper applications.

No	DATE	ISSUED / REVISION	BY
7	JUL 17 2020	M10 REVISION	JR
8	NOV 06 2020	M10 REVISION	JR
9	JAN 15 2021	M11 REVISION	LR
10	JUL 23 2021	OVERALL UPDATE	JR
11	OCT 19 2021	RENDERING UPDATES	JR
12	FEB 11 2022	M10 NEW MILLWORK	PA



**WEIS**

Retail Network  
Innovation.

310 Spadina Ave., Suite 100A, Toronto, ON, M5T 2E8  
weis.ca

**TOYOTA FACILITY PROGRAM  
MILLWORK STANDARDS**

**M12 - SHOWROOM FEATURE WALL**

SCALE  
**As indicated**

DRAWN  
PA  
DATE  
FEB 08, 2022

SUPERVISED  
JR

PROJ NO:  
**4949**

DRAWING NO.  
**M12-06**  
VERSION  
**V1R12**

**GENERAL NOTES:**

1. TO BE READ IN CONJUNCTION WITH MILLWORK GENERAL NOTES AND FINISHES LEGEND.
2. WIDTH OF BULKHEAD MAY VARY, COORDINATE TO SUIT DEALER REQUIREMENTS.
3. CEILING HEIGHTS MAY VARY, COORDINATE TO SUIT DEALER REQUIREMENTS.
4. COORDINATE ALL FINISHES WITH MANUFACTURER LEAD TIMES, STOCK AND MINIMUM QUANTITIES (IF APPLICABLE).
5. TO BE READ IN CONJUNCTION WITH ENGINEER CONSULTANT, CREE LIGHTING DRAWINGS AND SPECIFICATIONS.

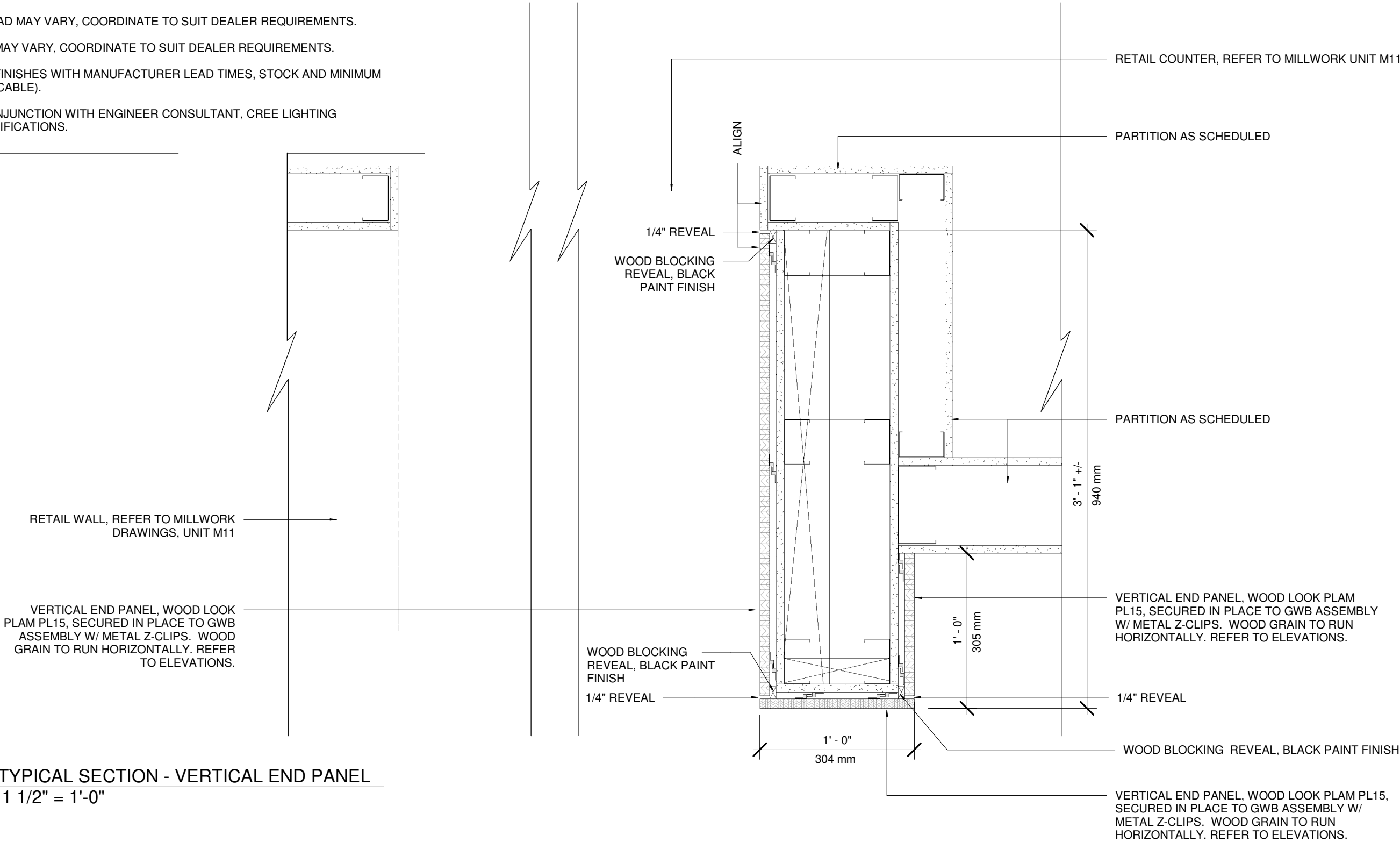

**1** TYPICAL SECTION - VERTICAL END PANEL  
1 1/2" = 1'-0"

The purpose of these drawings is to convey the design intent and finish material specifications only. They are not to be used to obtain building permits or for actual construction of the project. Construction documents are to be prepared by licensed professionals who are willing to accept responsibility for proper applications.

No	DATE	ISSUED / REVISION	BY
7	JUL 17 2020	M10 REVISION	JR
8	NOV 06 2020	M10 REVISION	JR
9	JAN 15 2021	M11 REVISION	LR
10	JUL 23 2021	OVERALL UPDATE	JR
11	OCT 19 2021	RENDERING UPDATES	JR
12	FEB 11 2022	M10 NEW MILLWORK	PA



**WEIS**

310 Spadina Ave., Suite 100A, Toronto, ON, M5T 2E8  
weis.ca

Retail Network  
Innovation.

**TOYOTA FACILITY PROGRAM  
MILLWORK STANDARDS**

**M12 - SHOWROOM FEATURE WALL**

SCALE		PROJ NO:
As indicated		4949
DRAWN PA	SUPERVISED JR	DRAWING NO. M12-07
DATE FEB 08, 2022		VERSION V1R12



**GENERAL NOTES:**

1. TO BE READ IN CONJUNCTION WITH MILLWORK GENERAL NOTES AND FINISHES LEGEND.
2. WIDTH OF BULKHEAD MAY VARY, COORDINATE TO SUIT DEALER REQUIREMENTS.
3. CEILING HEIGHTS MAY VARY, COORDINATE TO SUIT DEALER REQUIREMENTS.
4. COORDINATE ALL FINISHES WITH MANUFACTURER LEAD TIMES, STOCK AND MINIMUM QUANTITIES (IF APPLICABLE).
5. TO BE READ IN CONJUNCTION WITH ENGINEER CONSULTANT, CREE LIGHTING DRAWINGS AND SPECIFICATIONS.

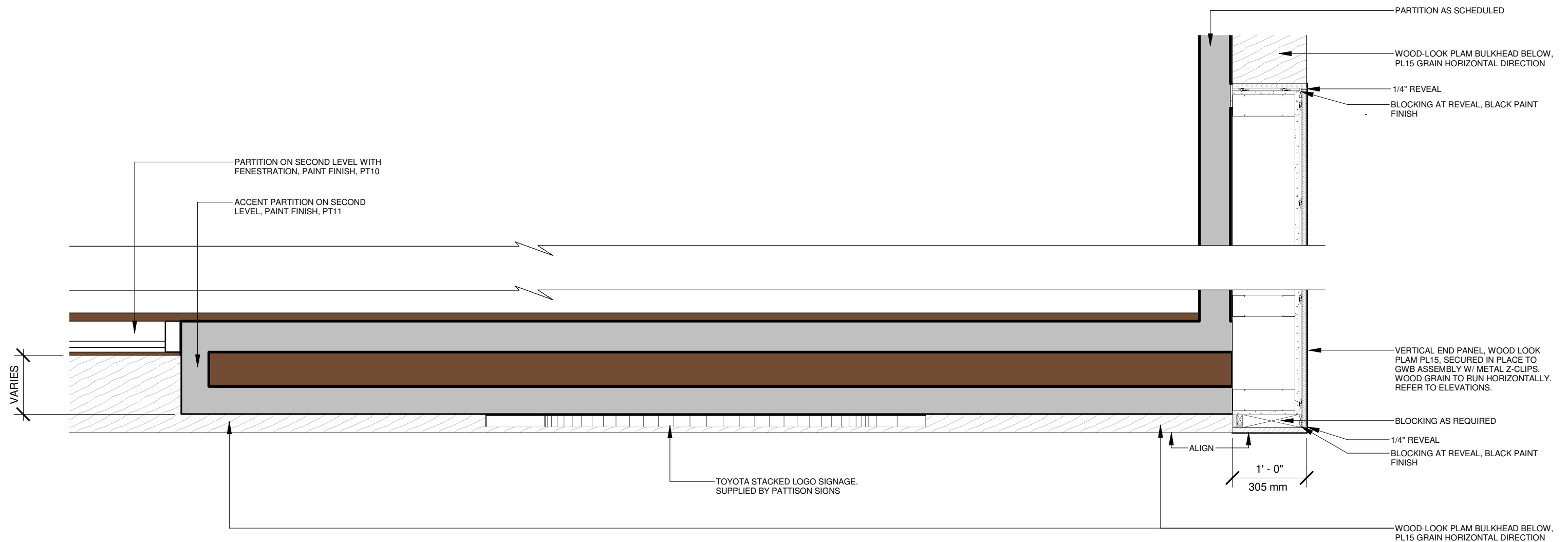

**1 TYPICAL SECTION - FEATURE PANELS**  
**3/4" = 1'-0"**

The purpose of these drawings is to convey the design intent and finish material specifications only. They are not to be used to obtain building permits or for actual construction of the project. Construction documents are to be prepared by licensed professionals who are willing to accept responsibility for proper applications.

No	DATE	ISSUED / REVISION	BY
7	JUL 17 2020	M10 REVISION	JR
8	NOV 06 2020	M10 REVISION	JR
9	JAN 15 2021	M11 REVISION	LR
10	JUL 23 2021	OVERALL UPDATE	JR
11	OCT 19 2021	RENDERING UPDATES	JR
12	FEB 11 2022	M10 NEW MILLWORK	PA



**WEIS**

310 Spadina Ave., Suite 100A, Toronto, ON, M5T 2E8  
weis.ca

Retail Network  
Innovation.

**TOYOTA FACILITY PROGRAM**  
**MILLWORK STANDARDS**  
**M12 - SHOWROOM FEATURE WALL**

SCALE		PROJ NO:
As indicated		4949
DRAWN	SUPERVISED	DRAWING NO.
PA	JR	M12-08
DATE		VERSION
FEB 08, 2022		V1R12

**GENERAL NOTES:**

1. TO BE READ IN CONJUNCTION WITH MILLWORK GENERAL NOTES AND FINISHES LEGEND.
2. WIDTH OF BULKHEAD MAY VARY, COORDINATE TO SUIT DEALER REQUIREMENTS.
3. CEILING HEIGHTS MAY VARY, COORDINATE TO SUIT DEALER REQUIREMENTS.
4. COORDINATE ALL FINISHES WITH MANUFACTURER LEAD TIMES, STOCK AND MINIMUM QUANTITIES (IF APPLICABLE).
5. TO BE READ IN CONJUNCTION WITH ENGINEER CONSULTANT, CREE LIGHTING DRAWINGS AND SPECIFICATIONS.

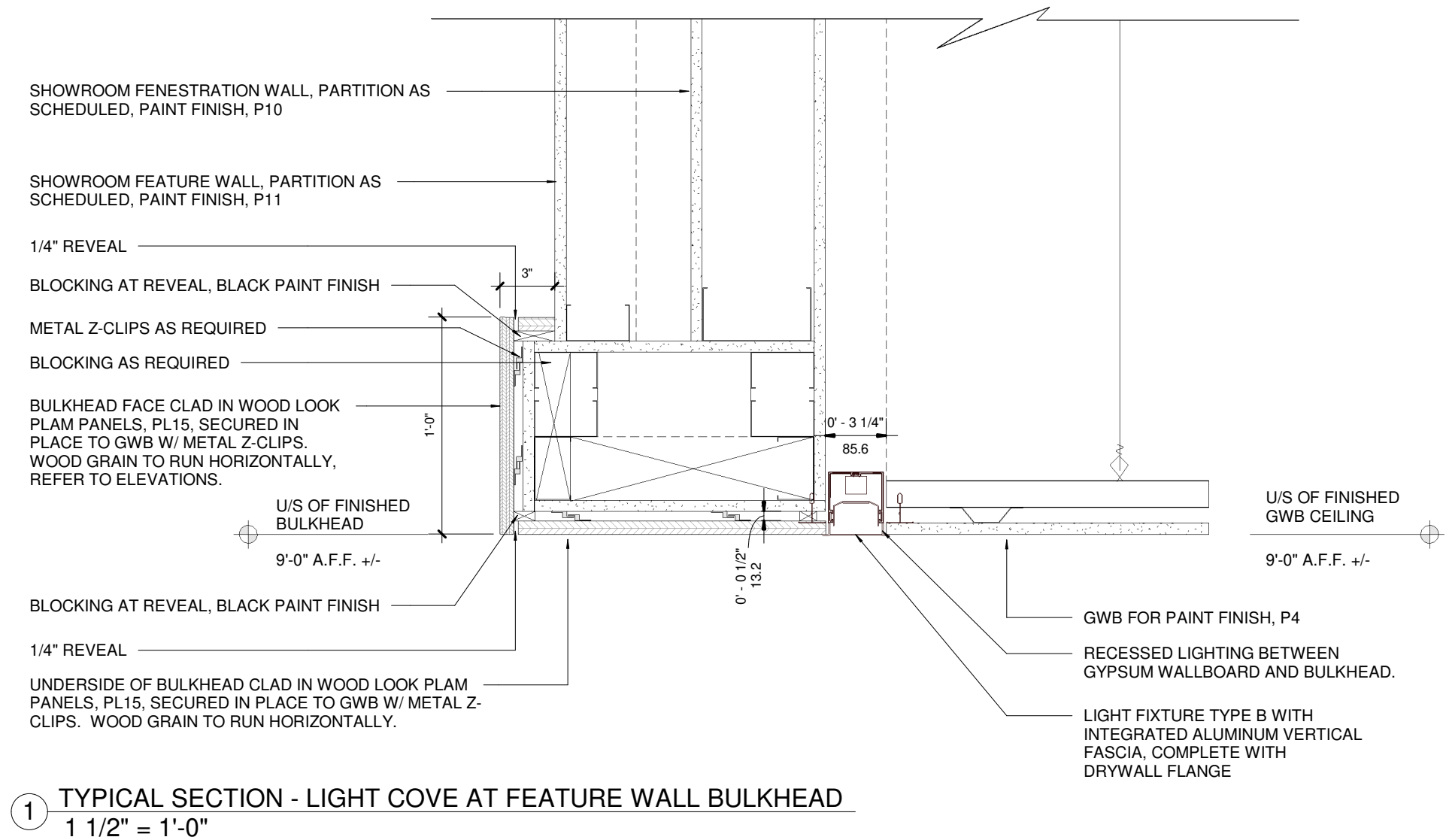

1 TYPICAL SECTION - LIGHT COVE AT FEATURE WALL BULKHEAD  
1 1/2" = 1'-0"

The purpose of these drawings is to convey the design intent and finish material specifications only. They are not to be used to obtain building permits or for actual construction of the project. Construction documents are to be prepared by licensed professionals who are willing to accept responsibility for proper applications.

No	DATE	ISSUED / REVISION	BY
7	JUL 17 2020	M10 REVISION	JR
8	NOV 06 2020	M10 REVISION	JR
9	JAN 15 2021	M11 REVISION	LR
10	JUL 23 2021	OVERALL UPDATE	JR
11	OCT 19 2021	RENDERING UPDATES	JR
12	FEB 11 2022	M10 NEW MILLWORK	PA



**WEIS**

310 Spadina Ave., Suite 100A, Toronto, ON, M5T 2E8  
weis.ca

Retail Network  
Innovation.

**TOYOTA FACILITY PROGRAM  
MILLWORK STANDARDS**

**M12 - SHOWROOM FEATURE WALL**

SCALE  
**As indicated**

DRAWN  
PA  
DATE  
FEB 08, 2022

SUPERVISED  
JR

PROJ NO:  
**4949**

DRAWING NO.  
**M12-09**  
VERSION  
**V1R12**



TOYOTA FACILITY PROGRAM, TOYOTA FUTURE FACILITY - TOYOTA EXTERIOR DESIGN DETAILS



TOYOTA FACILITY PROGRAM, TOYOTA FUTURE FACILITY - TOYOTA EXTERIOR DESIGN DETAILS



EXTERIOR FINISHES	
A1	TOYOTA WHITE FASCIA, GENERAL BUILDING ALUMINUM COMPOSITE PANEL
A2	TOYOTA RED ACCENT CANOPIES ALUMINUM COMPOSITE PANEL
A3	SILVER UNDERSIDE OF ACCENT CANOPIES ALUMINUM COMPOSITE PANEL
GL1	SHOWROOM GLAZING LOW-E GLAZING
GL2	SHOWROOM SPANDREL GLASS
BL1	ARCHITECTURAL BLOCK FOR BACKSTAGE AREAS SPLITFACE BLOCK
E4	BUILDING EXTERIOR BACKSTAGE AREA AS REQ'D PAINT
E4A	SERVICE BUILDING EXTERIOR EIFS
E5	BUILDING EXTERIOR BACKSTAGE AREAS PRE-FINISHED INSULATED METAL PANELS
E6	BUILDING EXTERIOR BACKSTAGE AREAS CAST IN PLACE CONCRETE PANELS
P9	EXTERIOR DOORS AND TRIM PAINT

GENERAL NOTES:

1. FOR TOYOTA STACKED LOGO APPLICATIONS REFER DIRECTLY TO PATTISON SIGN GROUP FOR ALL COORDINATION AND REVIEW OF INSTALLATION REQUIREMENTS

2. CONTACT YOUR TOYOTA ZONE REPRESENTATIVE OR NATIONAL DEALER DEVELOPMENT FOR INFORMATION ON EXTERIOR LETTERS, PYLONS, DEPARTMENTAL, DIRECTIONAL AND PARKING SIGNS. ARCHITECT, CONSULTANTS AND CONTRACTOR'S TO VERIFY AND COORDINATE ALL SIGNAGE INSTALLATION, POWER AND ACCESS REQUIREMENTS WITH SIGNAGE SUPPLIER, PATTISON SIGN GROUP AT 1 800 661-2493 X 1231, AT ALL ILLUMINATED SIGNAGE LOCATIONS, CONSIDER PROVIDING INTERIOR BULKHEAD ENCLOSURES WITH ACCESS PANELS TO CONCEAL ELECTRICAL CONDUITS, TRANSFORMERS AND SIGNAGE FASTENERS.

3. ALL DIMENSIONS ARE TO OUTSIDE FACE OF CLADDING / CURTAIN WALL AND ARE FOR DESIGN INTENT ONLY. ARCHITECT AND ENGINEER TO DEVELOP STRUCTURE AND BUILDING ENVELOPE

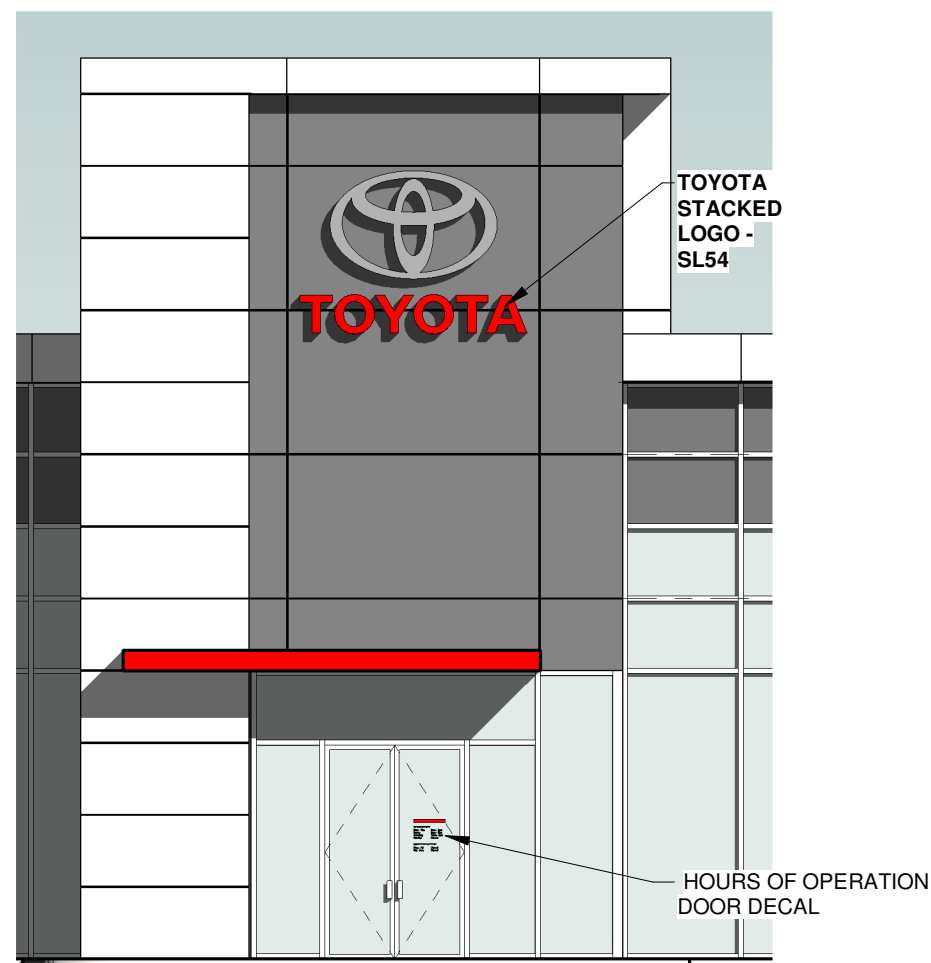

4 ENTRANCE MONUMENT - TOYOTA STACKED LOGO  
1/8" = 1'-0"

The purpose of these drawings is to convey the design intent and finish material specifications only. They are not to be used to obtain building permits or for actual construction of the project. Construction documents are to be prepared by licensed professionals who are willing to accept responsibility for proper applications.	No	DATE	ISSUED / REVISION	BY		 <div>Retail Network Innovation.</div> <div>310 Spadina Ave., Suite 100A, Toronto, ON. M5T 2E8 weis.ca</div>	TOYOTA FACILITY PROGRAM		SCALE	PROJ. NO:
	1						As indicated	880		
							DRAWN	SUPERVISED	DRAWING NO.	
							JP	JP	13.22	
							DATE		VERSION	
							JUN 6 2022		V1R26	
STANDARD ENTRANCE SIGN VARIATIONS										



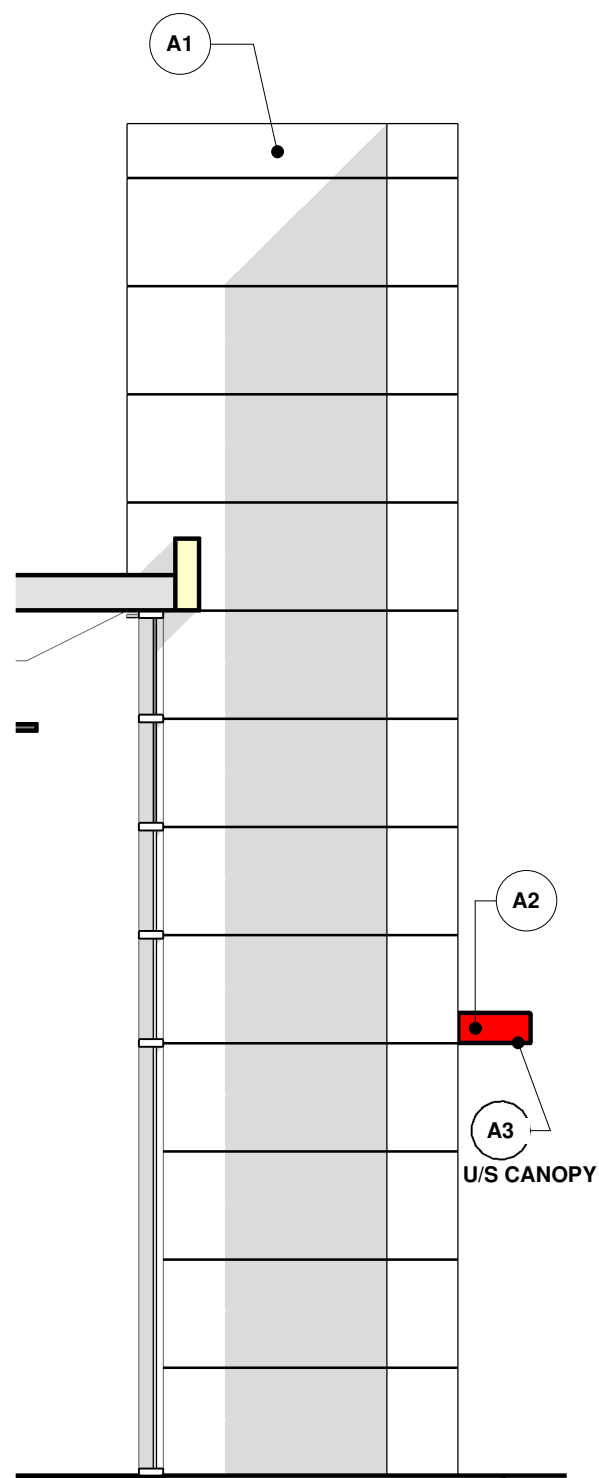

③ LEFT ELEVATION - TYPICAL  
3/16" = 1'-0"

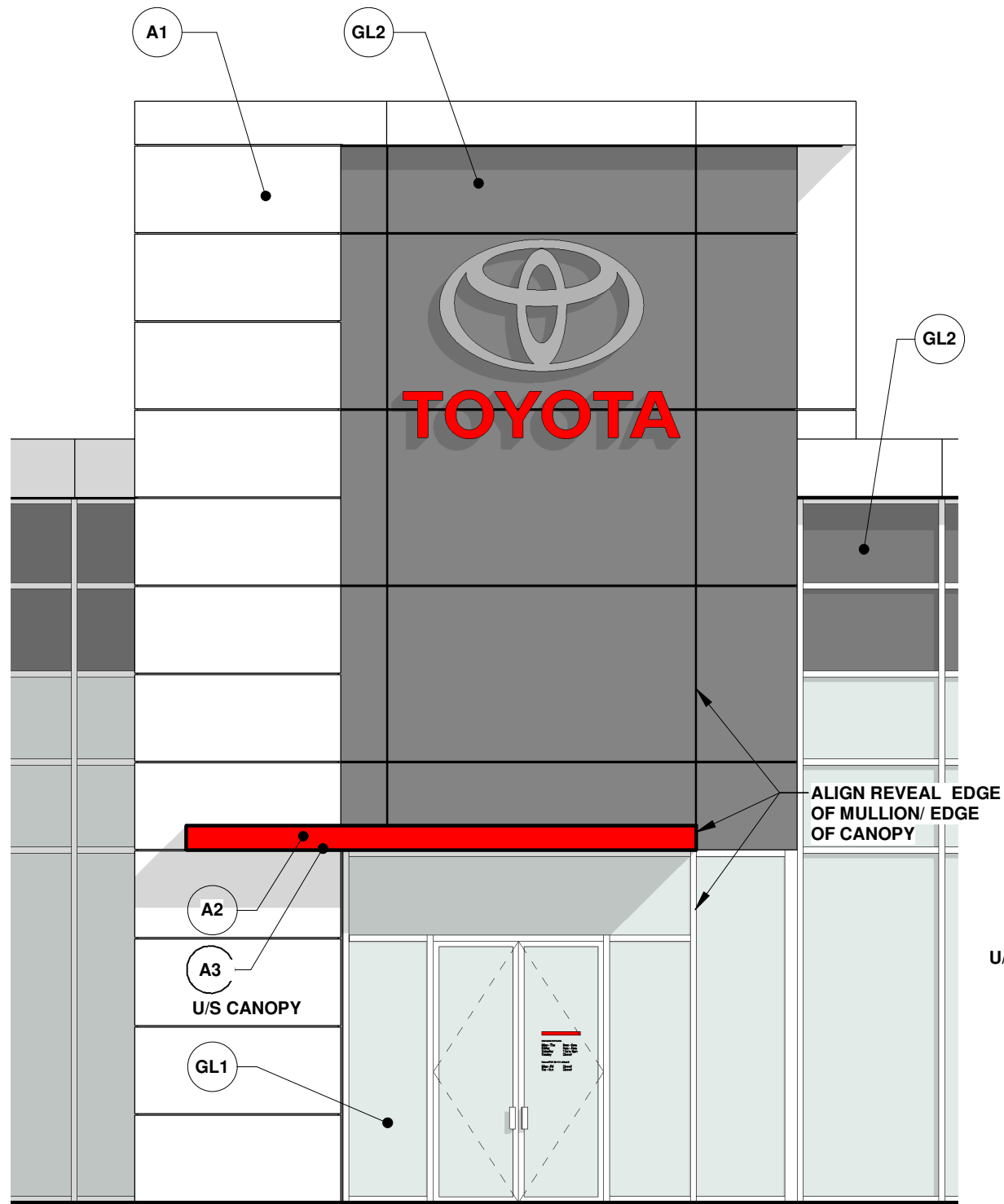

① FRONT ELEVATION - EMB ENTRANCE MONUMENT  
3/16" = 1'-0"

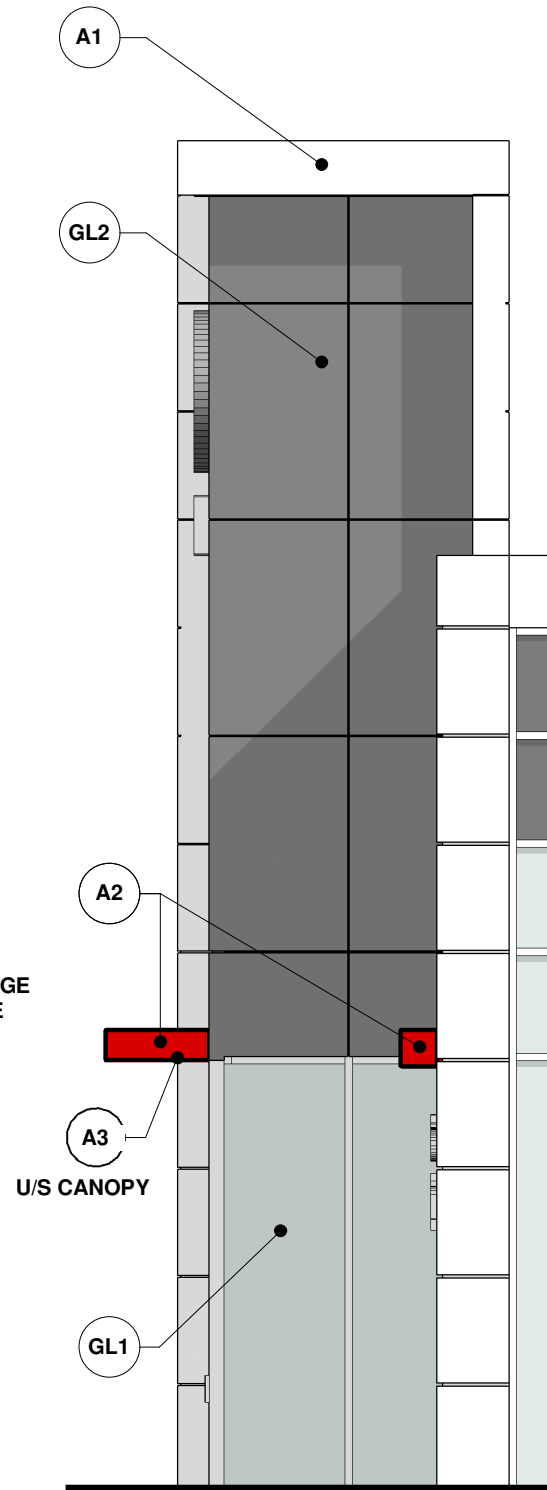

② RIGHT ELEVATION - TYPICAL  
3/16" = 1'-0"

EXTERIOR FINISHES	
A1	TOYOTA WHITE FASCIA, GENERAL BUILDING ALUMINUM COMPOSITE PANEL
A2	TOYOTA RED ACCENT CANOPIES ALUMINUM COMPOSITE PANEL
A3	SILVER UNDERSIDE OF ACCENT CANOPIES ALUMINUM COMPOSITE PANEL
GL1	SHOWROOM GLAZING LOW-E GLAZING
GL2	SHOWROOM SPANDREL GLASS
BL1	ARCHITECTURAL BLOCK FOR BACKSTAGE AREAS SPLITFACE BLOCK
E4	BUILDING EXTERIOR BACKSTAGE AREA AS REQ'D PAINT
E4A	SERVICE BUILDING EXTERIOR EIFS
E5	BUILDING EXTERIOR BACKSTAGE AREAS PRE-FINISHED INSULATED METAL PANELS
E6	BUILDING EXTERIOR BACKSTAGE AREAS CAST IN PLACE CONCRETE PANELS
P9	EXTERIOR DOORS AND TRIM PAINT

- GENERAL NOTES:
- FOR TOYOTA STACKED LOGO APPLICATIONS REFER DIRECTLY TO PATTISON SIGN GROUP FOR ALL COORDINATION AND REVIEW OF INSTALLATION REQUIREMENTS
  - CONTACT YOUR TOYOTA ZONE REPRESENTATIVE OR NATIONAL DEALER DEVELOPMENT FOR INFORMATION ON EXTERIOR LETTERS, PYLONS, DEPARTMENTAL, DIRECTIONAL AND PARKING SIGNS. ARCHITECT, CONSULTANTS AND CONTRACTOR'S TO VERIFY AND COORDINATE ALL SIGNAGE INSTALLATION, POWER AND ACCESS REQUIREMENTS WITH SIGNAGE SUPPLIER, PATTISON SIGN GROUP AT 1 800 661-2493 X 1231, AT ALL ILLUMINATED SIGNAGE LOCATIONS, CONSIDER PROVIDING INTERIOR BULKHEAD ENCLOSURES WITH ACCESS PANELS TO CONCEAL ELECTRICAL CONDUITS, TRANSFORMERS AND SIGNAGE FASTENERS.
  - ALL DIMENSIONS ARE TO OUTSIDE FACE OF CLADDING / CURTAIN WALL AND ARE FOR DESIGN INTENT ONLY. ARCHITECT AND ENGINEER TO DEVELOP STRUCTURE AND BUILDING ENVELOPE

The purpose of these drawings is to convey the design intent and finish material specifications only. They are not to be used to obtain building permits or for actual construction of the project. Construction documents are to be prepared by licensed professionals who are willing to accept responsibility for proper applications.

No	DATE	ISSUED / REVISION	BY
1			



**WEIS**

310 Spadina Ave., Suite 100A, Toronto, ON, M5T 2E8  
weis.ca

Retail Network  
Innovation.

TOYOTA FACILITY PROGRAM

STANDARD ENTRANCE MONUMENT -  
ELEVATIONS

SCALE As indicated		PROJ NO: 880
DRAWN JP	SUPERVISED JP	DRAWING NO. 13.23
DATE JUN 6 2022		VERSION V1R26

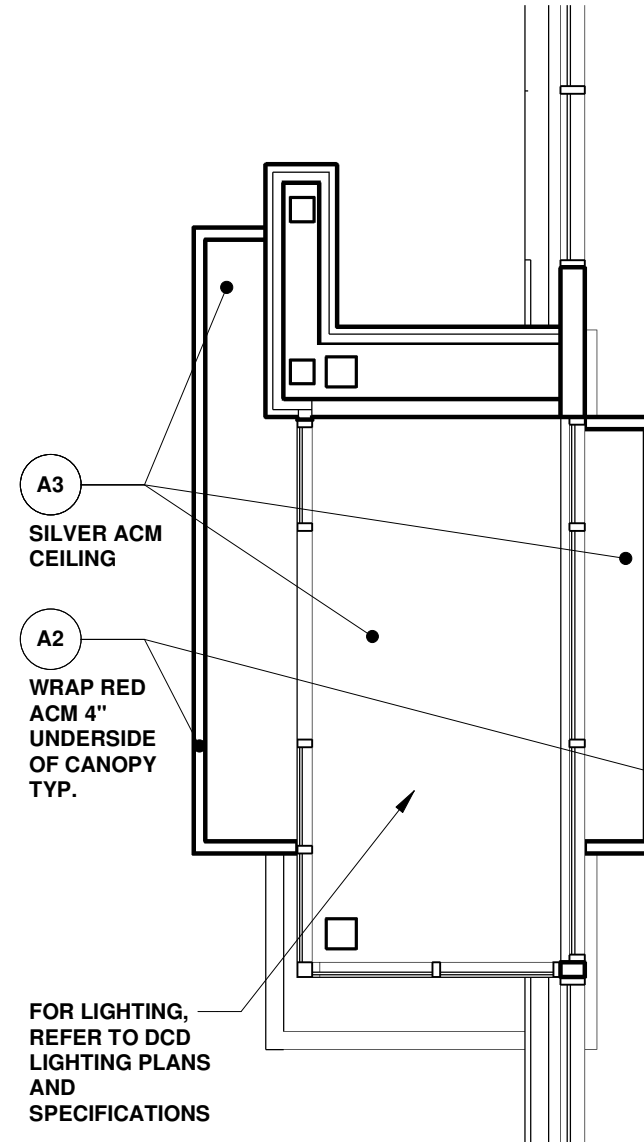
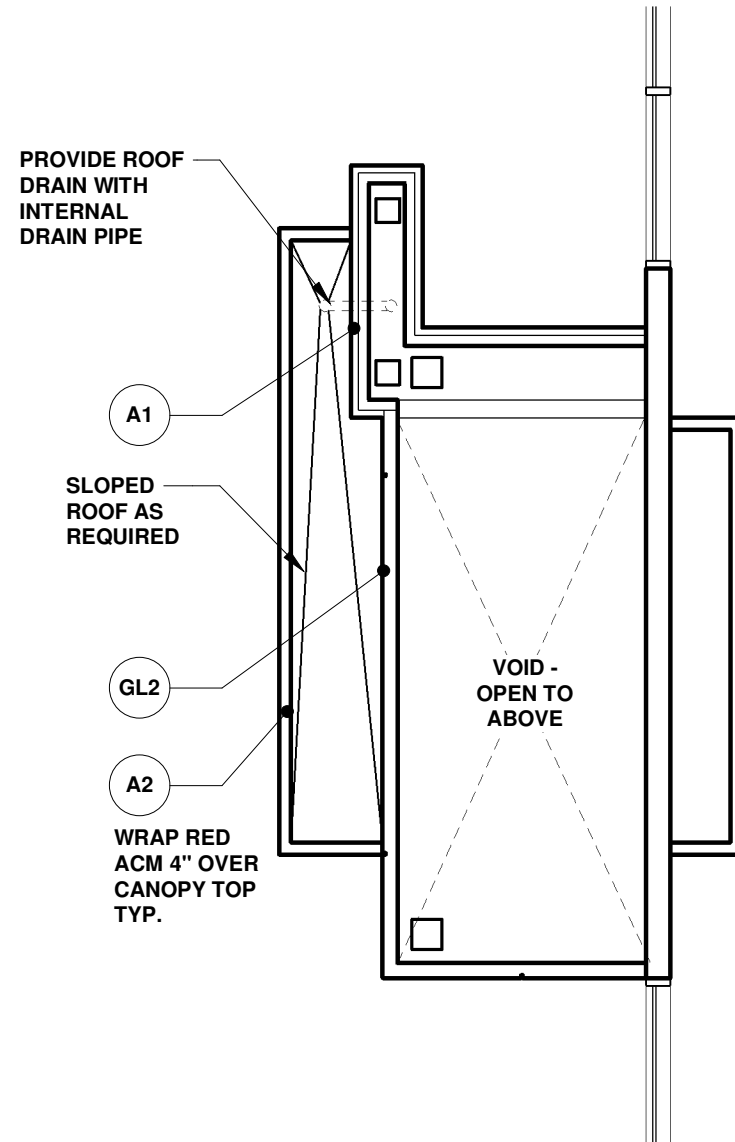
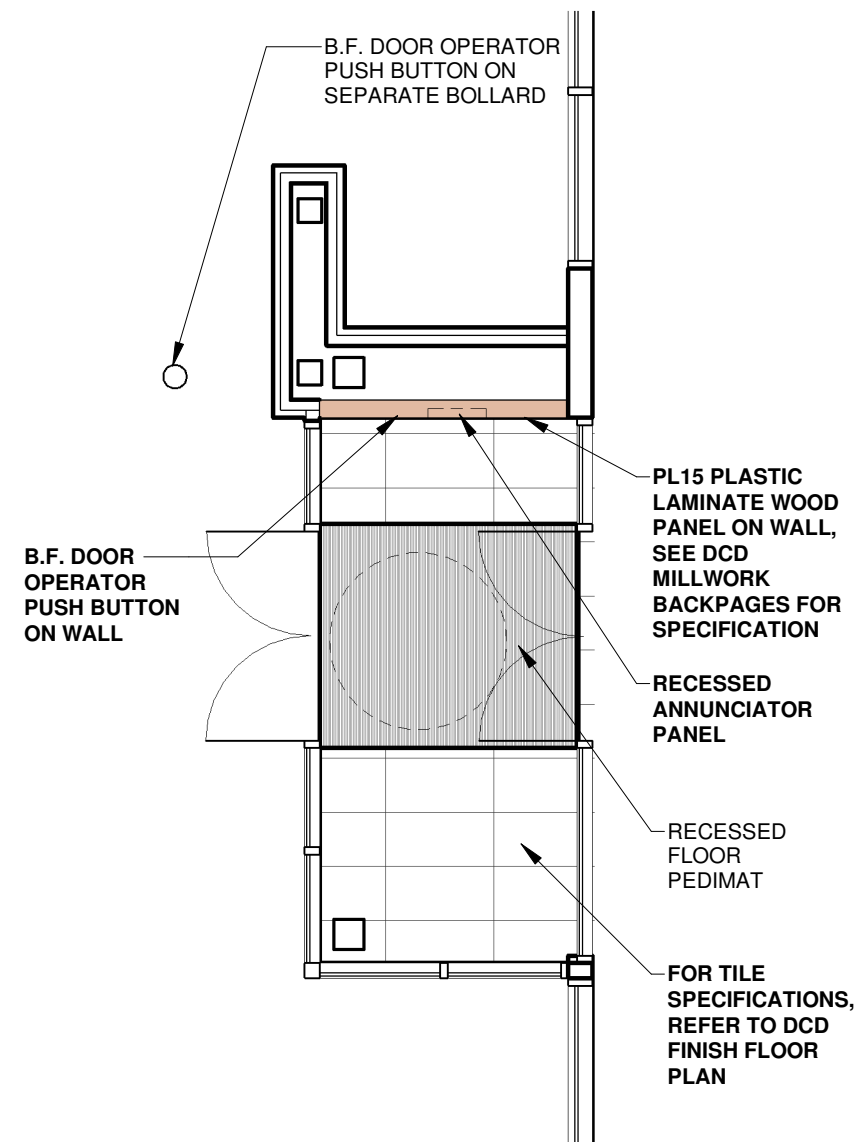

EXTERIOR FINISHES	
A1	TOYOTA WHITE FASCIA, GENERAL BUILDING ALUMINUM COMPOSITE PANEL
A2	TOYOTA RED ACCENT CANOPIES ALUMINUM COMPOSITE PANEL
A3	SILVER UNDERSIDE OF ACCENT CANOPIES ALUMINUM COMPOSITE PANEL
GL1	SHOWROOM GLAZING LOW-E GLAZING
GL2	SHOWROOM SPANDREL GLASS
BL1	ARCHITECTURAL BLOCK FOR BACKSTAGE AREAS SPLITFACE BLOCK
E4	BUILDING EXTERIOR BACKSTAGE AREA AS REQD PAINT
E4A	SERVICE BUILDING EXTERIOR EIFS
E5	BUILDING EXTERIOR BACKSTAGE AREAS PRE-FINISHED INSULATED METAL PANELS
E6	BUILDING EXTERIOR BACKSTAGE AREAS CAST IN PLACE CONCRETE PANELS
P9	EXTERIOR DOORS AND TRIM PAINT

GENERAL NOTES:	
1.	FOR TOYOTA STACKED LOGO APPLICATIONS REFER DIRECTLY TO PATTISON SIGN GROUP FOR ALL COORDINATION AND REVIEW OF INSTALLATION REQUIREMENTS
2.	CONTACT YOUR TOYOTA ZONE REPRESENTATIVE OR NATIONAL DEALER DEVELOPMENT FOR INFORMATION ON EXTERIOR LETTERS, PYLONS, DEPARTMENTAL, DIRECTIONAL AND PARKING SIGNS. ARCHITECT, CONSULTANTS AND CONTRACTOR'S TO VERIFY AND COORDINATE ALL SIGNAGE INSTALLATION, POWER AND ACCESS REQUIREMENTS WITH SIGNAGE SUPPLIER, PATTISON SIGN GROUP AT 1 800 661-2493 X 1231, AT ALL ILLUMINATED SIGNAGE LOCATIONS, CONSIDER PROVIDING INTERIOR BULKHEAD ENCLOSURES WITH ACCESS PANELS TO CONCEAL ELECTRICAL CONDUITS, TRANSFORMERS AND SIGNAGE FASTENERS.
3.	ALL DIMENSIONS ARE TO OUTSIDE FACE OF CLADDING / CURTAIN WALL AND ARE FOR DESIGN INTENT ONLY. ARCHITECT AND ENGINEER TO DEVELOP STRUCTURE AND BUILDING ENVELOPE

① MONUMENT - TYPICAL GROUND FLOOR PLAN  
3/16" = 1'-0"

② MONUMENT - TYPICAL PLAN AT CANOPY  
3/16" = 1'-0"

③ MONUMENT - TYPICAL RCP  
3/16" = 1'-0"

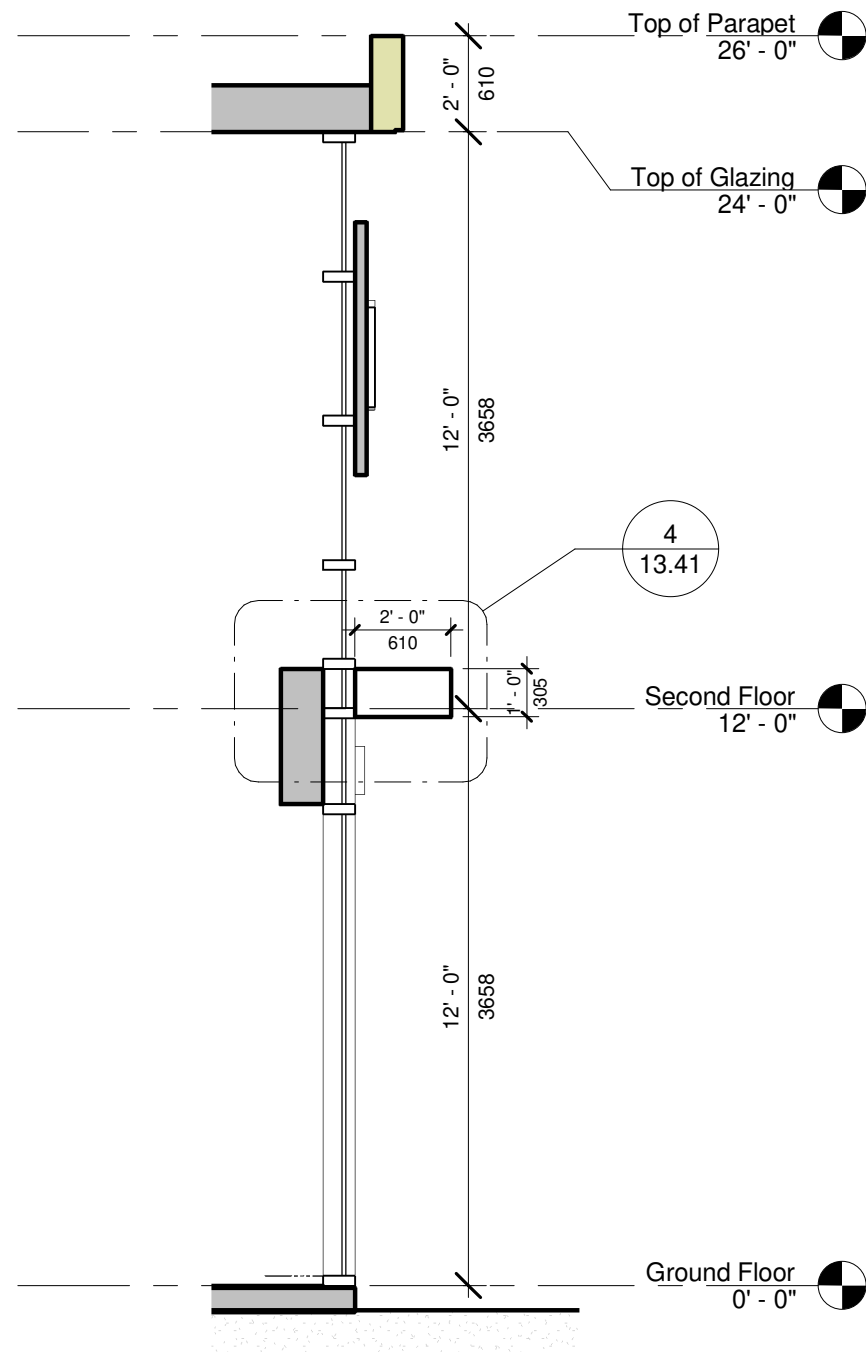

③ SECTIONAL VIEW  
1/4" = 1'-0"

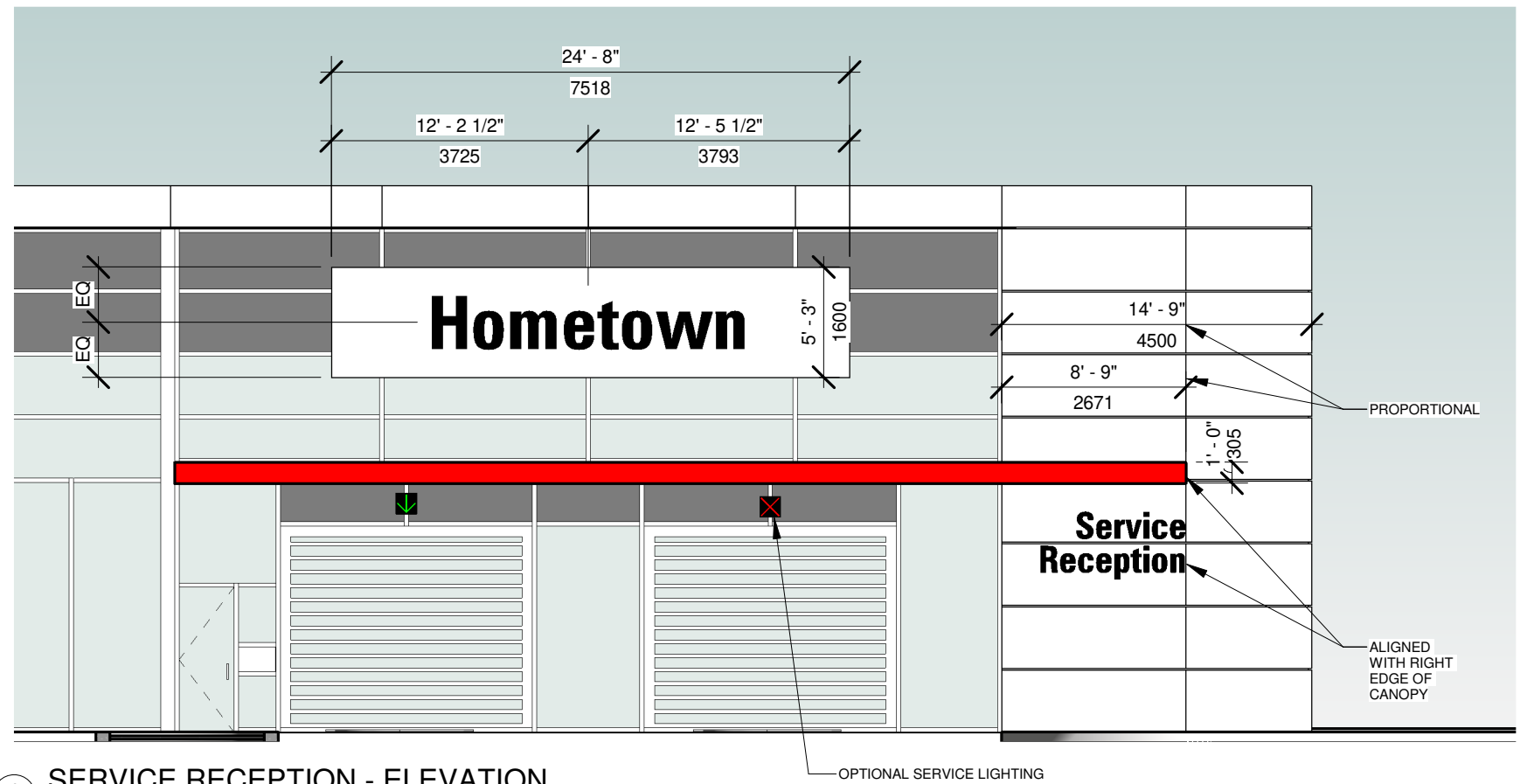

① SERVICE RECEPTION - ELEVATION  
1/8" = 1'-0"

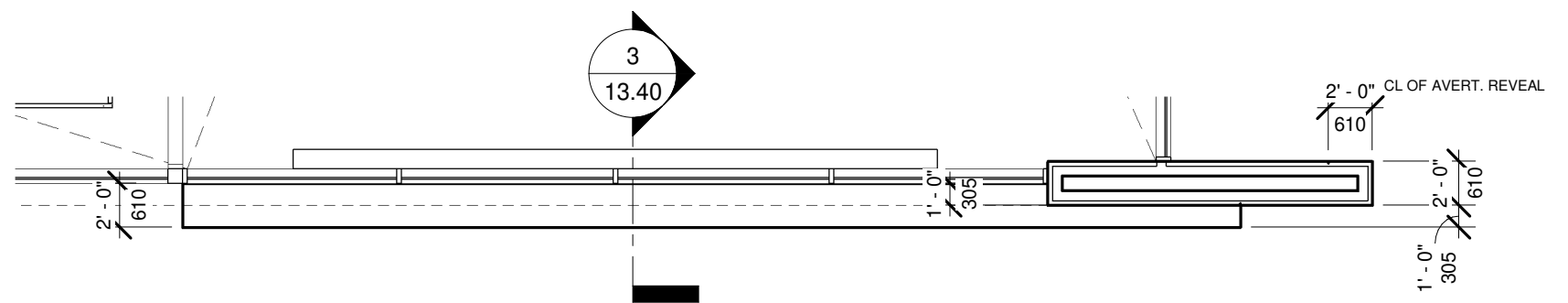

② SECOND FLOOR - SERVICE RECEPTION  
1/8" = 1'-0"

The purpose of these drawings is to convey the design intent and finish material specifications only. They are not to be used to obtain building permits or for actual construction of the project. Construction documents are to be prepared by licensed professionals who are willing to accept responsibility for proper applications.

No	DATE	ISSUED / REVISION	BY
1			



**WEIS**

310 Spadina Ave., Suite 100A, Toronto, ON, M5T 2E8  
weis.ca

Retail Network  
Innovation.

TOYOTA FACILITY PROGRAM

STANDARD SERVICE RECEPTION

SCALE  
As indicated

DRAWN JP  
DATE JUN 6 2022

PROJ NO:  
880

DRAWING NO.  
13.40  
VERSION  
V1R26



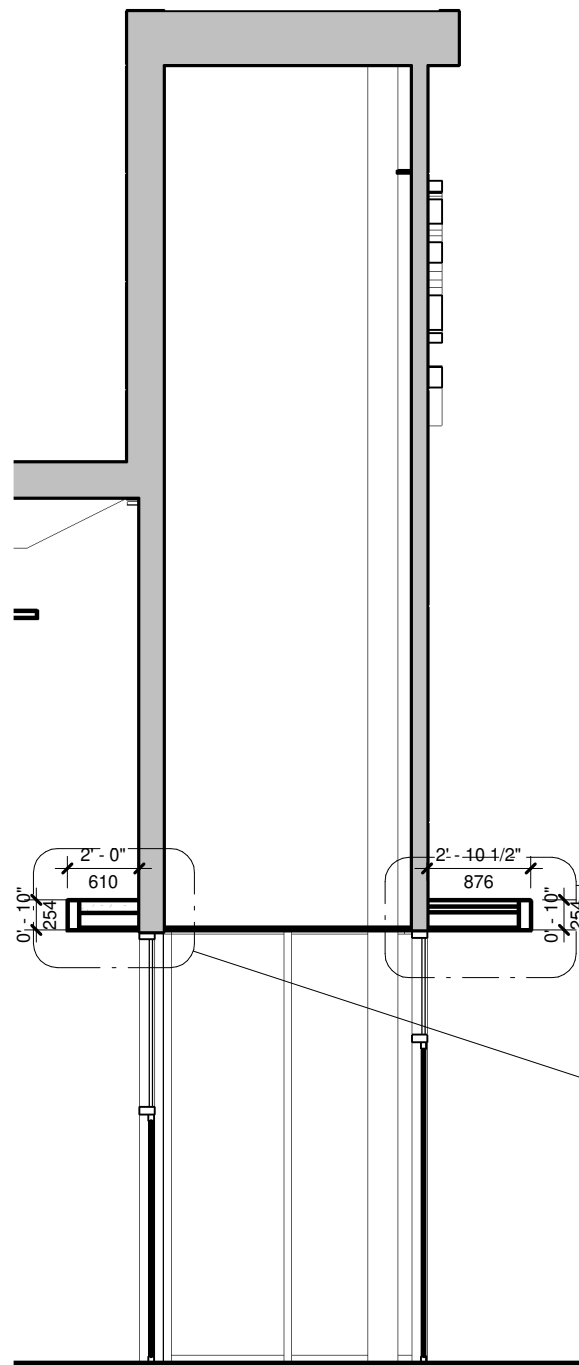

1 SECTION - MONUMENT  
3/16" = 1'-0"

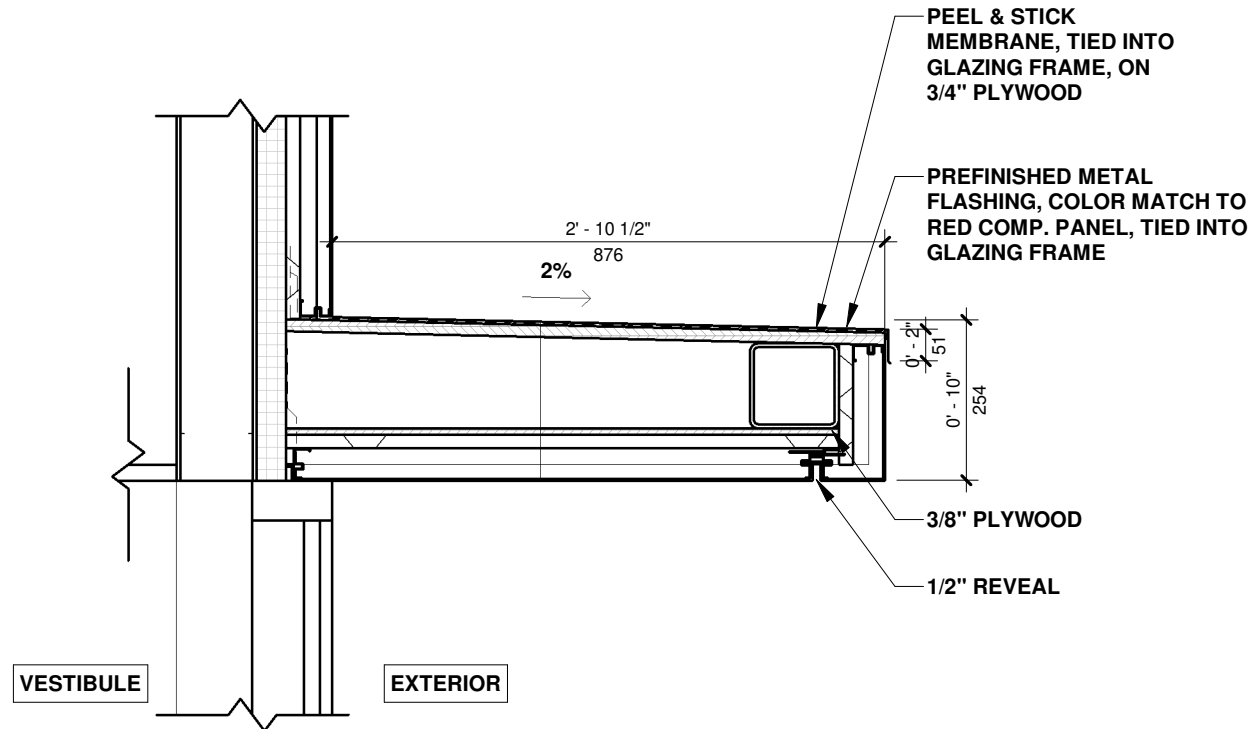

2 DETAIL 1 - RED CANOPY EXT.  
1" = 1'-0"

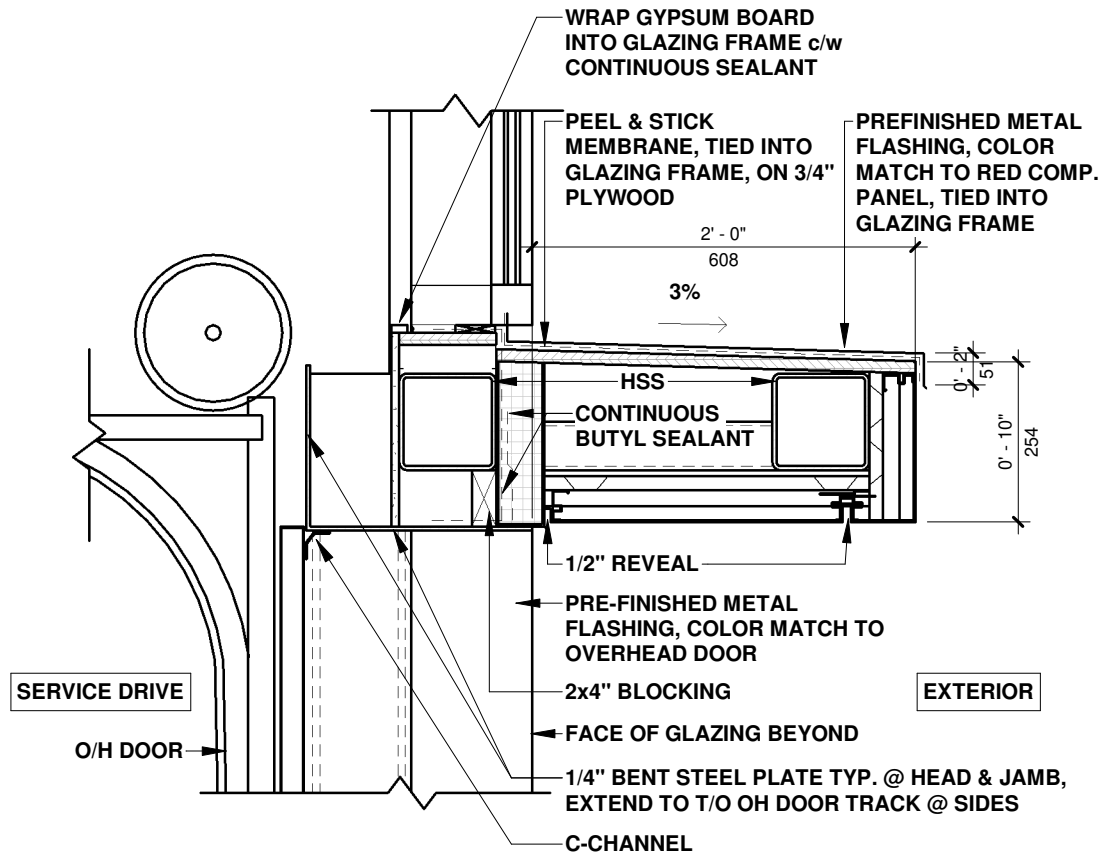

4 DETAIL 3 - RED CANOPY ABOVE O/H DOOR  
1" = 1'-0"

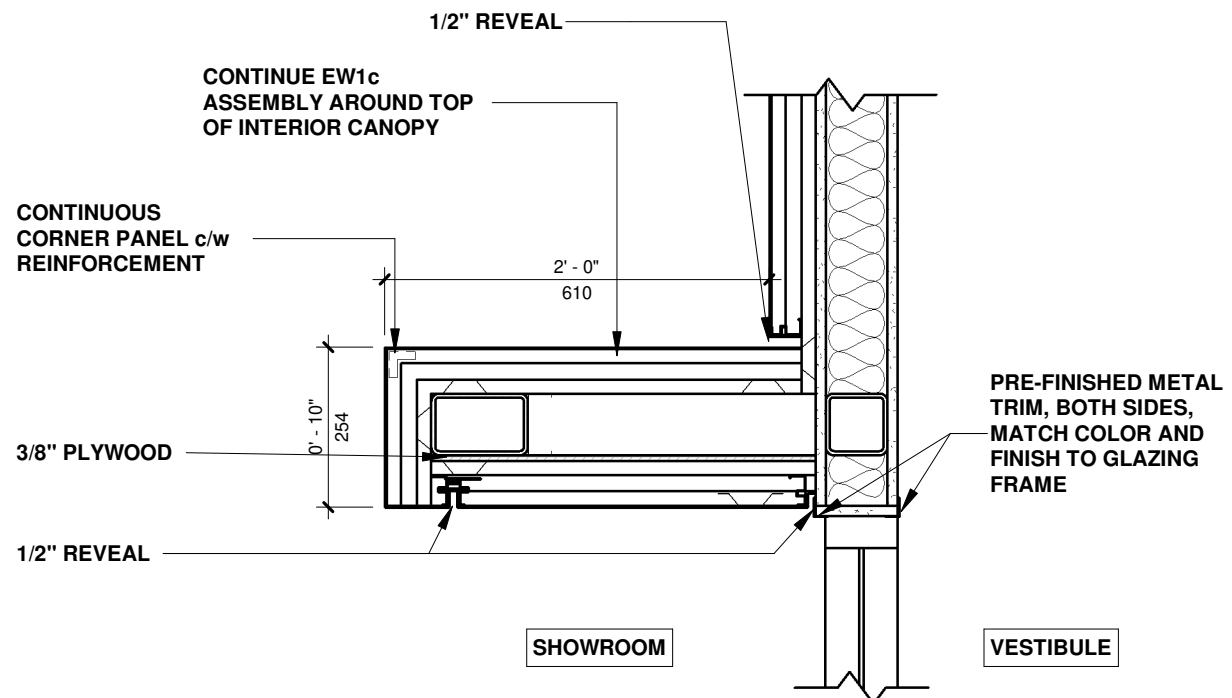

3 DETAIL 2 - RED CANOPY INT.  
1" = 1'-0"

The purpose of these drawings is to convey the design intent and finish material specifications only. They are not to be used to obtain building permits or for actual construction of the project. Construction documents are to be prepared by licensed professionals who are willing to accept responsibility for proper applications.

No	DATE	ISSUED / REVISION	BY
1			



**WEIS**

310 Spadina Ave., Suite 100A, Toronto, ON, M5T 2E8  
weis.ca

Retail Network  
Innovation.

TOYOTA FACILITY PROGRAM

RED CANOPY DETAILS

SCALE As indicated	PROJ NO: 880
DRAWN JP DATE JUN 6 2022	SUPERVISED JP DRAWING NO. 13.41 VERSION V1R26

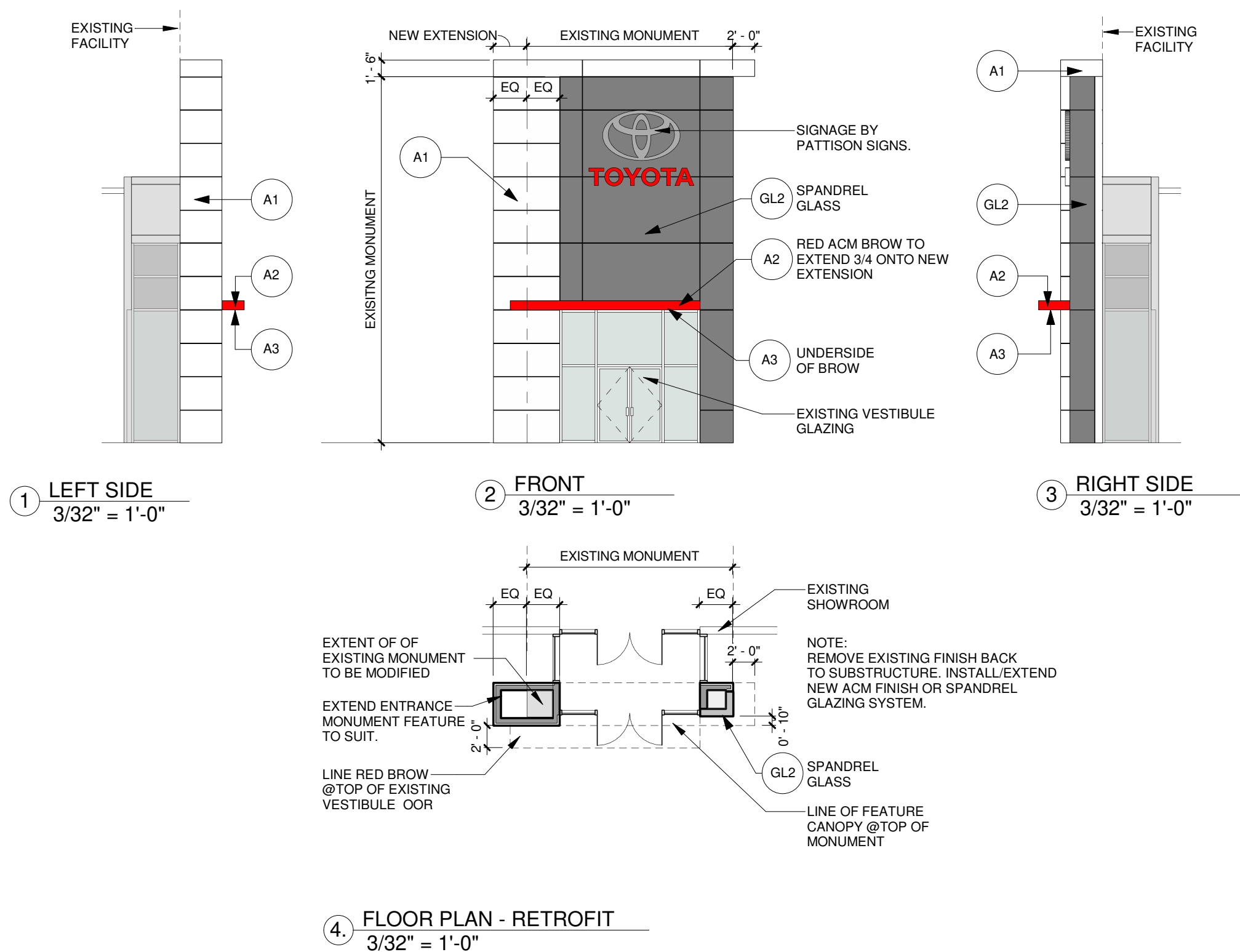

The purpose of these drawings is to convey the design intent and finish material specifications only. They are not to be used to obtain building permits or for actual construction of the project. Construction documents are to be prepared by licensed professionals who are willing to accept responsibility for proper applications.

No	DATE	ISSUED / REVISION	BY
1	2019 03 01	ISSUED FOR RETROFIT	BG



**WEIS**

310 Spadina Ave., Suite 100A, Toronto, ON, M5T 2E8  
weis.ca

Retail Network  
Innovation.

## RETROFIT ENTRANCE MONUMENT ELEVATIONS & FLOOR PLAN

SCALE <b><math>\frac{3}{32}'' = 1'-0''</math></b>		PROJ NO: 880-499
DRAWN PA	SUPERVISED JP	DRAWING NO. A2.0
DATE 2022 06 14		VERSION V1-R1

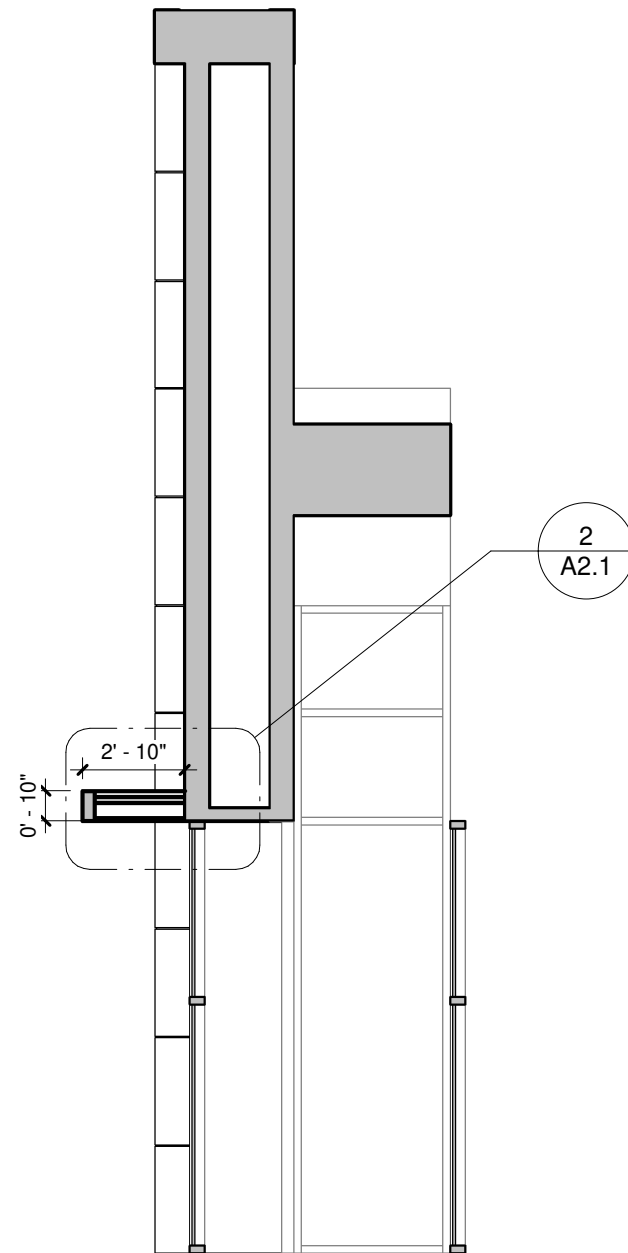

1 SECTION - MONUMENT  
3/16" = 1'-0"

ALUMINUM COMPOSITE PANEL  
2" INSULATION  
2-PLY SHEATHING SLOPED TO DRAIN  
4" STEEL CANOPY  
1/2" EXTERIOR SHEATHING  
2" INSULATION  
ALUMINUM COMPOSITE PANEL

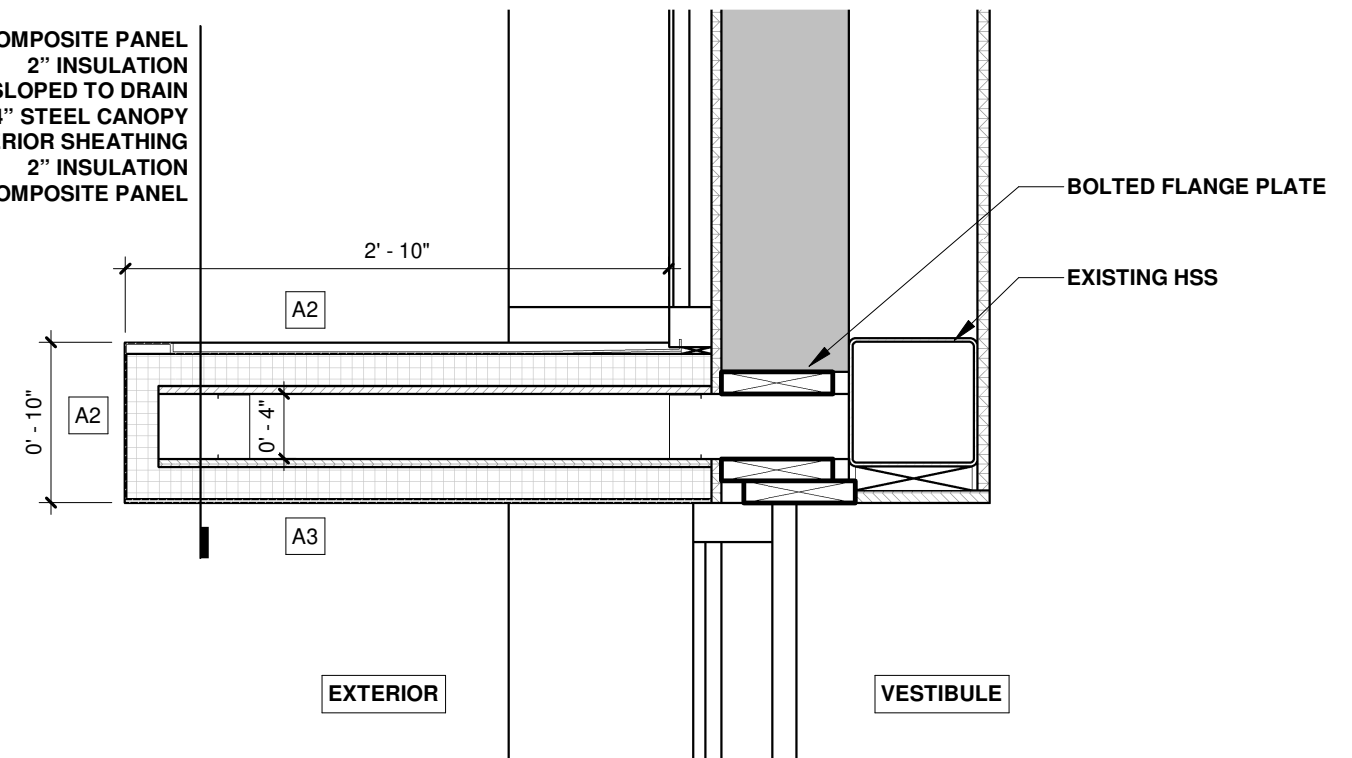

2 DETAIL - RED CANOPY  
1" = 1'-0"

The purpose of these drawings is to convey the design intent and finish material specifications only. They are not to be used to obtain building permits or for actual construction of the project. Construction documents are to be prepared by licensed professionals who are willing to accept responsibility for proper applications.

No	DATE	ISSUED / REVISION	BY
1	2019 03 01	ISSUED FOR RETROFIT	BG



**WEIS**

310 Spadina Ave., Suite 100A, Toronto, ON, M5T 2E8  
weis.ca

Retail Network  
Innovation.

RETROFIT ENTRANCE MONUMENT

RED CANOPY DETAILS

SCALE As indicated		PROJ NO: 880-499
DRAWN PA	SUPERVISED JP	DRAWING NO. A2.1
DATE 2022 06 14		VERSION V1-R1



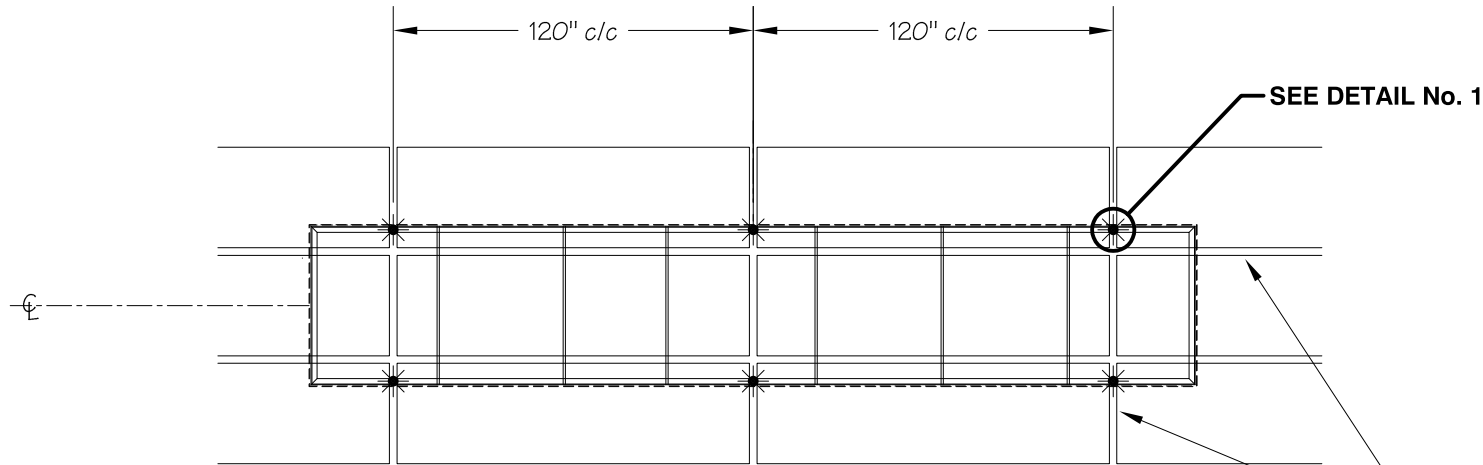

ATTACHMENT DETAIL

Spandrel glass must be prepared for Signage installation  
Example Prototypical plan shown  
For reference only - Not for construction

Contact Pattison for specific details and instruction 1-647-749-4248 - Scott Horler

2 1/2" x 2 1/2" x 1/8" tk ALUMINUM FB  
EXISTING MULLION  
LOCATION TO BE REVISED  
AS PER MULLIONS DRAWING

3/8" Ø S.S. AISI 304/316  
THREADED ROD w/ WASHERS  
& DOUBLE NUTS  
(QTY: 3x @ TOP & 3x @ BOTTOM)

NOTE:  
- SHOP DRAWING FOR MULLION NEEDED TO DO MOA DRAWING  
- LOCATION OF MULLIONS MAY VARY FROM THIS DRAWING.

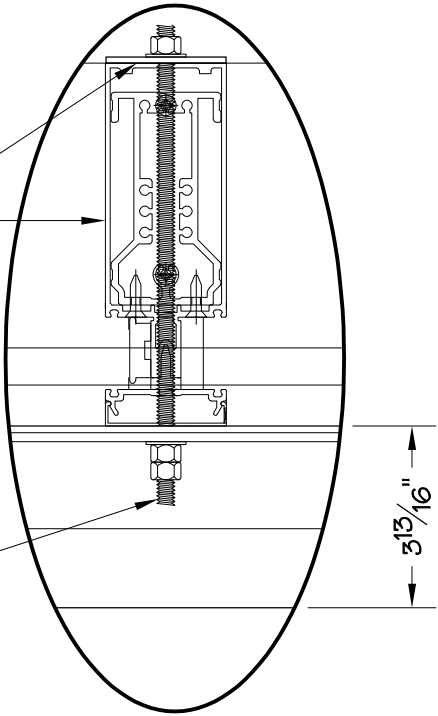

DETAIL No. 1  
SCALE: 3" = 1' - 0"

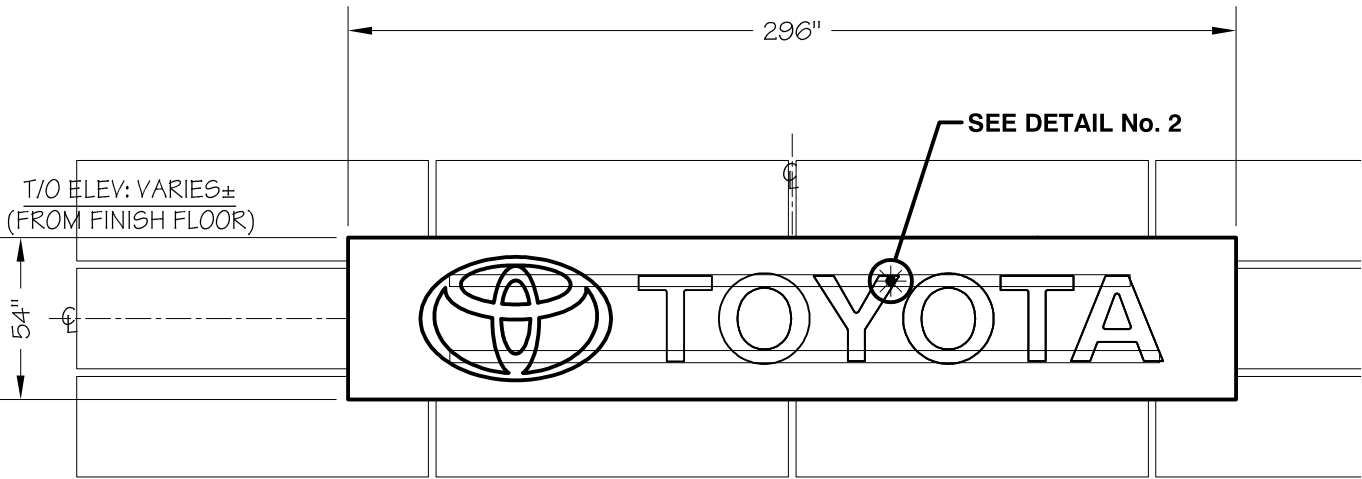

FRONT VIEW

WEIGHT: 602 lbs ±

1" x 1" x 1/8" tk. ALUMINUM ANGLE

#10-16 T3 SELF DRILLING SCREWS  
(LOGO QTY: 3x @ TOP & 3x AT BOTTOM)  
(QTY: 3x min. PER LETTER)

4mm ACM PANEL

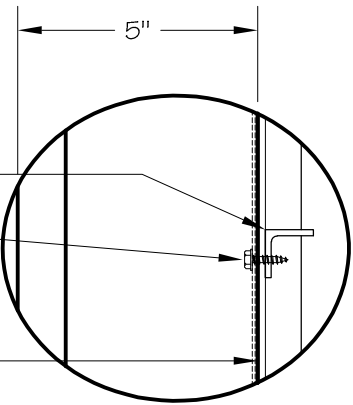

DETAIL No. 2  
SCALE: 3" = 1' - 0"

CTB41 ON BACKER

ATTACHMENT DETAILS

INSTALLATION:	-	INTERIOR	X	EXTERIOR
ELECTRICAL SPECIFICATIONS:				WEIGHT: ---
VOLTS:	---	AMP:	---	CIRC: ---

DESIGN LOADS

BUILDING CODE:	NBCC 2015		
REFERENCE LOCATION:	VARIOUS LOCATION		
q 1/50 = 0.78 kPa	Se = 2.90 kPa	Gr = 0.70 kPa	

ITEMS SUPPLIED BY GC

DESCRIPTION	TOTAL QTY:
3/8" Ø S.S. AISI 304/316 THREADED ROD w/ DOUBLE NUTS & WASHERS	6
---	---

WALL CONSTRUCTION DEPICTED IS AS REPORTED BY CLIENT. SHOULD FIELD CONDITIONS VARY FROM WHAT IS SHOWN, INSTALLER SHALL CONTACT PATTISON SIGN GROUP FOR DIRECTION.

Wall Sign Attachments

Sign attachment design is normally calculated based on detailed wall section drawings. Failure to provide accurate wall section and other building design details may cause additional installation cost. Pattison Sign Group will not take any responsibility for inaccurate information provided.



www.pattisonsign.com / toll free (866) 218-1976  
© 2018 PATTISON SIGN GROUP. ALL RIGHTS RESERVED. NO PART OF THIS DRAWING MAY BE REPRODUCED IN ANY FORM WITHOUT WRITTEN PERMISSION FROM PATTISON SIGN GROUP.

WATER INFILTRATION:

- SEAL ALL TOP HORIZONTAL AND FIRST FEW INCHES OF VERTICAL SECTION OF SIGN (S/F, LETTERS, ETC.) TO PREVENT WATER INFILTRATION.
- SEAL ALL EXPOSED HARDWARE & HOLES FROM PIPE SPACERS, ETC.

5			
4			
3			
2			
1	STRUCTURE ANGLE TO 2"	LP	05/30/19
#	Revision(s)	By:	Date:

	This sign is intended to be installed in accordance with the requirements of National Electrical Code (NEC) or NFPA 70 and of the Canadian Electrical Code (CE Code) or CSA C22.1 and/or other applicable local codes. This includes proper grounding and bonding of the sign.		Pattison Sign Group illuminated sign product may contain Fluorescent, Neon and/or HID lamps. These lamps contain Mercury (Hg). Disposal of these lamps will be the responsibility of the recipient, according to local, Provincial, State or Federal Laws.
IF THIS AGREEMENT INCLUDES THE MANUFACTURING AND INSTALLATION OF A BASE(S) BY PATTISON SIGN GROUP FOR THE SIGNS ORDERED HEREIN, SUCH BASE(S) SHALL BE BUILT AND INSTALLED IN ACCORDANCE WITH APPLICABLE LAWS AND REGULATIONS. IF A BASE(S) IS TO BE BUILT OR PROVIDED BY THE CUSTOMER (OR AGENT), AND NOT BY PATTISON SIGN GROUP, THE CUSTOMER SHALL ENSURE THAT THE BASE(S) ARE BUILT AND INSTALLED IN ACCORDANCE WITH APPLICABLE LAWS AND REGULATIONS AND SHALL HOLD PATTISON SIGN GROUP AND ITS EMPLOYEES, REPRESENTATIVES, AGENTS AND OFFICERS, HARMLESS AND INDEMNIFY IT AGAINST ANY AND ALL CLAIMS, LIABILITIES, ACTIONS, PENALTIES, FINES, AND ANY LEGAL FEES INCURRED BY PATTISON SIGN GROUP ARISING FROM THE FAILURE OF THE CUSTOMER (AND/OR IT'S AGENT) OBLIGATION(S).			

CUSTOMER:	TOYOTA	CASE:	---
LOCATION:	VARIOUS LOCATION		
DRAWN BY:	L. PELLETIER	DATE:	09/17/20
CHECKED BY:	C. L.	SCALE:	3/16" = 12"
REFERENCE:	CTB41 ON BACKER	PAGE:	1 of 2

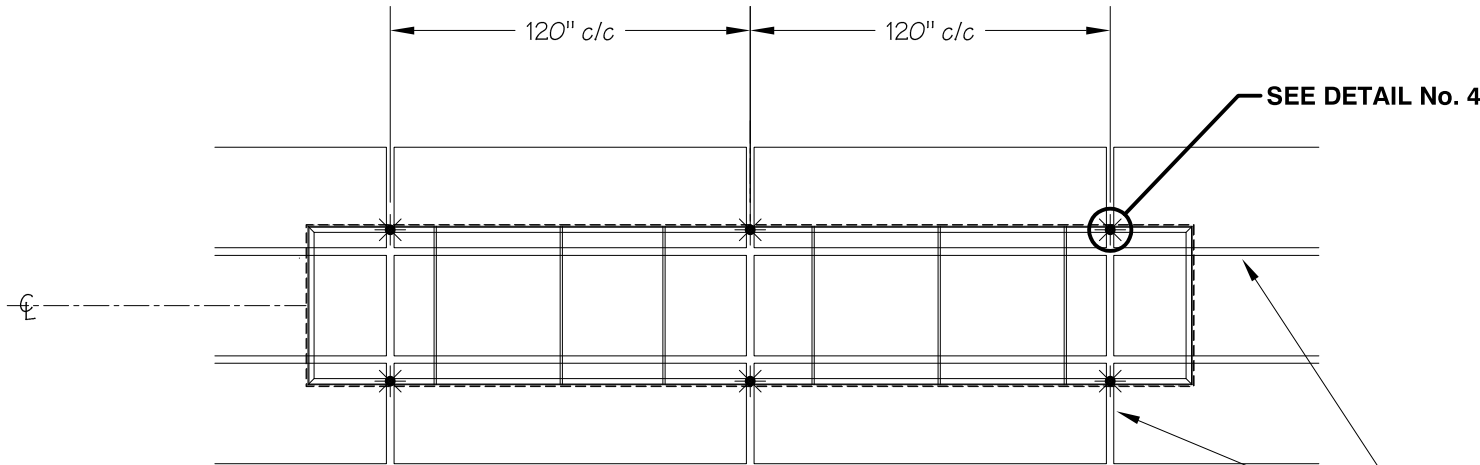

ATTACHMENT DETAIL

Spandrel glass must be prepared for Signage installation  
Example Prototypical plan shown  
For reference only - Not for construction

Contact Pattison for specific details and instruction 1-647-749-4248 - Scott Horler

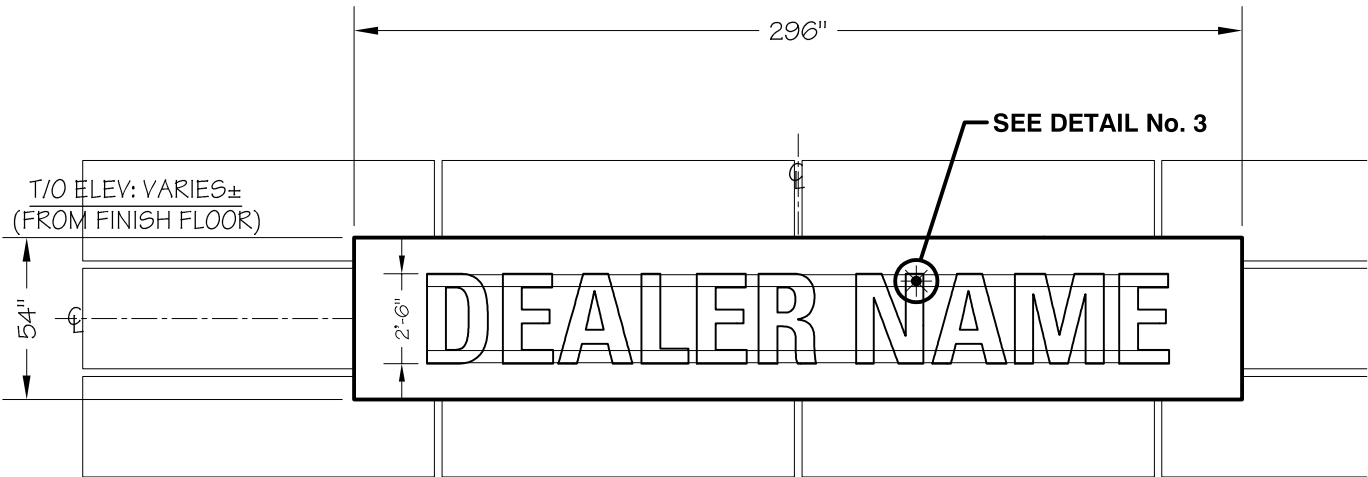

FRONT VIEW

WEIGHT: 595 lbs ±

NOTE:  
- SHOP DRAWING FOR MULLION NEEDED TO DO MOA DRAWING  
- LOCATION OF MULLIONS MAY VARY FROM THIS DRAWING.

# TDN30 ON BACKER

## ATTACHMENT DETAILS

INSTALLATION:	-	INTERIOR	X	EXTERIOR
ELECTRICAL SPECIFICATIONS:				WEIGHT: ---
VOLTS:	---	AMP:	---	CIRC: ---

DESIGN LOADS		
BUILDING CODE: NBCC 2015		
REFERENCE LOCATION: VARIOUS LOCATION		
q 1/50 = 0.78 kPa	Ss =2.90 kPa	Gr = 0.70 kPa

ITEMS SUPPLIED BY GC	
DESCRIPTION	TOTAL QTY:
3/8" Ø S.S AISI 304/316 THREADED ROD w/ DOUBLE NUTS & WASHERS	6
---	---

WALL CONSTRUCTION DEPICTED IS AS REPORTED BY CLIENT. SHOULD FIELD CONDITIONS VARY FROM WHAT IS SHOWN, INSTALLER SHALL CONTACT PATTISON SIGN GROUP FOR DIRECTION.

**Wall Sign Attachments**  
Sign attachment design is normally calculated based on detailed wall section drawings. Failure to provide accurate wall section and other building design details may cause additional installation cost. Pattison Sign Group will not take any responsibility for inaccurate information provided.

2 1/2" x 2 1/2" x 1/8" tk ALUMINUM FB  
EXISTING MULLION  
LOCATION TO BE REVISED  
AS PER MULLIONS DRAWING

3/8" Ø S.S. AISI 304/316  
THREADED ROD w/ WASHERS  
& DOUBLE NUTS  
(QTY: 3x @ TOP & 3x @ BOTTOM)

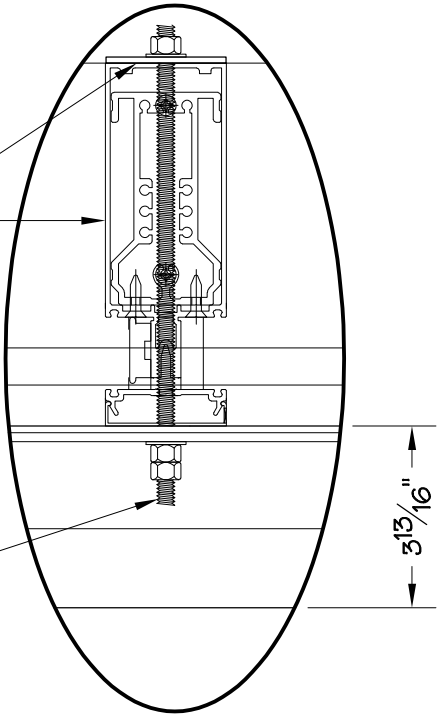

DETAIL No. 1  
SCALE: 3" = 1' - 0"

1" x 1" x 1/8" tk. ALUMINUM ANGLE  
#10-16 T3 SELF DRILLING SCREWS  
(LOGO QTY: 3x @ TOP & 3x AT BOTTOM)  
(QTY: 3x min. PER LETTER)

4mm ACM PANEL

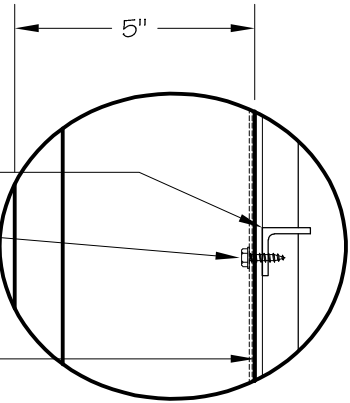

DETAIL No. 2  
SCALE: 3" = 1' - 0"

**WATER INFILTRATION:**  
- SEAL ALL TOP HORIZONTAL AND FIRST FEW INCHES OF VERTICAL SECTION OF SIGN (S/F, LETTERS, ETC.) TO PREVENT WATER INFILTRATION.  
- SEAL ALL EXPOSED HARDWARE & HOLES FROM PIPE SPACERS, ETC.

5			
4			
3			
2			
1	STRUCTURE ANGLE TO 2"	LP	05/30/19
#	Revision(s)	By:	Date:

	This sign is intended to be installed in accordance with the requirements of National Electrical Code (NEC) or NPFA 70 and of the Canadian Electrical Code (CE Code) or CSA C22.1 and/or other applicable local codes. This includes proper grounding and bonding of the sign.		Pattison Sign Group illuminated sign product may contain Fluorescent, Neon and/or HID lamps. These lamps contain Mercury (Hg). Disposal of these lamps will be the responsibility of the recipient, according to local, Provincial, State or Federal Laws.
IF THIS AGREEMENT INCLUDES THE MANUFACTURING AND INSTALLATION OF A BASE(S) BY PATTISON SIGN GROUP FOR THE SIGNS ORDERED HEREIN, SUCH BASE(S) SHALL BE BUILT AND INSTALLED IN ACCORDANCE WITH APPLICABLE LAWS AND REGULATIONS. IF A BASE(S) IS TO BE BUILT OR PROVIDED BY THE CUSTOMER (OR AGENT), AND NOT BY PATTISON SIGN GROUP, THE CUSTOMER SHALL ENSURE THAT THE BASE(S) ARE BUILT AND INSTALLED IN ACCORDANCE WITH APPLICABLE LAWS AND REGULATIONS AND SHALL HOLD PATTISON SIGN GROUP AND ITS EMPLOYEES, REPRESENTATIVES, AGENTS AND OFFICERS, HARMLESS AND INDEMNIFY IT AGAINST ANY AND ALL CLAIMS, LIABILITIES, ACTIONS, PENALTIES, FINES, AND ANY LEGAL FEES INCURRED BY PATTISON SIGN GROUP ARISING FROM THE FAILURE OF THE CUSTOMER (AND/OR IT'S AGENT) OBLIGATION(S).			

## Pattison Sign Group

Powering Your Brand

[www.pattisonsign.com](http://www.pattisonsign.com) / toll free (866) 218-1976

© 2018 PATTISON SIGN GROUP. ALL RIGHTS RESERVED. NO PART OF THIS DRAWING MAY BE REPRODUCED IN ANY FORM WITHOUT WRITTEN PERMISSION FROM PATTISON SIGN GROUP.

CUSTOMER:	TOYOTA	CASE:	---
LOCATION:	VARIOUS LOCATION		
DRAWN BY:	L. PELLETIER	DATE:	09/17/20
CHECKED BY:	C. L.	SCALE:	3/16" = 12"
REFERENCE:	TDN30 ON BACKER	PAGE:	1 of 2

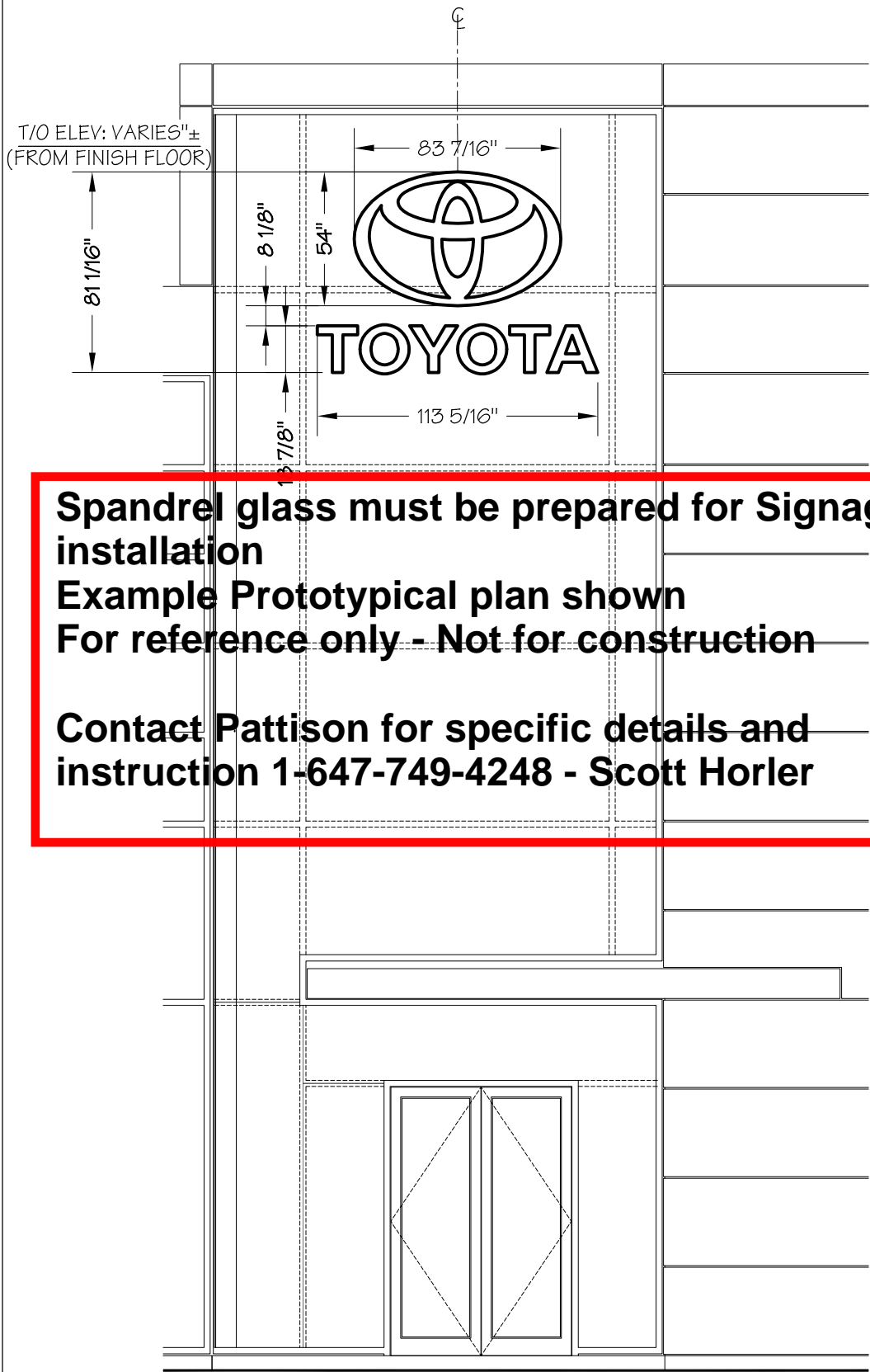

Spandrel glass must be prepared for Signage installation  
Example Prototypical plan shown  
For reference only - Not for construction

Contact Pattison for specific details and instruction 1-647-749-4248 - Scott Horler

FRONT VIEW

LOGO WEIGHT: 73 lbs ±  
LETTERS WEIGHT: 44 lbs ±  
TOTAL WEIGHT: 117 lbs ±

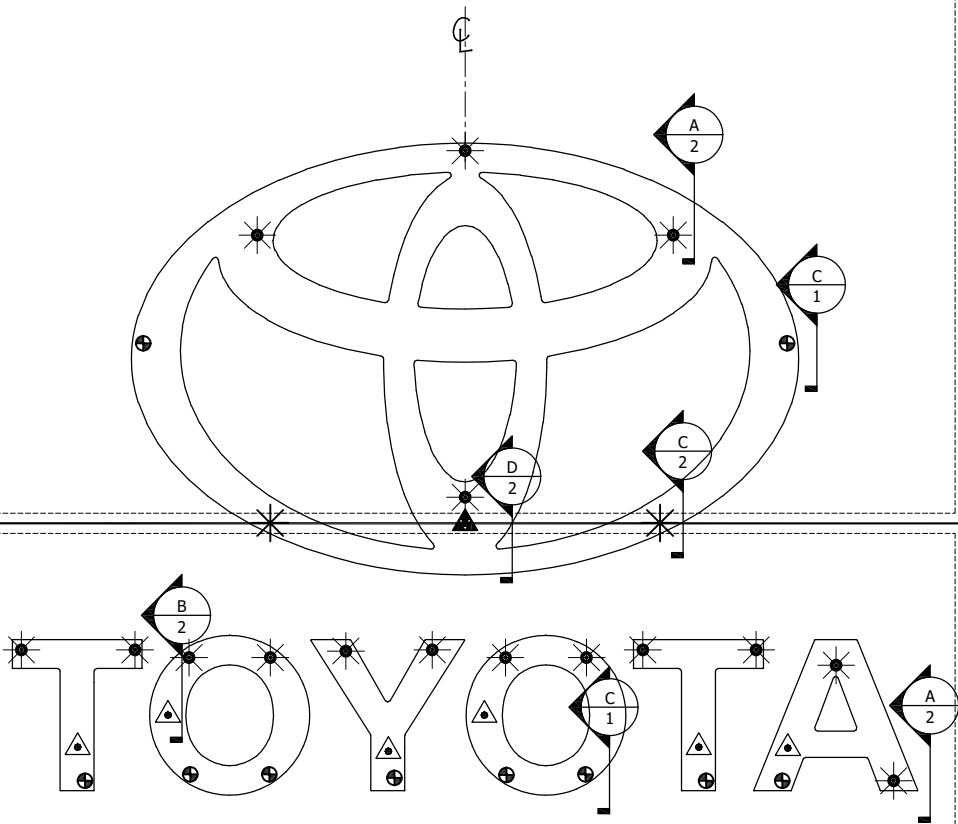

ATTACHMENT DETAIL  
SCALE: 1/2" = 12"

ACM 3mm SIGN BACKING  
(SUPPLIED & INSTALLED  
BY PATTISON)

TRANSLUCENT GLASS  
(SUPPLIED & INSTALLED  
BY OTHERS)

PEDESTAL ATTACHMENT  
HARDWARE NUTS &  
WASHERS (SUPPLIED &  
INSTALLED BY PATTISON)

CIRCULAR PEDESTAL (MOUNTED TO  
GLASS USING 1x SQUARE INCH OF  
TESA 62934 FOAM TAPE COMBINED  
WITH GE SCS1200 CONSTRUCTION  
SEALANT AROUND CIRCUMFERENCES  
PAD.)(SUPPLIED & INSTALLED BY  
PATTISON)

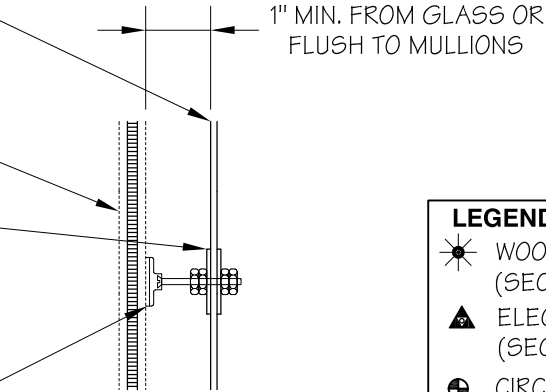

SECTION C  
PEDESTAL ATTACHMENT  
SCALE: N.T.S

- LEGEND:**
- WOOD SCREWS (SECTION A ON PAGE 2)
  - ELECTRICAL PASS-THRU (SECTION B ON PAGE 2)
  - CIRCULAR BASE PEDESTAL (SECTION C)
  - #12 SELF DRILLING SCREWS (SECTION D ON PAGE 2)
  - ELECTRICAL PASS-THRU (SECTION E ON PAGE 2)

5			
4			
3			
2			
1	Description of change	??	##/##/##
#	Revision(s)	By:	Date:



This sign is intended to be installed in accordance with the requirements of National Electrical Code (NEC) or NFPA 70 and of the Canadian Electrical Code (CE Code) or CSA C22.1 and/or other applicable local codes. This includes proper grounding and bonding of the sign.



Pattison Sign Group illuminated signs product may contain Fluorescent, Neon and/or HID Lamps. These lamps contain Mercury (Hg). Disposal of these lamps will be the responsibility of the recipient, according to Local, Provincial, State or Federal Laws.

IF THIS AGREEMENT INCLUDES THE MANUFACTURING AND INSTALLATION OF A BASE(S) BY PATTISON SIGN GROUP FOR THE SIGNS ORDERED HEREIN, SUCH BASE(S) SHALL BE BUILT AND INSTALLED IN ACCORDANCE WITH APPLICABLE LAWS AND REGULATIONS. IF A BASE(S) IS TO BE BUILT OR PROVIDED BY THE CUSTOMER (OR AGENT), AND NOT BY PATTISON SIGN GROUP, THE CUSTOMER SHALL ENSURE THAT THE BASE(S) ARE BUILT AND INSTALLED IN ACCORDANCE WITH APPLICABLE LAWS AND REGULATIONS AND SHALL HOLD PATTISON SIGN GROUP AND ITS EMPLOYEES, REPRESENTATIVES, AGENTS AND OFFICERS, HARMLESS AND INDEMNIFY IT AGAINST ANY AND ALL CLAIMS, LIABILITIES, ACTIONS, PENALTIES, FINES, AND ANY LEGAL FEES INCURRED BY PATTISON SIGN GROUP ARISING FROM THE FAILURE OF THE CUSTOMER (AND/OR IT'S AGENT) OBLIGATION(S).



## CSL54 ON GLASS

### ATTACHMENT DETAILS

INSTALLATION:	-	INTERIOR	X	EXTERIOR	
ELECTRICAL SPECIFICATIONS:			WEIGHT:	---	
VOLTS:	---	AMP:	---	CIRC:	---

#### DESIGN LOADS

BUILDING CODE:	NBCC 2015		
REFERENCE LOCATION:	VARIOUS LOCATION		
q 1/50 = 0.78 kPa	Se = 2.90 kPa	Gr = 0.70 kPa	

#### ITEMS TO BE SHIPPED

DESCRIPTION	TOTAL QTY:
#12 x ___" Lg. WOOD SCREWS W/ WASHERS LENGTH TO BE CONFIRM BY GC.	---
#14 x 4" Lg. SELF DRILLING SCREWS W/ WASHERS	---
TESA 62934 FOAM TAPE	2'-0" LONG
GE SC1200 CONSTRUCTION SEALANT	1 TUBE

#### ITEMS SUPPLIED & INSTALLED BY OTHERS

UV-RESISTANT STANDARD-WALL PVC PIPE McMaster CARR # 5065K32	±10'-0" LONG
UV-RESISTANT STANDARD-WALL PVC PIPE McMaster CARR # 48925K42	±10'-0" LONG
13/16" O.D. THRADE SIZE THREADED CONDUCT	±7'-0" LONG
3" Ø GASKETS (McMASTER-CARR #1082N22)	14
GROMET (McMASTER-CARR #7513K211)	14
"LOCK NUTS" (McMASTER-CARR #7513K311)	28
3" Ø WASHERS (McMASTER-CARR # 98370A117)	28
1 1/8" O.D. NYLON SLEEVE (McMASTER-CARR # 6389K22)	1'-0"

#### NOTE:

- SHOP DRAWING FOR MULLION NEEDED & CURTAIN WALL DETAIL TO DO MOA DRAWING
- 3/4" PLYWOOD REQUIRED FOR SIGNAGE ATTACHMENT
- LOCATION OF MULLIONS MAY VARY FROM THIS DRAWING.
- FOR MULLIONS ATTACHMENT WE NEED MINIMUM OF 3/4" BETWEEN GLASS



www.pattisonsign.com / toll free (866) 218-1976

© 2018 PATTISON SIGN GROUP. ALL RIGHTS RESERVED. NO PART OF THIS DRAWING MAY BE REPRODUCED IN ANY FORM WITHOUT WRITTEN PERMISSION FROM PATTISON SIGN GROUP.

CUSTOMER:	TOYOTA	CASE:	----
LOCATION:	VARIOUS LOCATION		
DRAWN BY:	L. PELLETIER	DATE:	09/17/20
CHECKED BY:	C. L.	SCALE:	3/16" = 12"
REFERENCE:	CSL54 ON GLASS	PAGE:	1 of 12





# CSL54 ON GLASS

## ATTACHMENT DETAILS

INSTALLATION:	-	INTERIOR	X	EXTERIOR
ELECTRICAL SPECIFICATIONS:				WEIGHT: ---
VOLTS:	---	AMP:	---	CIRC: ---

### DESIGN LOADS

BUILDING CODE: NBCC 2015		
REFERENCE LOCATION: VARIOUS LOCATION		
q 1/50 = 0.78 kPa	Ss = 2.90 kPa	Gr = 0.70 kPa

### ITEMS TO BE SHIPPED

DESCRIPTION	TOTAL QTY:
---	---
---	---

WALL CONSTRUCTION DEPICTED IS AS REPORTED BY CLIENT. SHOULD FIELD CONDITIONS VARY FROM WHAT IS SHOWN, INSTALLER SHALL CONTACT PATTISON SIGN GROUP FOR DIRECTION.

### Wall Sign Attachments

Sign attachment design is normally calculated based on detailed wall section drawings. Failure to provide accurate wall section and other building design details may cause additional installation cost. Pattison Sign Group will not take any responsibility for inaccurate information provided.

#### LEGEND:

- WOOD SCREWS (SECTION A ON PAGE 2)
- ELECTRICAL PASS-THRU (SECTION B ON PAGE 2)
- CIRCULAR BASE PEDESTAL (SECTION C)
- #12 SELF DRILLING SCREWS (SECTION D ON PAGE 2)
- ELECTRICAL PASS-THRU (SECTION E ON PAGE 2)

#### NOTE:

- SHOP DRAWING FOR MULLION NEEDED & CURTAIN WALL DETAIL TO DO MOA DRAWING
- 3/4" PLYWOOD REQUIRED FOR SIGNAGE ATTACHMENT
- LOCATION OF MULLIONS MAY VARY FROM THIS DRAWING.
- FOR MULLIONS ATTACHMENT WE NEED MINIMUM OF 3/4" BETWEEN GLASS

#### NOTE:

- INSTALLER MUST ASSURE THREADS OF SCREWS ARE FULLY ENGAGED THROUGH 3/4" EXTERIOR GRADE PLYWOOD



www.pattisonsign.com / toll free (866) 218-1976

© 2018 PATTISON SIGN GROUP. ALL RIGHTS RESERVED. NO PART OF THIS DRAWING MAY BE REPRODUCED IN ANY FORM WITHOUT WRITTEN PERMISSION FROM PATTISON SIGN GROUP.

CUSTOMER:	TOYOTA	CASE:	----
LOCATION:	VARIOUS LOCATION		
DRAWN BY:	L. PELLETIER	DATE:	09/17/20
CHECKED BY:	C. L.	SCALE:	3/16" = 12"
REFERENCE:	CSL54 ON GLASS	PAGE:	2 of 2

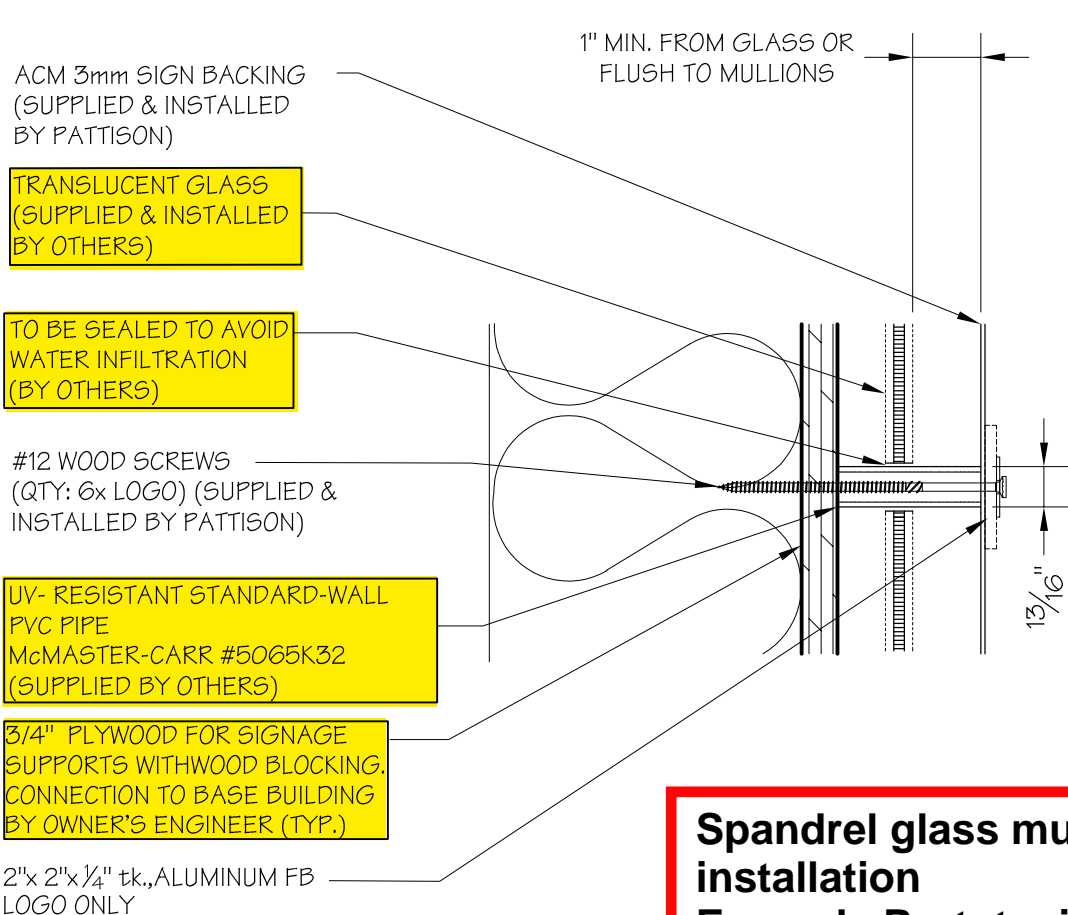

**A** SECTION  
SCALE: N.T.S

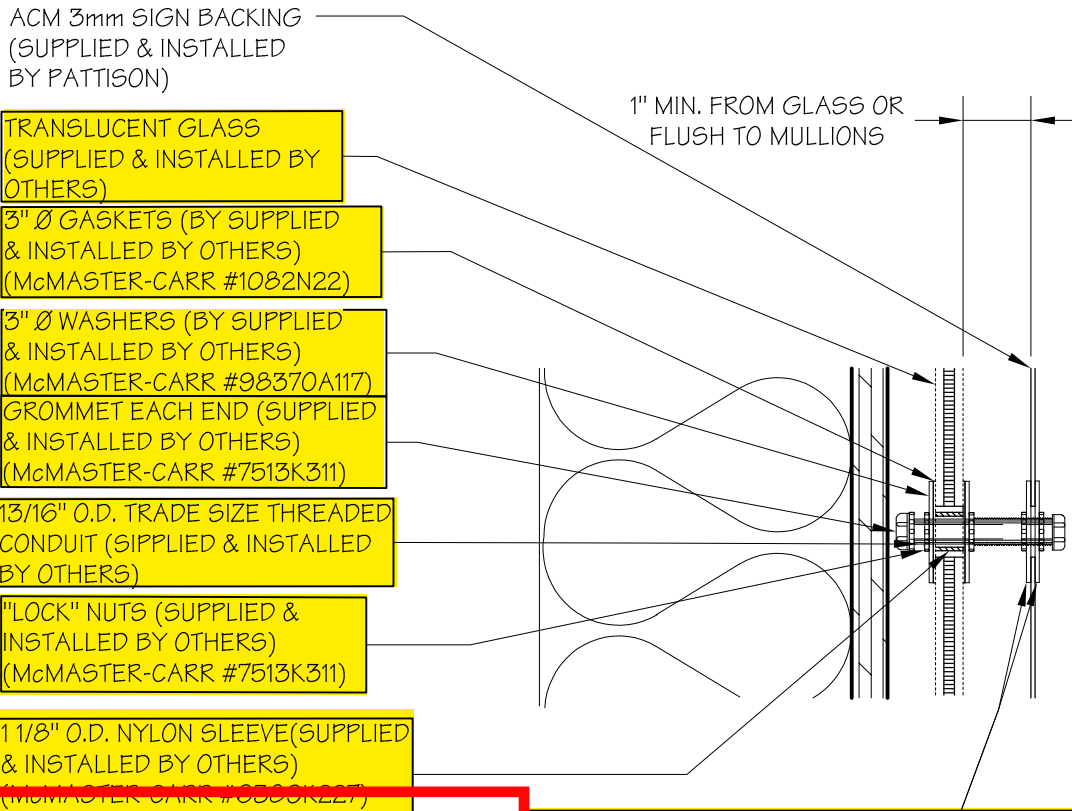

**B** SECTION  
SCALE: N.T.S

**Spandrel glass must be prepared for Signage installation**  
**Example Prototypical plan shown**  
**For reference only - Not for construction**

**Contact Pattison for specific details and instruction 1-647-749-4248 - Scott Horler**

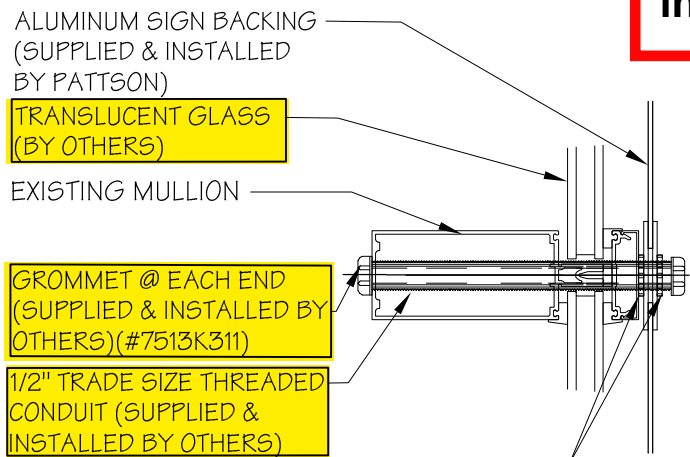

**D** SECTION  
SCALE: N.T.S

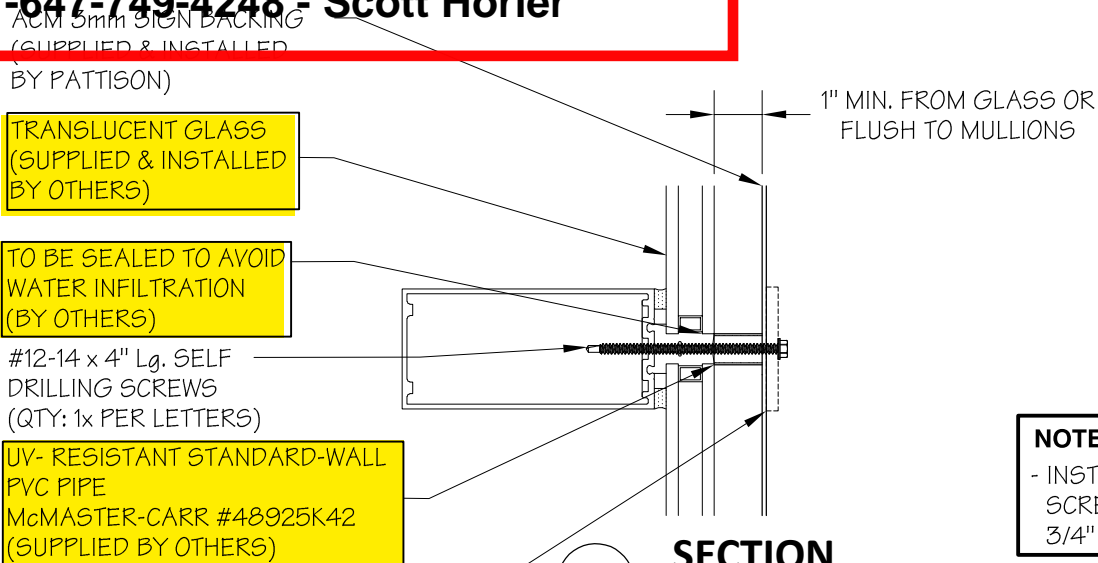

**C** SECTION  
SCALE: N.T.S

ADDITIONAL (2) EA. "LOCK" NUTS SUPPLIED BY GC FOR PATTISON USE WHEN INSTALLING SIGNAGE. THESE NUTS WILL BE LEFT ON THREADED CONDUIT BY GC AFTER THREADED CONDUIT IS INSTALLED IN GLASS. PATTISON IS RESPONSIBLE FOR ANY WASHERS OR OTHER HARDWARE NECESSARY FOR SIGNAGE ATTACHMENT TO THREADED CONDUIT

5				
4				
3				
2				
1	Description of change	??	##/##/##	
#	Revision(s)	By:	Date:	



This sign is intended to be installed in accordance with the requirements of National Electrical Code (NEC) or NFPA 70 and of the Canadian Electrical Code (CEC) or CSA 22.2 and/or other applicable local codes. This includes proper grounding and bonding of the sign.



Pattison Sign Group illuminated signs product may contain Fluorescent, Neon and/or HID lamps. These lamps contain Mercury (Hg). Disposal of these lamps will be the responsibility of the recipient, according to Local, Provincial, State or Federal Laws.

IF THIS AGREEMENT INCLUDES THE MANUFACTURING AND INSTALLATION OF A BASE(S) BY PATTISON SIGN GROUP FOR THE SIGNS ORDERED HEREIN, SUCH BASE(S) SHALL BE BUILT AND INSTALLED IN ACCORDANCE WITH APPLICABLE LAWS AND REGULATIONS. IF A BASE(S) IS TO BE BUILT OR PROVIDED BY THE CUSTOMER (OR AGENT), AND NOT BY PATTISON SIGN GROUP, THE CUSTOMER SHALL ENSURE THAT THE BASE(S) ARE BUILT AND INSTALLED IN ACCORDANCE WITH APPLICABLE LAWS AND REGULATIONS AND SHALL HOLD PATTISON SIGN GROUP AND ITS EMPLOYEES, REPRESENTATIVES, AGENTS AND OFFICERS, HARMLESS AND INDEMNIFY IT AGAINST ANY AND ALL CLAIMS, LIABILITIES, ACTIONS, PENALTIES, FINES, AND ANY LEGAL FEES INCURRED BY PATTISON SIGN GROUP ARISING FROM THE FAILURE OF THE CUSTOMER (AND/OR ITS AGENT) OBLIGATION(S).

NOTES:

1. ADDITIONAL DIMENSIONS TO BE OBTAINED FROM CAD MODEL
2. PER ADA REQUIREMENTS, UNIT BASE CANNOT BE INSTALLED OVER 1.25" ABOVE FINISHED GRADE
3. CHARGER TO BE SUPPLIED DIRECTLY TO DEALER BY SNAP-ON AND INSTALLED IN-FIELD
4. PROVIDE CONDUIT THROUGH FRONT PANEL FOR CHARGER POWER

REVISIONS				
ZONE	REV.	ECR NUMBER	REV CHANGE	REV DATE
	A	52235	INITIAL RELEASE	02/03/2022
				FDS

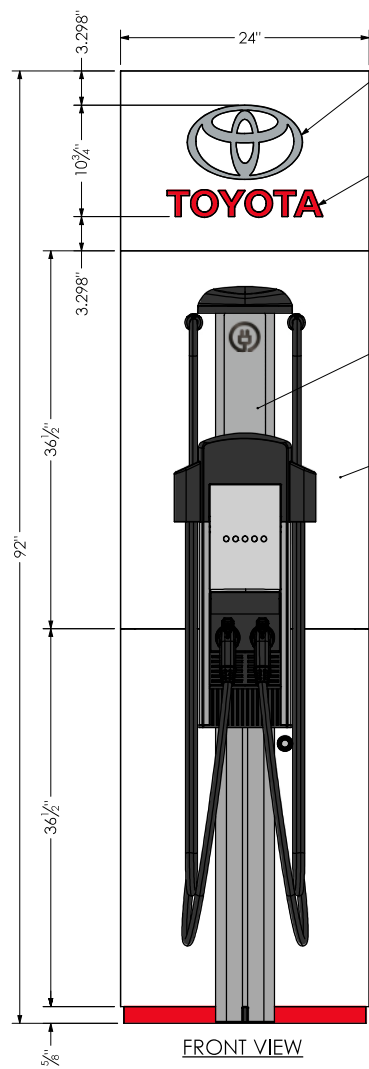

LOGO IS 3/8" ROUTED AND PUSH THRU CLR ACRYLIC **W FIRST SURFACE APPLIED OIKE #AAH-M75 'GLOSSY CHROME' FILM AND SECOND SURFACE APPLIED 3M #3635-30 DIFFUSER FILM**

LETTERS ARE 3/8" ROUTED AND PUSH THRU CLR ACRYLIC **W FIRST AND SECOND SURFACE 3M 3630-73 RED TRANSLUCENT VINYL**

SIDE CLADDING IS **ALPOLIC ACM IN TOR-RED**

DECAL APPLIED TO .040" POLYCARBONATE SHEET AND ADHERED TO CHARGER WITH VHB TAPE

ALPOLIC BNT BONE WHITE

PUSH-IN ROUND PLUG FOR DISCONNECT SWITCH ACCESS

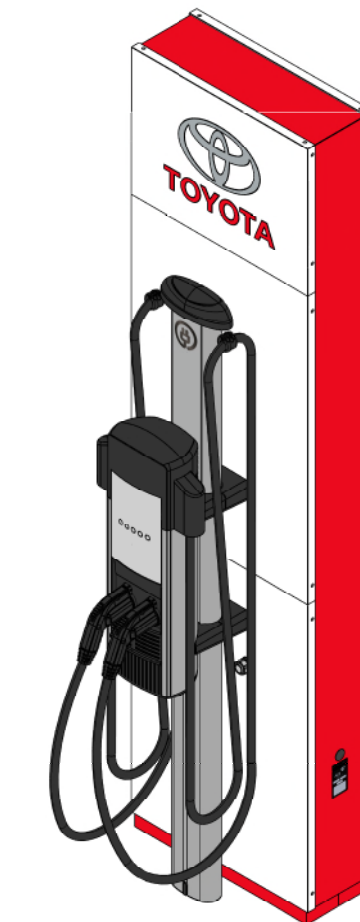
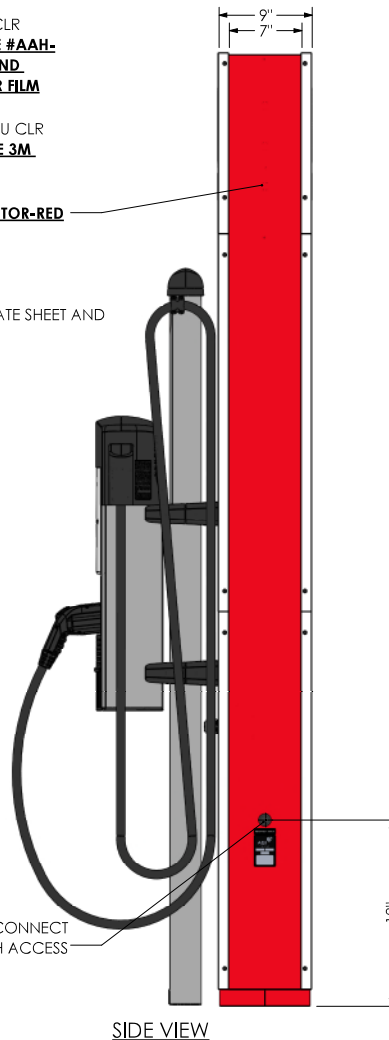

Program/Customer:		TOYOTA	
Interior/Exterior:	EXTERIOR		
Sign Type:	CHARGING STATION		
Engineer:	CHARLES SCHENK		
Windspeed:	150 MPH ASCE 7-10		
Illumination:	ILLUMINATED	Description: TOYOTA CANADA CS	
Voltage:	120V	SCALE: 1:12	Part Number: SNACA-TOY-CS

WEIGHT = 160 lbs

ANIMATE DRAWING - VERSION 1002

4

3

2

1

## NOTES:

1. BASE PLATE RADIUS CORNERS ARE OPTIONAL
2. REFER TO C:\AGI PDM\CUSTOMERS\LEXUS\PROTOTYPE\LEXUS CS\TEMPLATE-TOY-LEX-CS ASSY.SLDASM FOR UPRIGHT DRILLING TEMPLATE

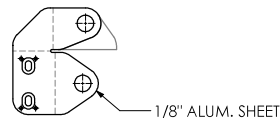

FLAT PATTERN  
SCALE 1 : 8

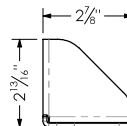

TOP VIEW  
SCALE 1 : 4

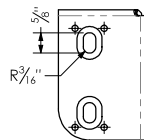

SIDE VIEW  
SCALE 1 : 4

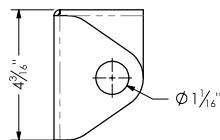

MOUNTED CONDUIT BRACKET  
SCALE 1 : 4

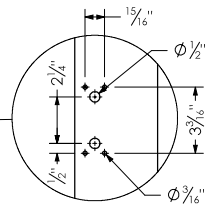

DETAIL B  
SCALE 1 : 6

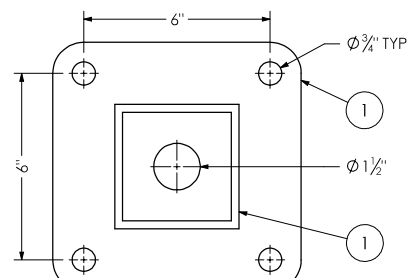

BASE PLATE  
SCALE 1 : 4

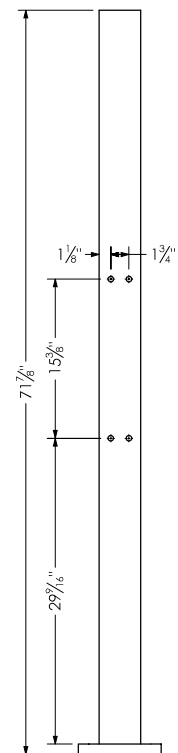

UPRIGHT FRONT VIEW

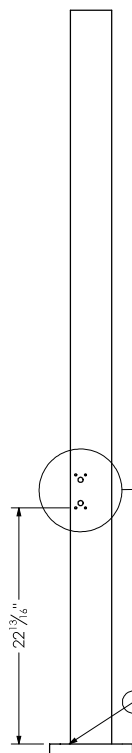

UPRIGHT SIDE VIEW

## REVISIONS

ZONE	REV.	ECR NUMBER	REV CHANGE	REV DATE	REV DRAFTER
	A	52235	INITIAL RELEASE	02/03/2022	FDS

## NOTES:

- 1A. WRAP WELD 1/2" AROUND TOP AND BOTTOM (TYP.)

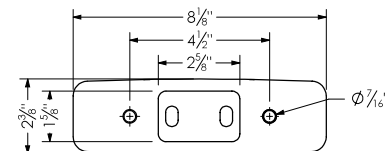

MOUNTING PLATE  
FRONT VIEW  
SCALE 1 : 4

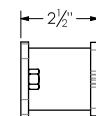

SIDE VIEW

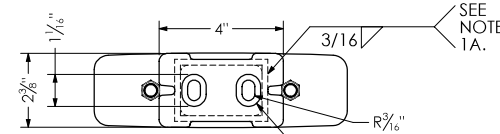

REAR PLATE DETAIL

## WELDMENT CUT LIST

ITEM	QTY.	DESCRIPTION	LENGTH
1	2	WELDED 3/8" HEX NUTS	
2	1	PLATE, 1/4" x 2 3/8" x 8 1/8"	
3	1	AXRET 6063-T5 2 X 3 X 0.1875	2"
4	1	PLATE, 1/4" x 2 3/8" x 4"	

Program/Customer:

TOYOTA

Interior/Exterior: EXTERIOR

Sign Type: CHARGING STATION

Engineer: CHARLES SCHENK

Windspeed: 150 MPH ASCE 7-10

Illumination: ILLUMINATED

Voltage: 120V

SCALE: 1:12

Description: TOYOTA CANADA CS

Part Number:

SNACA-TOY-CS

SHEET 3 OF 9

ANIMATE DRAWING - VERSION 1000

3

2

1



4

3

2

1

## NOTES:

1. FOR ALTERNATE FOUNDATIONS WITH PEDESTAL, PLEASE SEE X:\TOYOTA\CHARGING STATION\FOUNDATIONS\SNA-TOY-LEX-FDN.PDF
2. FOR ALTERNATE FOUNDATIONS AT GRADE PLEASE SEE X:\TOYOTA\CHARGING STATION\FOUNDATIONS\SNA-TOY-LEX-FDN-2.PDF

## REVISIONS

ZONE	REV.	ECR NUMBER	REV CHANGE	REV DATE	REV DRAFTER
	A	52235	INITIAL RELEASE	02/03/2022	FDS

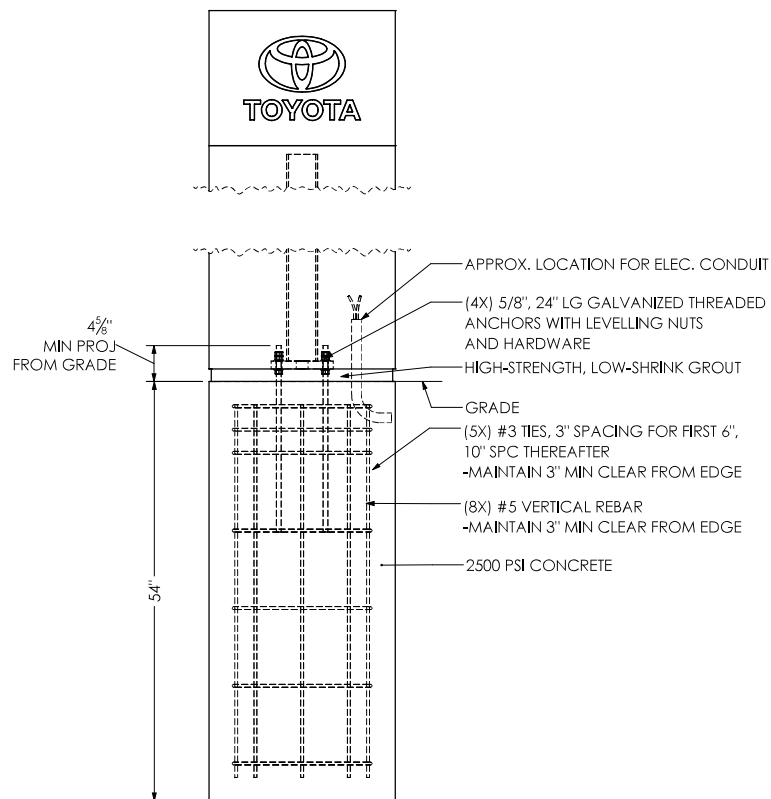

FOUNDATION FRONT VIEW

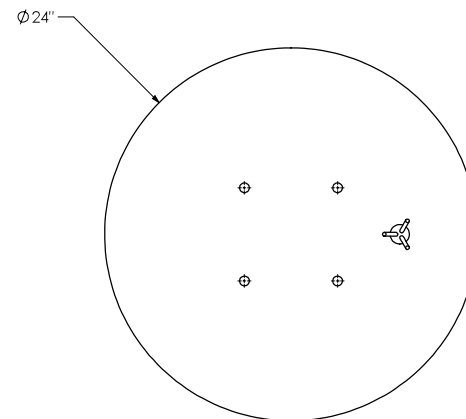

FOUNDATION TOP VIEW

SCALE 1 : 8

## \*\*\* NOTE \*\*\*

ALL STEEL BELOW GRADE (INCLUDING EXPOSED ANCHOR BOLTS) SHALL BE COATED WITH CARBOLINE BITUMASTIC 50 COAL TAR OR EQUAL, AFTER INSTALLATION, AND PRIOR TO LANDSCAPING.

Program/Customer: TOYOTA		
Interior/Exterior:	EXTERIOR	
Sign Type:	CHARGING STATION	
Engineer:	CHARLES SCHENK	
Windspeed:	150 MPH ASCE 7-10	
Illumination:	ILLUMINATED	Description: TOYOTA CANADA CS Part Number: 
Voltage:	120V	
SCALE: 1:16		SNACA-TOY-CS

AUTOCAD DRAWING - VERSION 1202

3

2

1

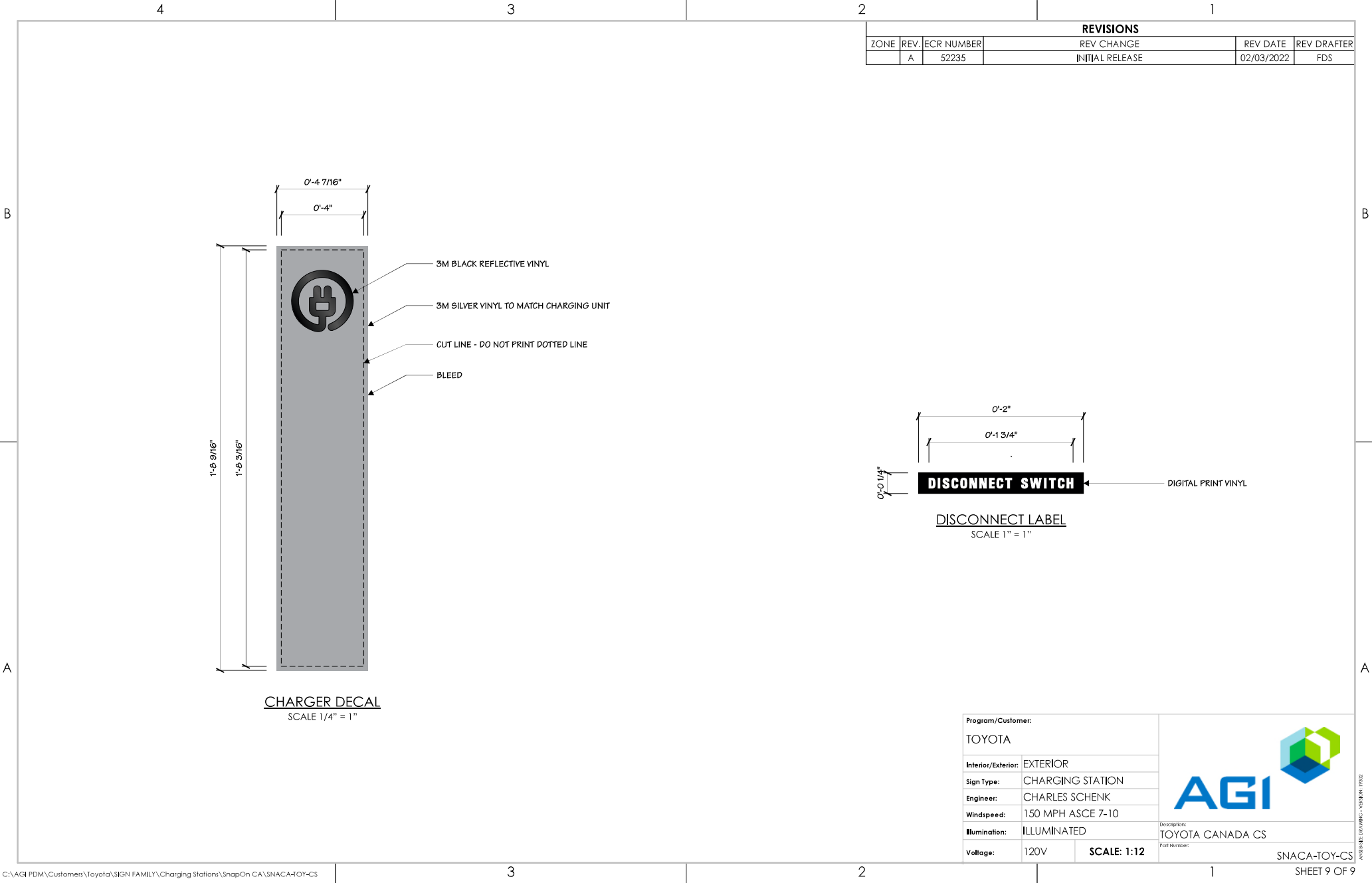

INSTALLATION INSTRUCTIONS FOR TOYOTA CHARGING STATION

- 1

ONLY REMOVE REAR BOTTOM PANEL AND REAR BASE COVER.  
**DO NOT REMOVE FRONT OR TOP PANELS.**
- 2

LOWER SIGN ONTO LEVELING NUTS ALIGNED W/ EMBEDDED ANCHOR BOLTS  
-LEVEL STRUCTURE AND TIGHTEN DOUBLE NUTS ONTO BASE PLATE  
-(112 LB\*FT TORQUE FOR 5/8" GR 5 STEEL HARDWARE)
- 3

ATTACH CHARGING STATION REAR BRACKET TO FRONT SIDE OF STRUCTURE 

B

  
USING PROVIDED BOLTS AND WASHERS.  
-(12 LB\*FT TORQUE FOR 3/8" HARDWARE PROVIDED )
- 4

ROUTE OWNER-PROVIDED, CHARGEPOINT-COMPLIANT POWER THROUGH JBOX AND CONDUIT FOR CHARGER. REFER TO CHARGEPOINT INSTALLATION MANUAL FOR ADDITIONAL DETAILS.

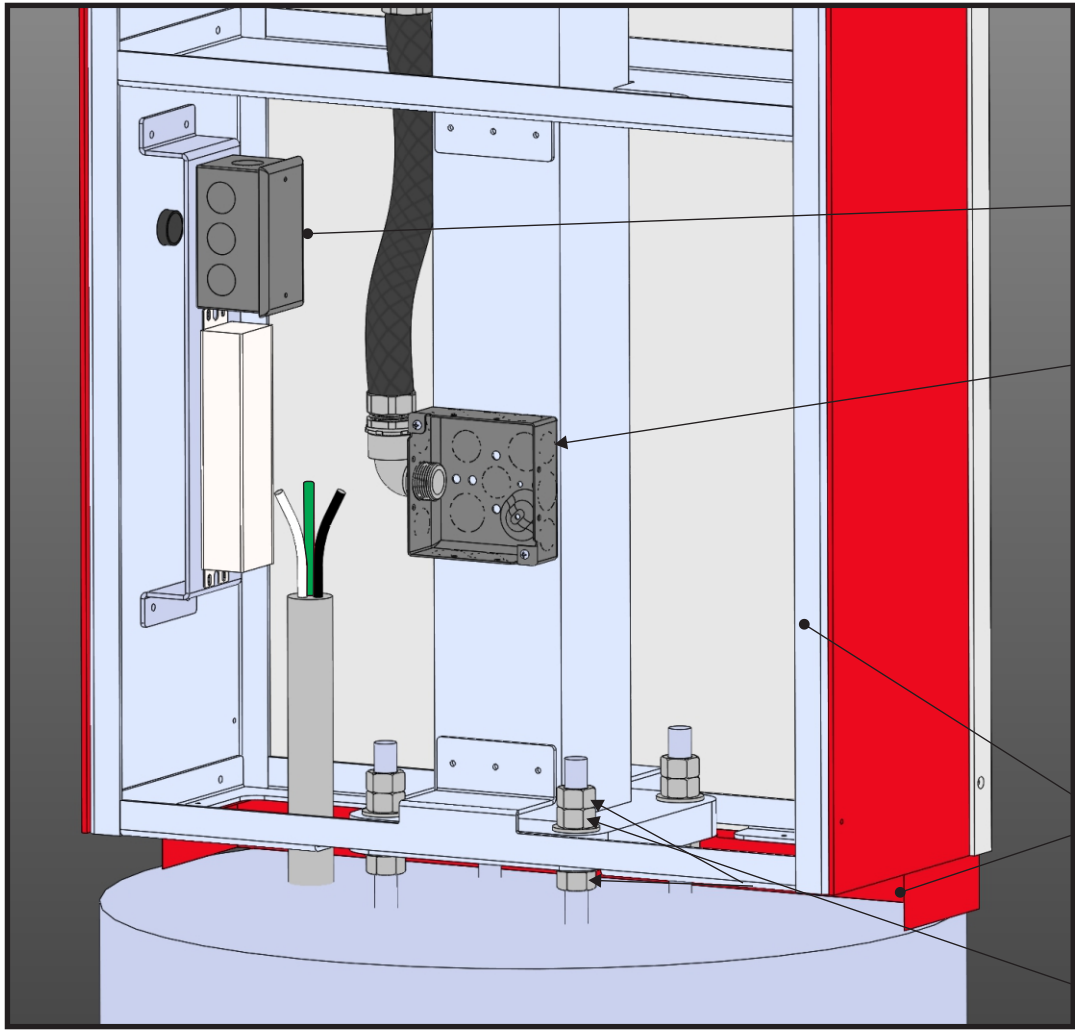

**REAR OF CHARGER AT INSTALL**  
REAR BOTTOM PANEL AND  
REAR BASE COVER REMOVED

REVISIONS				
REV.	ECR NUMBER	REV CHANGE	DATE	DRAFTER
A	31707	INITIAL RELEASE	12.23.21	JA

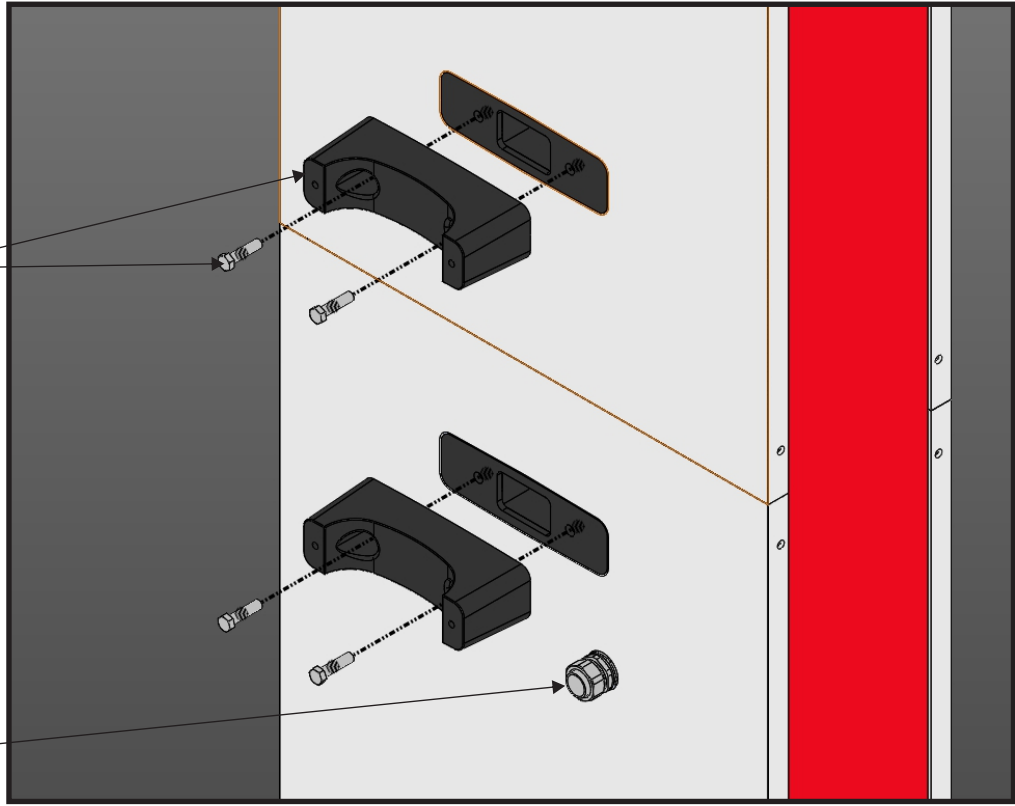

**REAR BRACKET ATTACHMENT/  
ELECTRICAL HOOKUP**

- 5

COMPLETE INSTALLING CHARGER IN COMPLIANCE WITH CHARGEPOINT INSTALLATION MANUAL.
- B

6

CONNECT MONUMENT ILLUMINATION POWER SUPPLY TO OWNER-PROVIDED DEDICATED 20 AMP BRANCH CIRCUIT FOR ILLUMINATION. **ILLUMINATION AND CHARGER MUST REMAIN ELECTRICALLY SEPARATE.**
- 7

RE-ATTACH BOTTOM PANEL AND REAR BASE COVER

FOR ADDITIONAL INSTALLATION INFORMATION REFERENCE  
CHARGEPOINT CT4000 INSTALLATION GUIDE

Program/Customer: TOYOTA		<div><div>AGI</div><div></div></div> <div>DESCRIPTION: INSTALLATION MANUAL</div> <div>Part Number: TOY-CS-INSTALLMANUAL</div>	
Interior/Exterior:	EXTERIOR		
Sign Type:	CHARGING STATION		
Engineer:	Charles Schenk		
Windspeed:			
Illumination:			
Voltage:	120	SCALE: NTS	



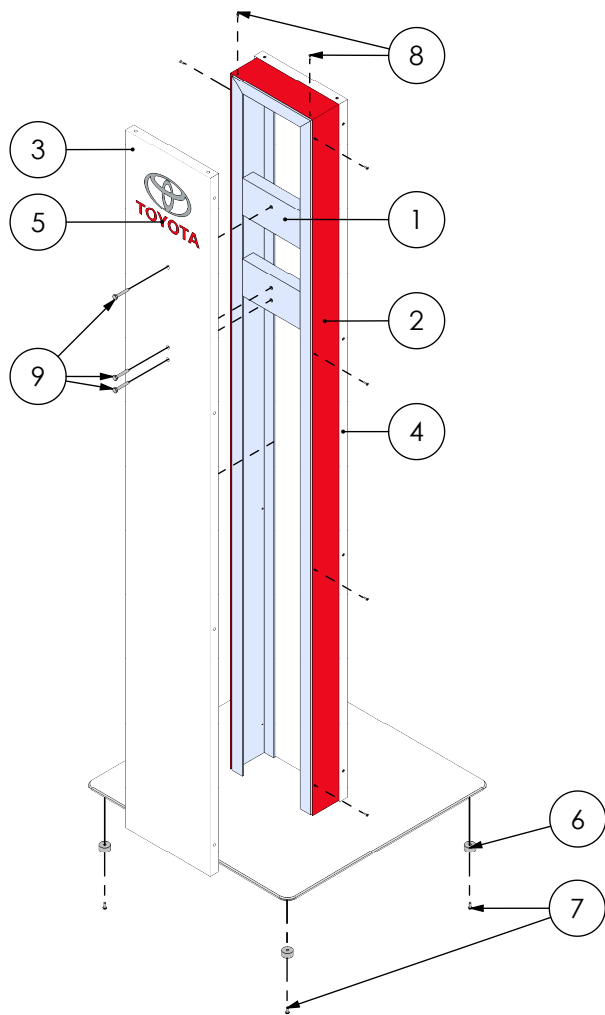
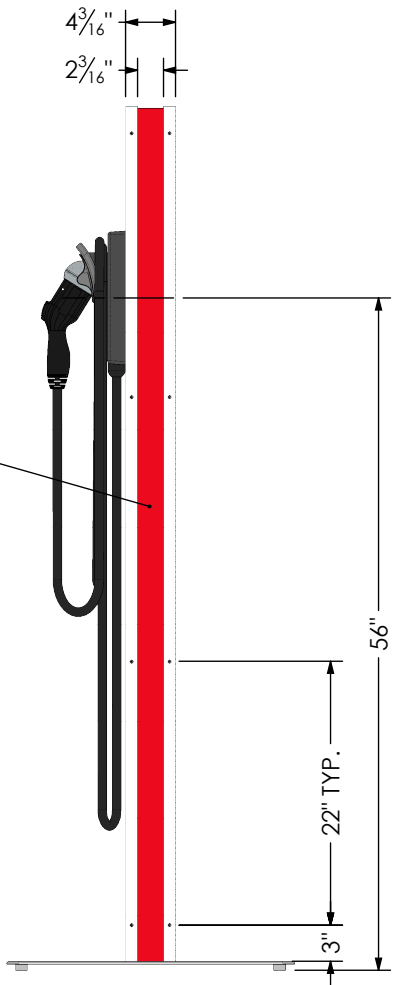
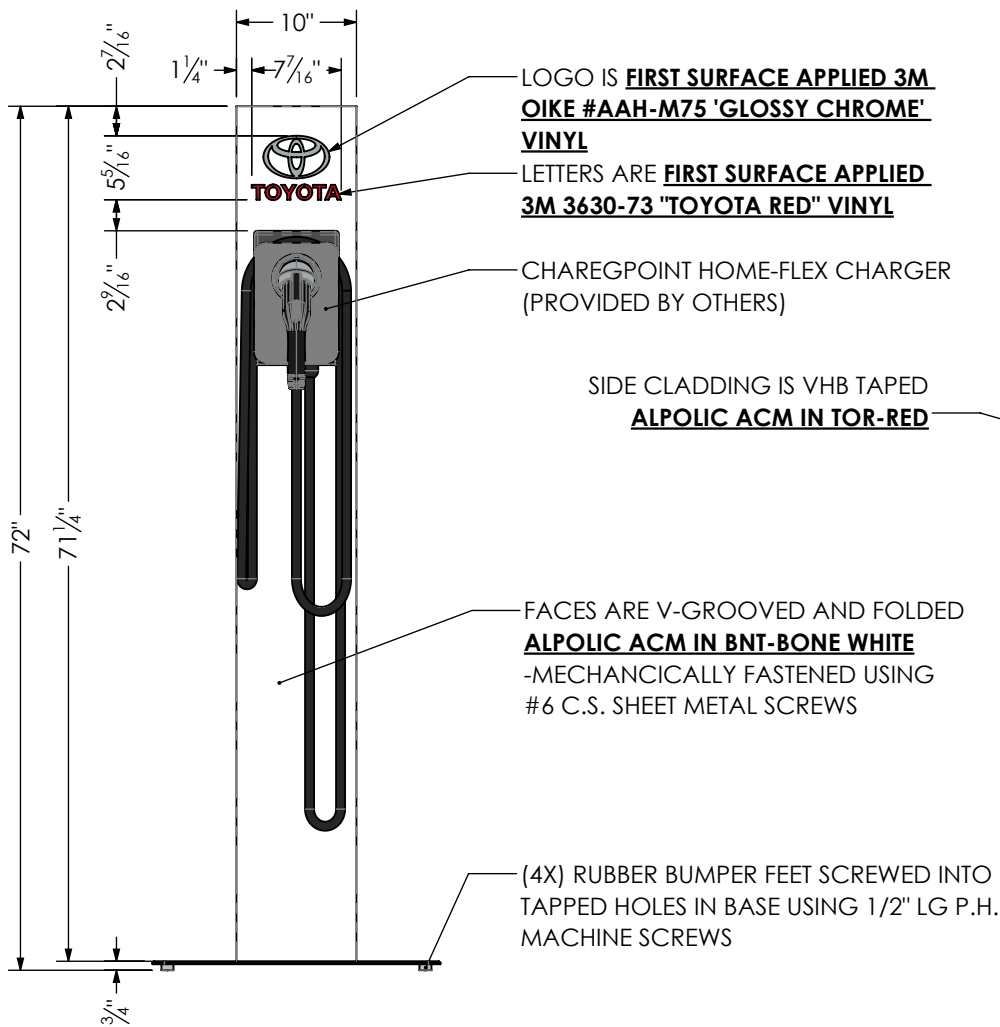
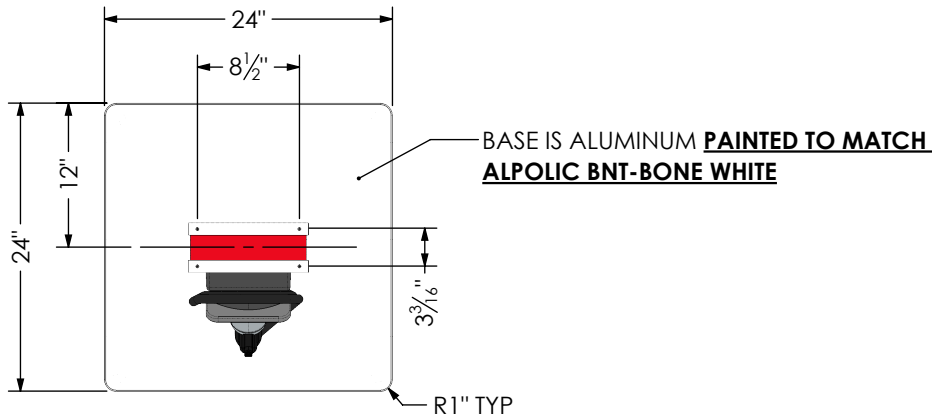

FOR PROTOTYPING/ FIRST ARTICLE USE ONLY

- NOTES:
- REFER TO CAD MODEL FOR FLAT PATTERNS
  - TO BE SHIPPED LOOSE WITH TOTEM



BOM TABLE: SNACA-TOY-CS-TM				
ITEM	PART NUMBER		DESCRIPTION	QTY.
1	SNACA-TOY-CS-TM-FRM		ALUMINUM FRAME	1
2	SNACA-TOY-CS-TM-CLD		VHB TAPED SIDE CLADDING	1
3	TOY-CS-TM-FFACE		ACM FACE	1
4	TOY-CS-TM-RFACE		ACM REAR FACE	1
5	SNACA-TOY-CS-TM-DECAL		VINYL LOGO	1
6	MCM# 9540K742		#10, 1IN OD UNTHREADED BUMPER	4
7	MCM# 91735A242		#10-24X1/2" PH.P.H. BOLT	4
8	MCM# 90048A148		#6X1/2" C/S.S.M. SCREW	20
2.9	MCM# 92865A546		1/4-20X1 1/2 GD5 FT BOLT-Z	3

Program/Customer:			  
TOYOTA			
Interior/Exterior:	INTERIOR		
Sign Type:	CHARGING STATION		
Engineer:	CHARLES SCHENK		
Windspeed:	N/A		
Illumination:	NON-ILLUMINATED		Description: INTERIOR TOTEM
Voltage:		SCALE: 1:16	Part Number: SNACA-TOY-CS-TM

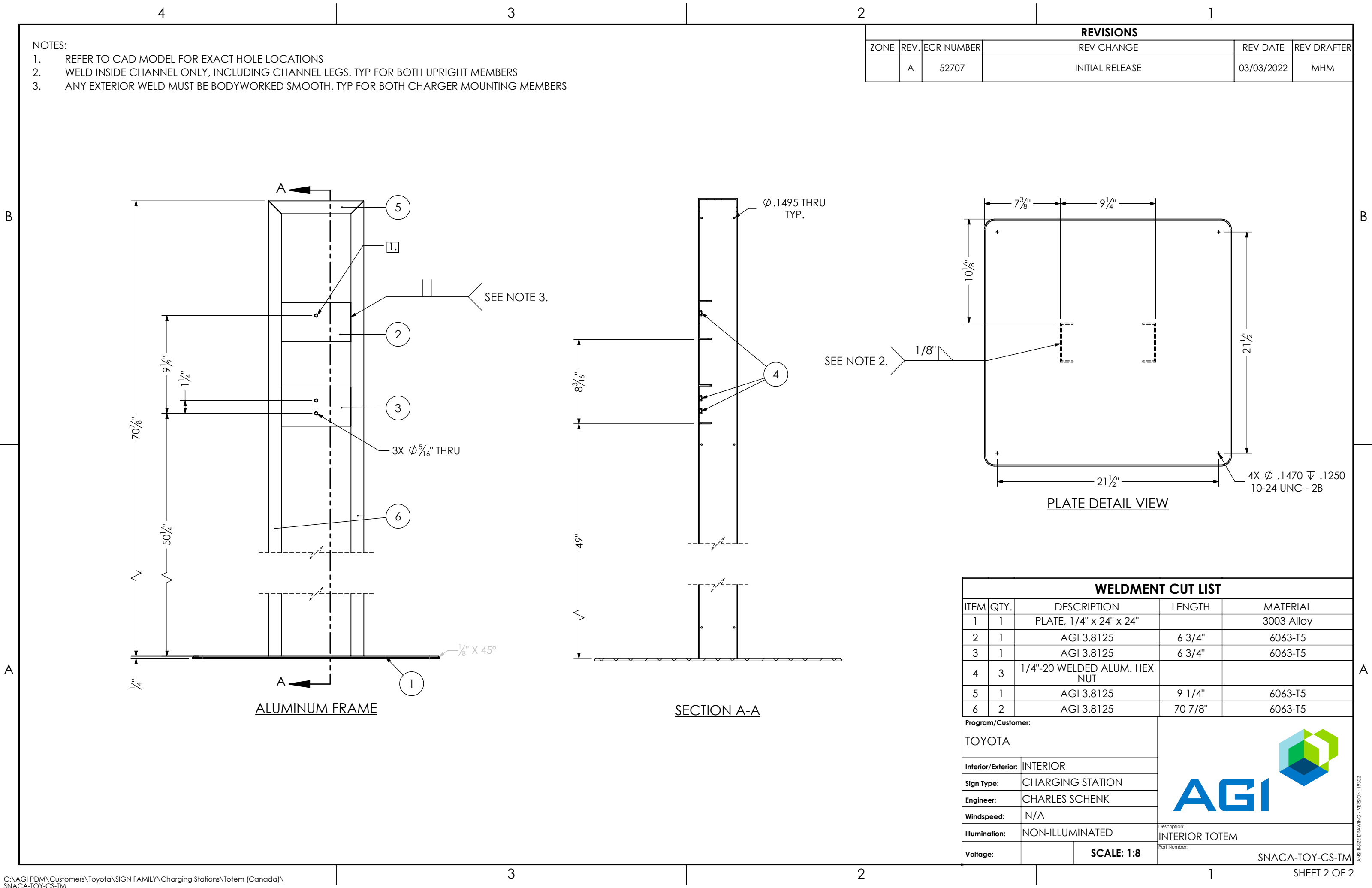

NOTES:

- 1. REFER TO CAD MODEL FOR EXACT HOLE LOCATIONS
- 2. WELD INSIDE CHANNEL ONLY, INCLUDING CHANNEL LEGS. TYP FOR BOTH UPRIGHT MEMBERS
- 3. ANY EXTERIOR WELD MUST BE BODYWORKED SMOOTH. TYP FOR BOTH CHARGER MOUNTING MEMBERS

REVISIONS					
ZONE	REV.	ECR NUMBER	REV CHANGE	REV DATE	REV DRAFTER
	A	52707	INITIAL RELEASE	03/03/2022	MHM

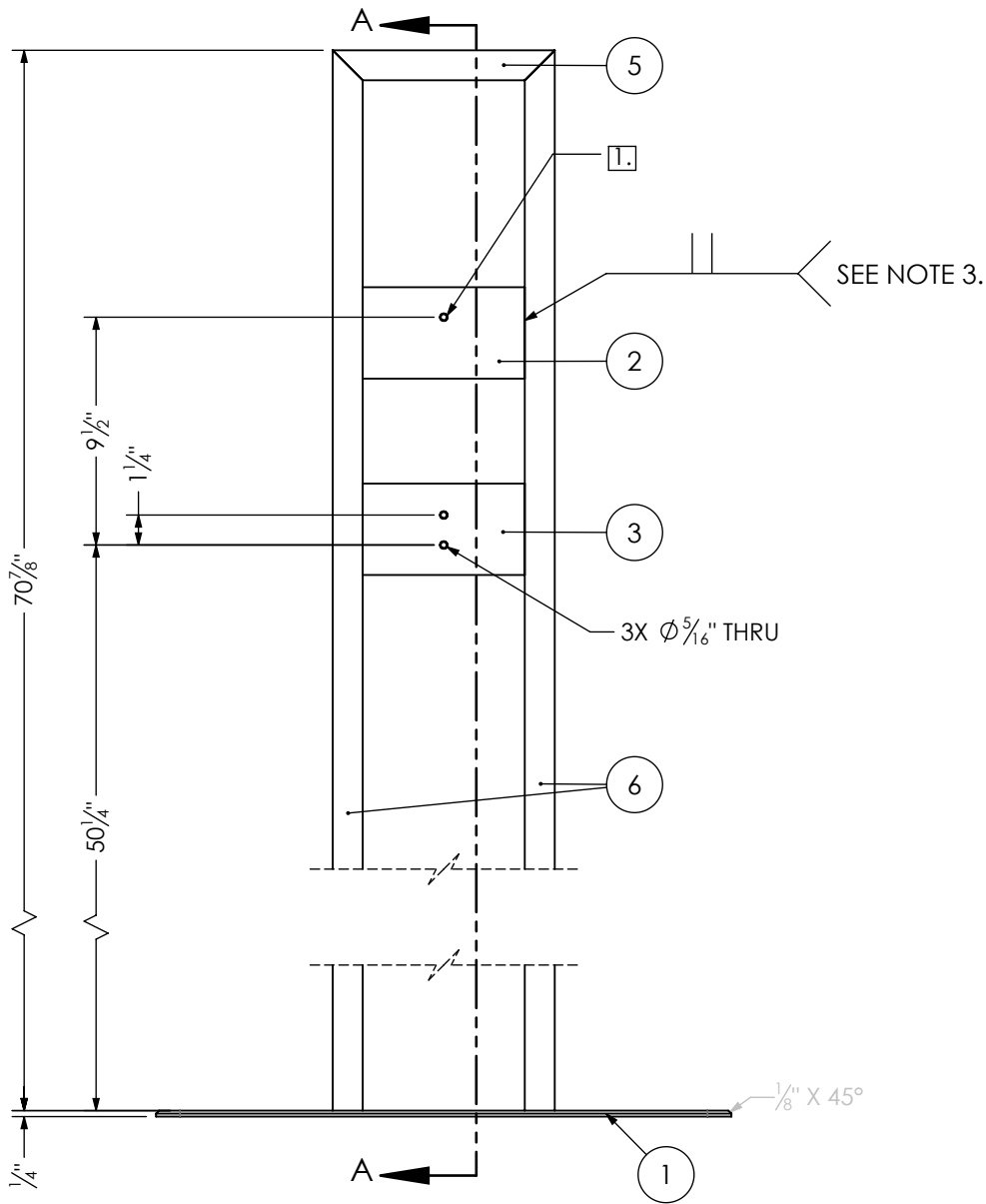

ALUMINUM FRAME

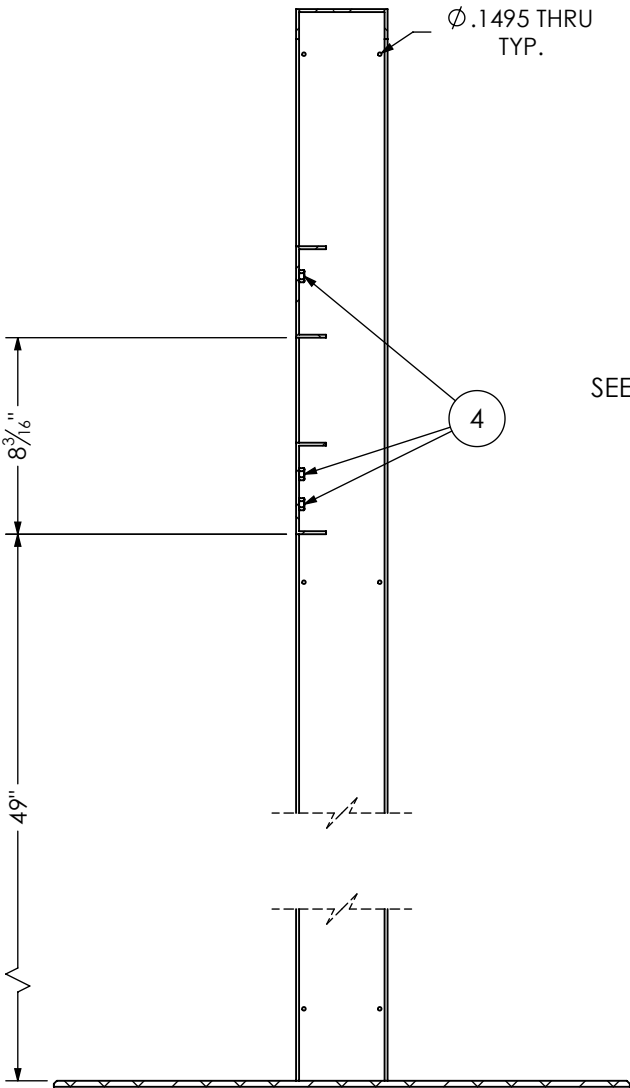

SECTION A-A

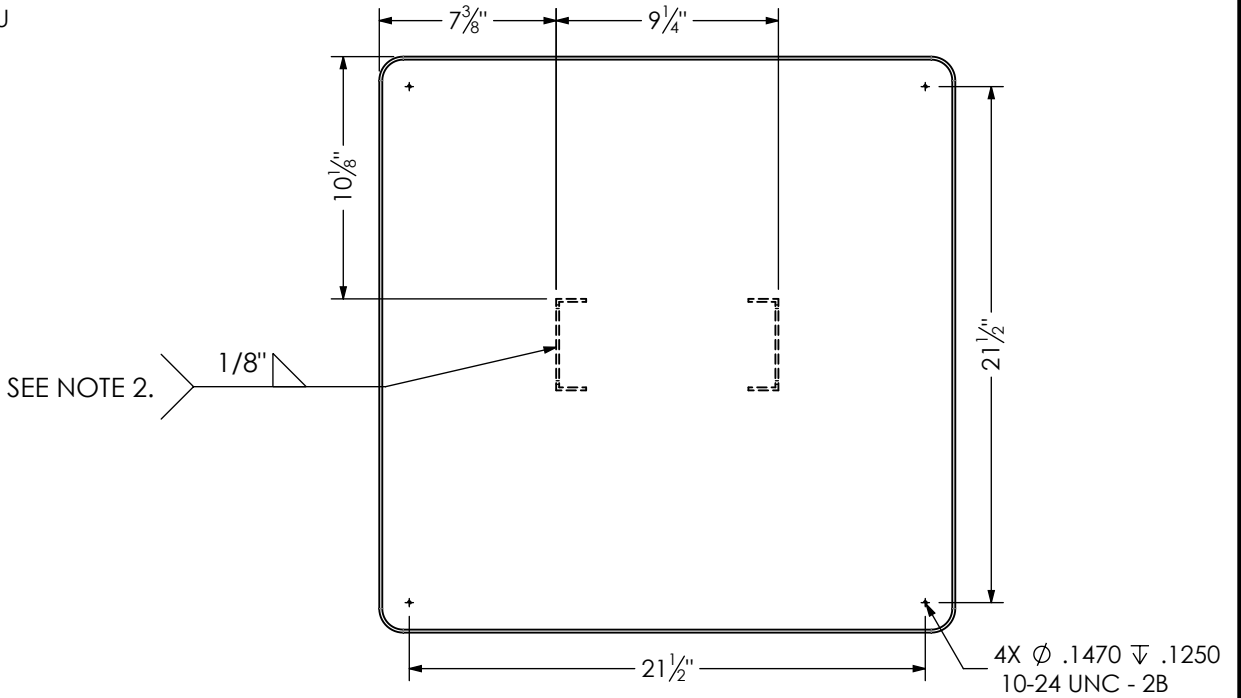



PLATE DETAIL VIEW

WELDMENT CUT LIST				
ITEM	QTY.	DESCRIPTION	LENGTH	MATERIAL
1	1	PLATE, 1/4" x 24" x 24"		3003 Alloy
2	1	AGI 3.8125	6 3/4"	6063-T5
3	1	AGI 3.8125	6 3/4"	6063-T5
4	3	1/4"-20 WELDED ALUM. HEX NUT		
5	1	AGI 3.8125	9 1/4"	6063-T5
6	2	AGI 3.8125	70 7/8"	6063-T5
Program/Customer:			<div></div>	
TOYOTA				
Interior/Exterior:	INTERIOR			
Sign Type:	CHARGING STATION			
Engineer:	CHARLES SCHENK			
Windspeed:	N/A			
Illumination:	NON-ILLUMINATED		Description:	INTERIOR TOTEM
Voltage:		SCALE: 1:8	Part Number:	SNACA-TOY-CS-TM



CLARINGTON TOYOTA, BOWMANVILLE, ON

DESIGN CONTROL DOCUMENT

