

1 ELECTRICAL SITE PLAN-TEMPORARY SERVICE
SCALE: 1" = 20'-0"

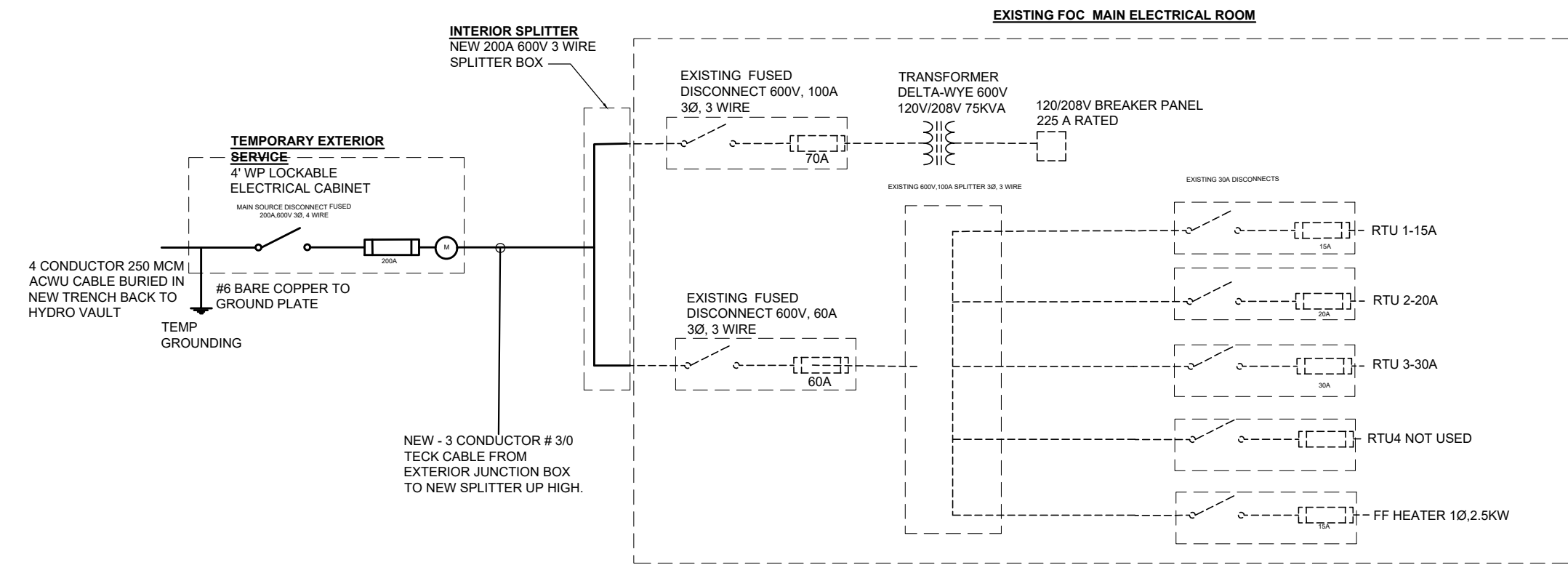

2 MAIN ELECTRICAL TEMPORARY SERVICE DIAGRAM

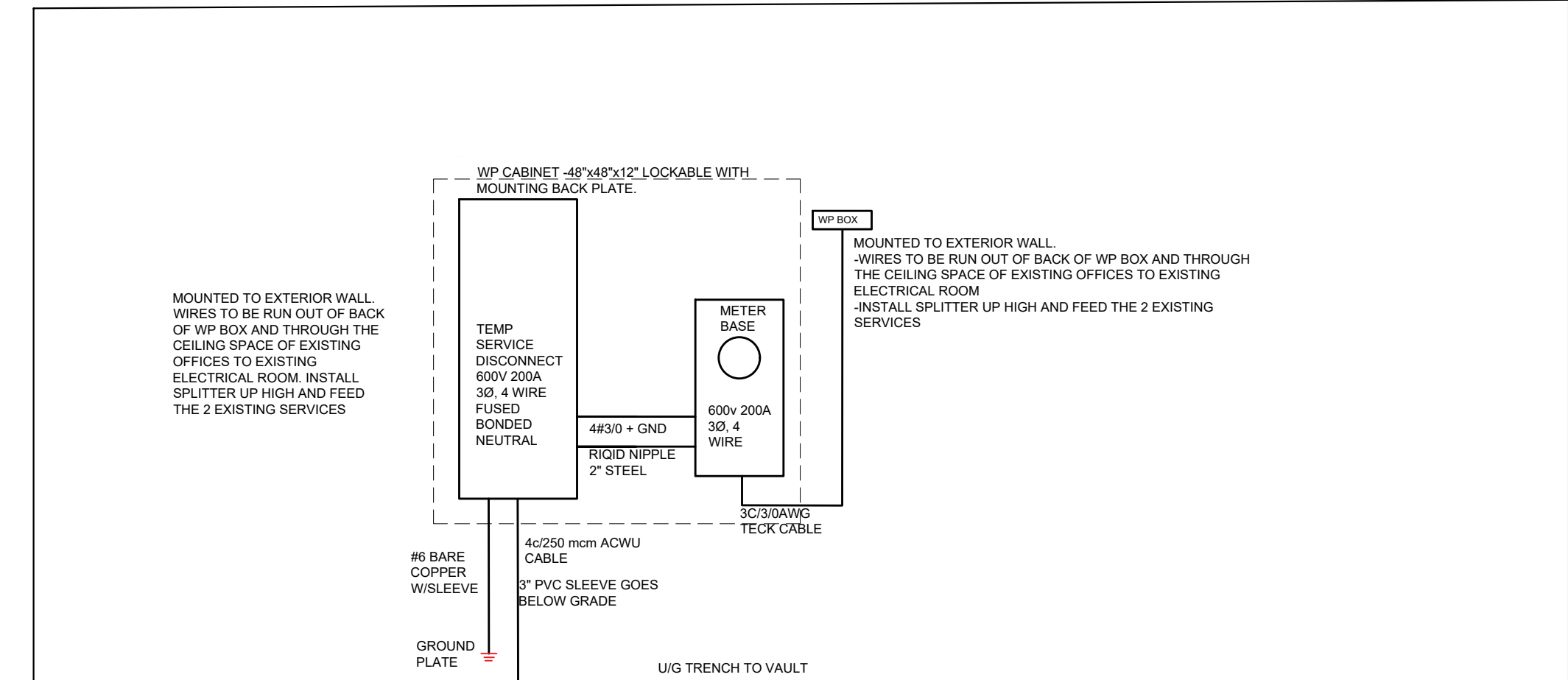

3 PROPOSED TEMPORARY SERVICE

GENERAL NOTES

- COORDINATE UNDERGROUND SERVICES WITH ALL OTHER TRADES PRIOR TO COMMENCEMENT OF WORK. PROVIDE LOCATES THROUGH THE PROPOSED PATH OF NEW DUCT BANK TO ENSURE NEW DUCT BANK WILL NOT INTERFERE WITH OTHER EXISTING UNDERGROUND UTILITIES.
- IT IS THIS CONTRACTOR'S RESPONSIBILITY TO OBTAIN LOCAL HYDRO ELEXICON'S LATEST STANDARDS AND SPECIFICATIONS AND ADHERE TO ALL REQUIREMENTS RELATED TO ELECTRICAL SERVICE WORK.
- PRIMARY HYDRO DUCT BANK, TRANSFORMER BASE AND GROUNDING FOR TRANSFORMER ARE EXISTING TO REMAIN. THIS CONTRACTOR TO PROVIDE NEW SECONDARY DUCT BANK TO NEW MAIN SWITCH BOARD IN NEW ELECTRICAL ROOM LOCATION. SECONDARY WIRING WILL BE PROVIDED BY THIS CONTRACTOR.
- THE ELECTRICAL CONTRACTOR SHALL MAKE ARRANGEMENTS FOR A SITE MEETING WITH THE GENERAL CONTRACTOR, AND LOCAL HYDRO PRIOR TO INSTALLATION OF BUILDING POWER SUPPLY INFRASTRUCTURE. THE PURPOSE OF THE MEETING IS TO COORDINATE THE WORK, REVIEW THE RESPONSIBILITIES OF HYDRO, THE GENERAL CONTRACTOR AND THE ELECTRICAL CONTRACTOR TO ENSURE THAT THE INSTALLATION OF THE TRANSFORMER AND CABLE DUCTS ADHERE TO HYDRO SPECIFICATIONS.
- PROVIDE TWO 50MM COMMUNICATIONS DUCT BANK FROM EXISTING BELL PDESTAL TO NEW ELECTRICAL ROOM.
- EXACT ROUTING OF CONDUIT ON THE SITE PLAN TO BE CONFIRMED WITH GENERAL CONTRACTOR AND TO BE REFLECTED ON AS BUILT PACKAGE.
- PROVIDE PULL ROPE FOR ALL EMPTY CONDUIT SYSTEMS INSTALLED.

This drawing is provided by and is the property of AND Architecture Inc. The contractor must verify all dimensions and conditions on site and must notify AND Architecture Inc. of any variations from the supplied information. This drawing is not to be scaled. The architect is not responsible for other consultant's drawings before proceeding with the work. Construction must conform to all applicable codes and requirements of authorities having jurisdiction. The contractor working from drawings not specifically marked For Contractor must assume full responsibility and bear costs for any corrections or damages resulting from his work.



THOMAS A. FEKETE LIMITED
7181 WOODBINE AVE. UNIT 229
MARRHAM ONTARIO L3R 1A3
PH: (905) 946 4260 FAX: (905) 946 0901

Job No : 25016

1	2025-05-02	ISSUED FOR REVIEW	JAC
No.	Date:	Issued/Revision:	By

Project :

FIREARMS OUTLET CANADA

725 WESTNEY ROAD SOUTH,
AJAX, ONTARIO L1S 7J7

Drawing Name :

ELECTRICAL SITE PLAN

Date	JAN 2025	Project No :	25016
Scale :	AS NOTED		
Drawn by :	JAC	Drawing No :	
Checked by :	JG		

E1.0