



PROJECT STATUS

PROJECT NAME

Project Manager:	TBD
Territory Manager:	WYATT DAVIS
Project Engineer:	ROB DE COSTA
Drawn By:	JA
Approved By:	JAMIE HADERLIE
Origination Date:	02/20/25

—SHEET NAME—

—DRAWING NUMBER—

—SHEET NUMBER—

—SCALED FOR ORIGINAL DRAWING AT 22" X 34"—

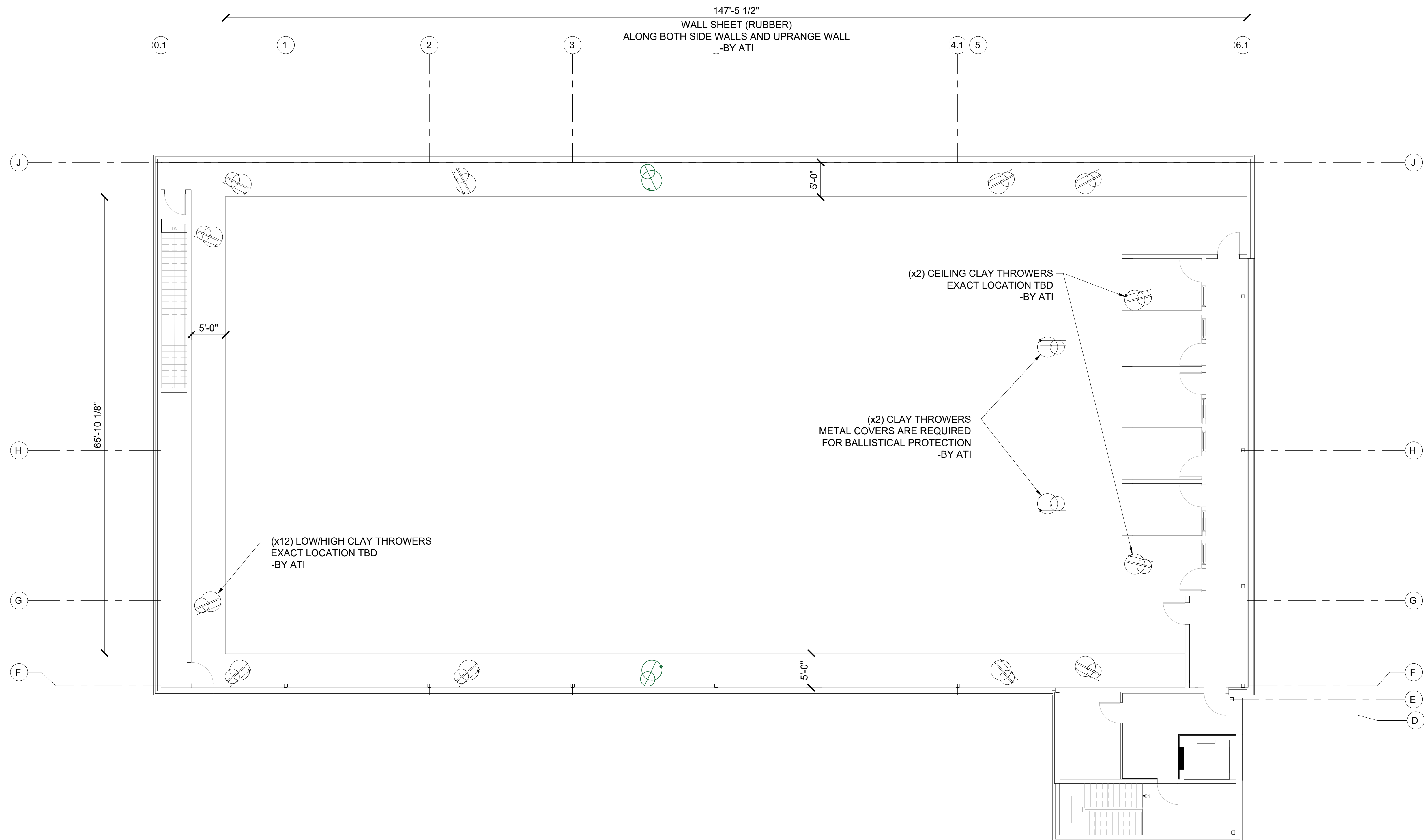

CLAYHOUSE PLAN
SCALE 1/8" = 1'-0"



Office: (801) 377-8033 | Fax: (801) 377-8096 | www.ActionTarget.com
P O Box 636, Provo UT, 84603

The use of these plans shall be restricted to the original project site for which they were prepared.
Publications expressly limited to design use. Re-use, reproduction, or publication by any method in whole or part is prohibited. Drawings and designs remain the property of action target inc. without reservation.

Action Target Inc. 2025 All Rights Reserved

PROJECT STATUS

100% SUBMITTAL

PROJECT NAME

FIREARMS OUTLET
CANADA-DESIGN

Project Manager:	TBD
Territory Manager:	WYATT DAVIS
Project Engineer:	ROB DE COSTA
Drawn By:	JA
Approved By:	JAMIE HADERLIE
Origination Date:	02/20/25

[illegible]

SHEET NAME

CLAYHOUSE PLAN

DRAWING NUMBER—

13462

—SHEET NUMBER—

Z101.2

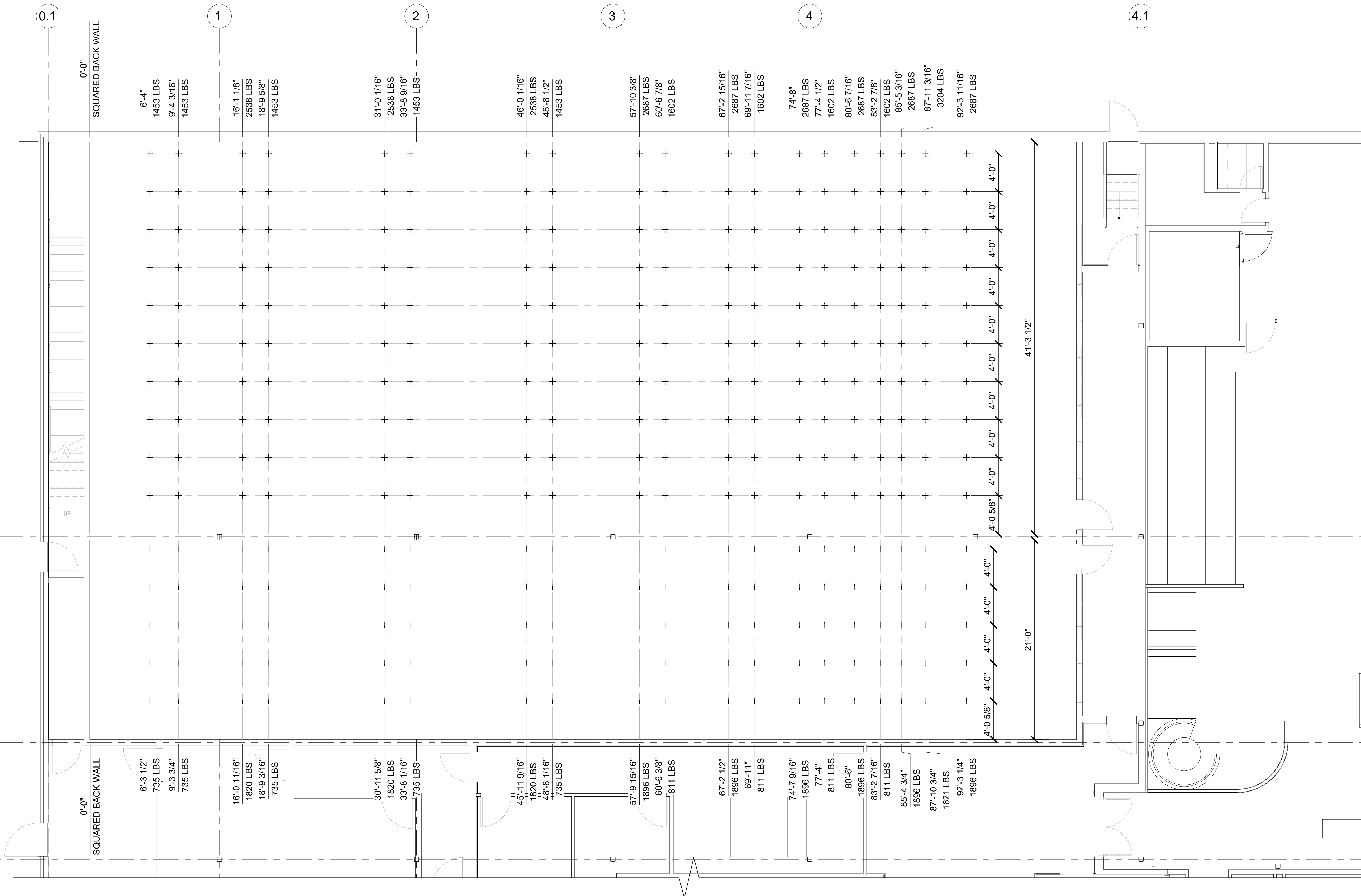

NOTE:
WEIGHTS REFLECT ENTIRE ROW FROM
INSIDE OF WALL TO INSIDE OF WALL.



Office: (801) 377-8033 | Fax: (801) 377-8096 | www.ActionTarget.com
P O Box 636, Provo UT, 84603

The use of these plans shall be restricted to the original project site for which they were prepared. Publications expressly limited to such use. Re-use, reproduction, or publication by any method in whole or part is prohibited. Drawings and designs remain the property of action target inc. without reservation.

Action Target Inc. 2025 All Rights Reserved

PROJECT STATUS

100% SUBMITTAL

PROJECT NAME

FIREARMS OUTLET
CANADA-DESIGN

Project Manager:	TBD
Territory Manager:	WYATT DAVIS
Project Engineer:	ROB DE COSTA
Drawn By:	JA
Approved By:	JAMIE HADERLIE
Origination Date:	02/20/25

[illegible]

SHEET NAME

BAFFLE HANGING POINTS

DRAWING NUMBER

13462

—SHEET NUMBER—

Z102

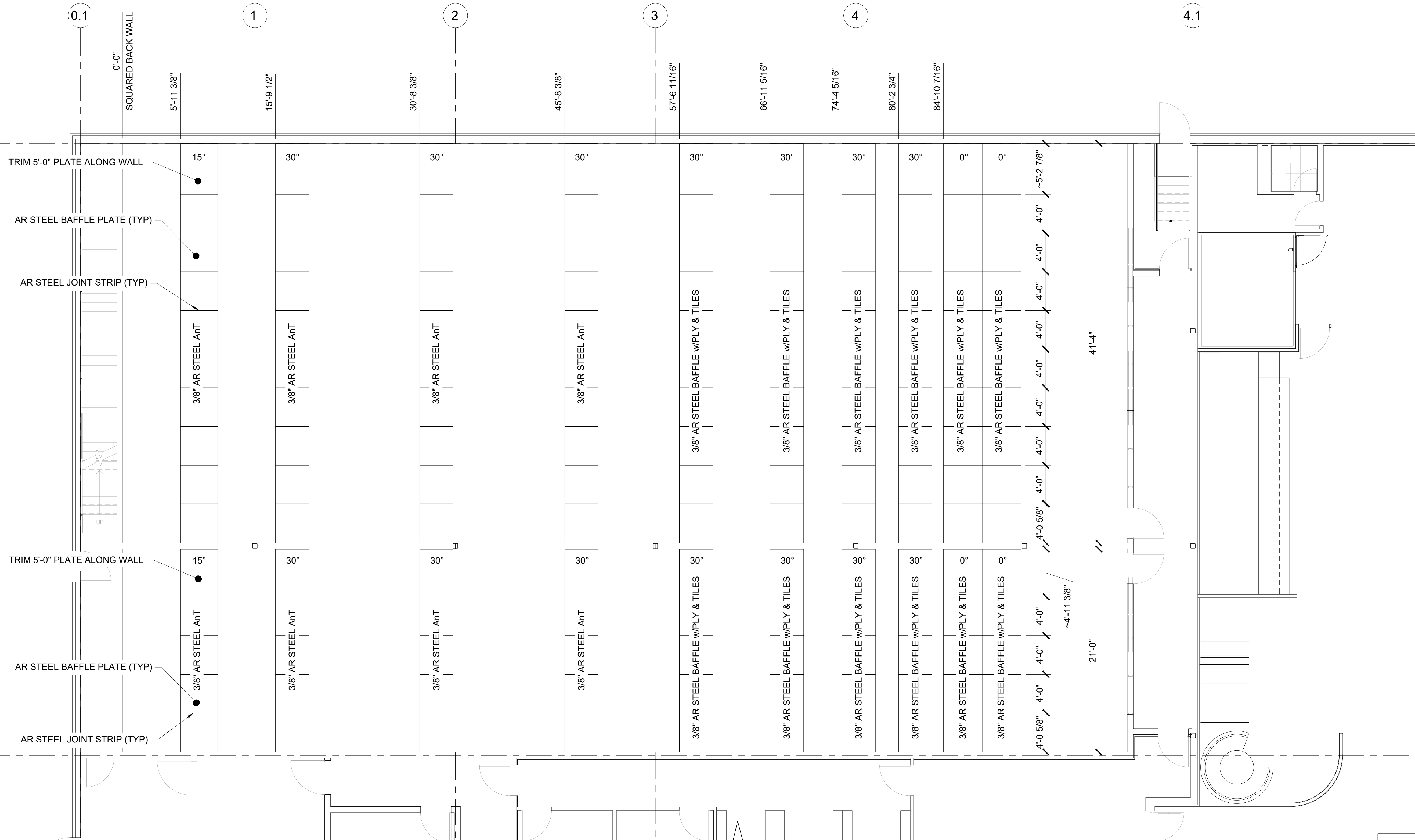

NOTE:
ALL APPROXIMATE DIMENSIONS ARE NOT
VERIFIED FOR INSTALL.

DIMENSIONS SHOWN ARE TO BOTTOM OF
STEEL AT BOTTOM OF BAFFLE.



Office: (801) 377-8033 | Fax: (801) 377-8096 | www.ActionTarget.com
P O Box 636, Provo UT, 84603

PROJECT STATUS

100% SUBMITTAL

PROJECT NAME

FIREARMS OUTLET
CANADA-DESIGN

Project Manager:	TBD
Territory Manager:	WYATT DAVIS
Project Engineer:	ROB DE COSTA
Drawn By:	JA
Approved By:	JAMIE HADERLIE
Origination Date:	02/20/25

[illegible]

SHEET NAME

REFLECTED
CEILING
PLAN

—DRAWING NUMBER—

13462

SHEET NUMBER

Z103

—SCALED FOR ORIGINAL DRAWING AT 22" X 34"—

REFLECTED CEILING PLAN

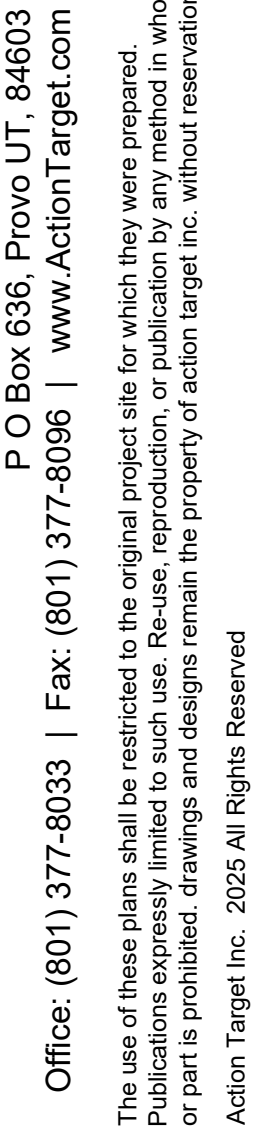

100% SUBMITTAL

FIREARMS OUTLET
CANADA-DESIGN

[illegible]

TRAP FOOTPRINT & LAYOUT

13462

Z104

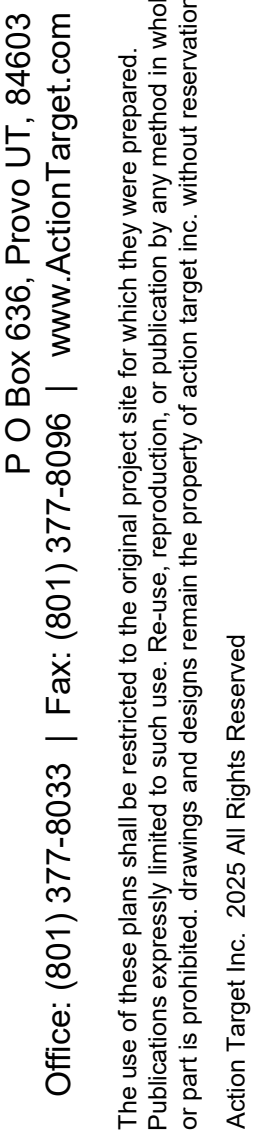
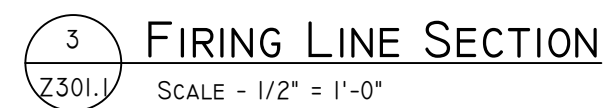

SCALED FOR ORIGINAL DRAWING AT 22" X 34"——

CLAYHOUSE SECTION
SCALE - 1/8"=1'-0"



Office: (801) 377-8033 | Fax: (801) 377-8096 | www.ActionTarget.com
P O Box 636, Provo UT, 84601

Project Manager:	TBD
Territory Manager:	WYATT DAVIS
Project Engineer:	ROB DECONA
Drawn By:	JA
Approved By:	JAMIE HADERLIE
Origination Date:	02/20/25

[illegible]

Z301.2

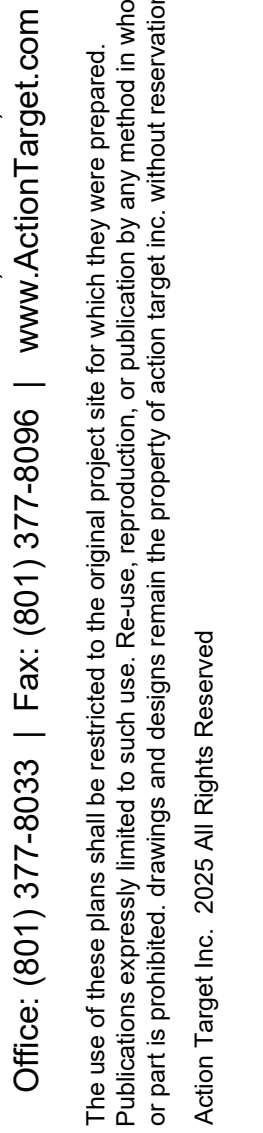
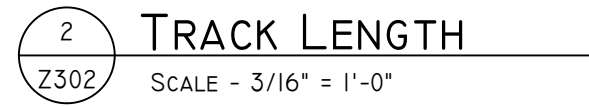
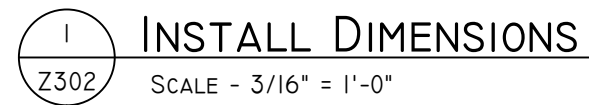

100% SUBMITTAL

FIREARMS OUTLET
CANADA-DESIGN

Project Manager:	TBD
Territory Manager:	WYATT DAVIS
Project Engineer:	ROB DE COSTA
Drawn By:	JA
Approved By:	JAMIE HADERLIE
Origination Date:	02/20/25

[illegible]

RANGE 1 & 2 INSTALL DIMENSIONS & TRACK LAYOUT

13462

Z302

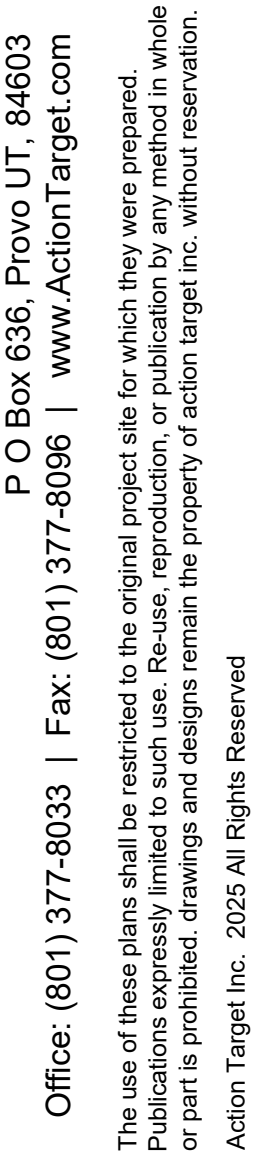
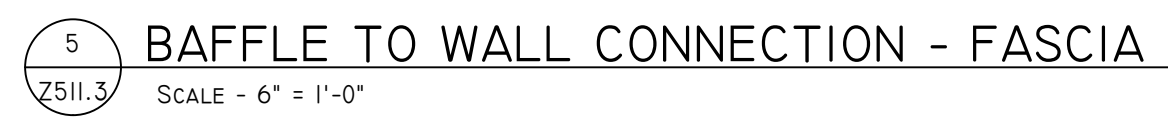
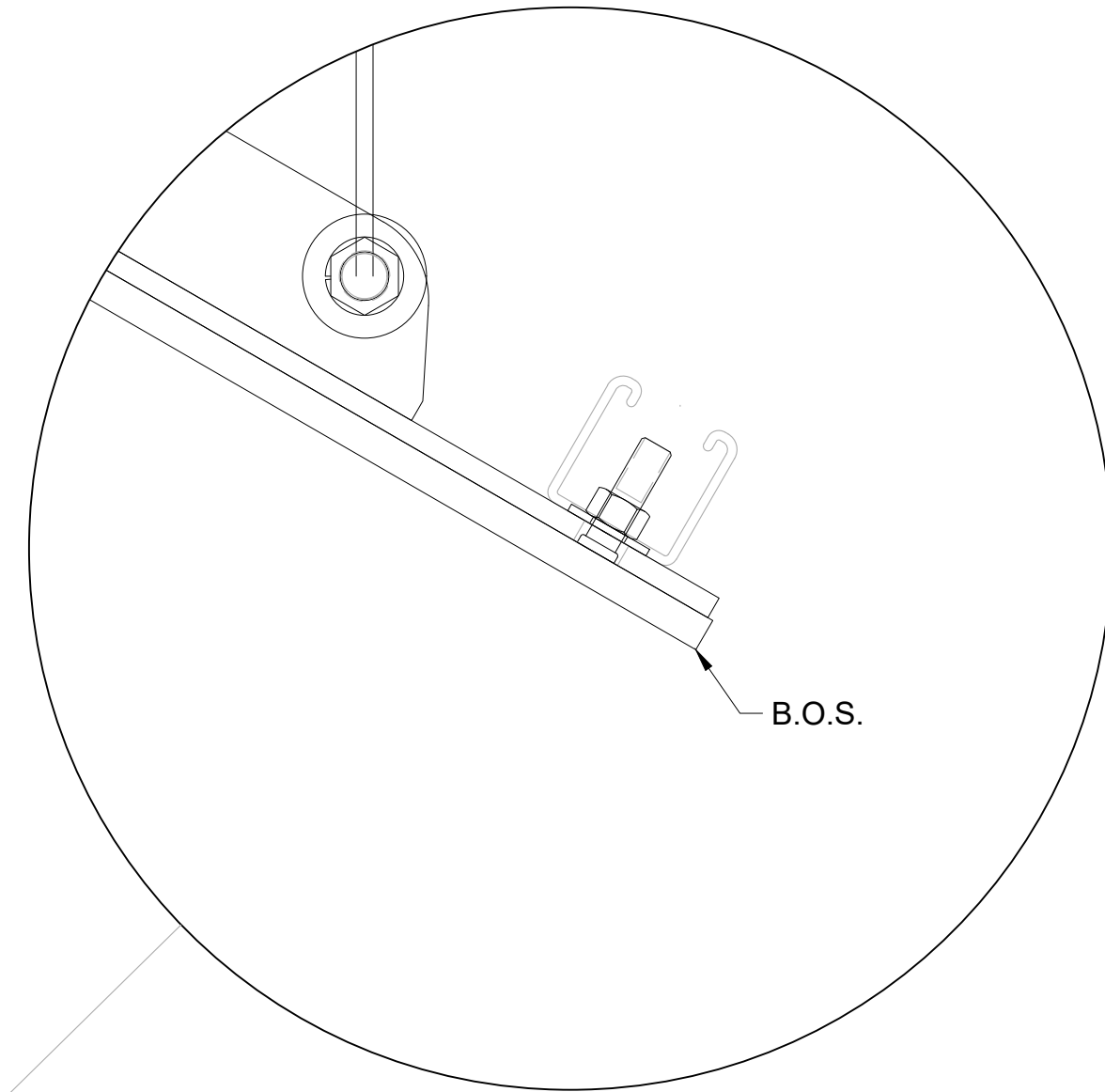
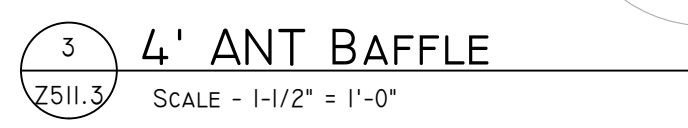
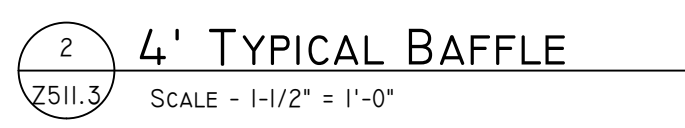

Project Manager:	TBD
Territory Manager:	WYATT DAVIS
Project Engineer:	ROB DECOSTA
Drawn By:	JA
Approved By:	JAMIE HADERLIE
Origination Date:	02/20/25

Z511.3

10ga TRAP BACK PLATE

CONCRETE ANCHOR

CONCRETE ANCHOR

5

TRAP BACK PLATE DETAIL

SCALE - 3" = 1'-0"

CONCRETE
ANCHOR

4 BACK LEG ANCHOR DETAIL
7525.3 SCALE - 6" = 1'-0"

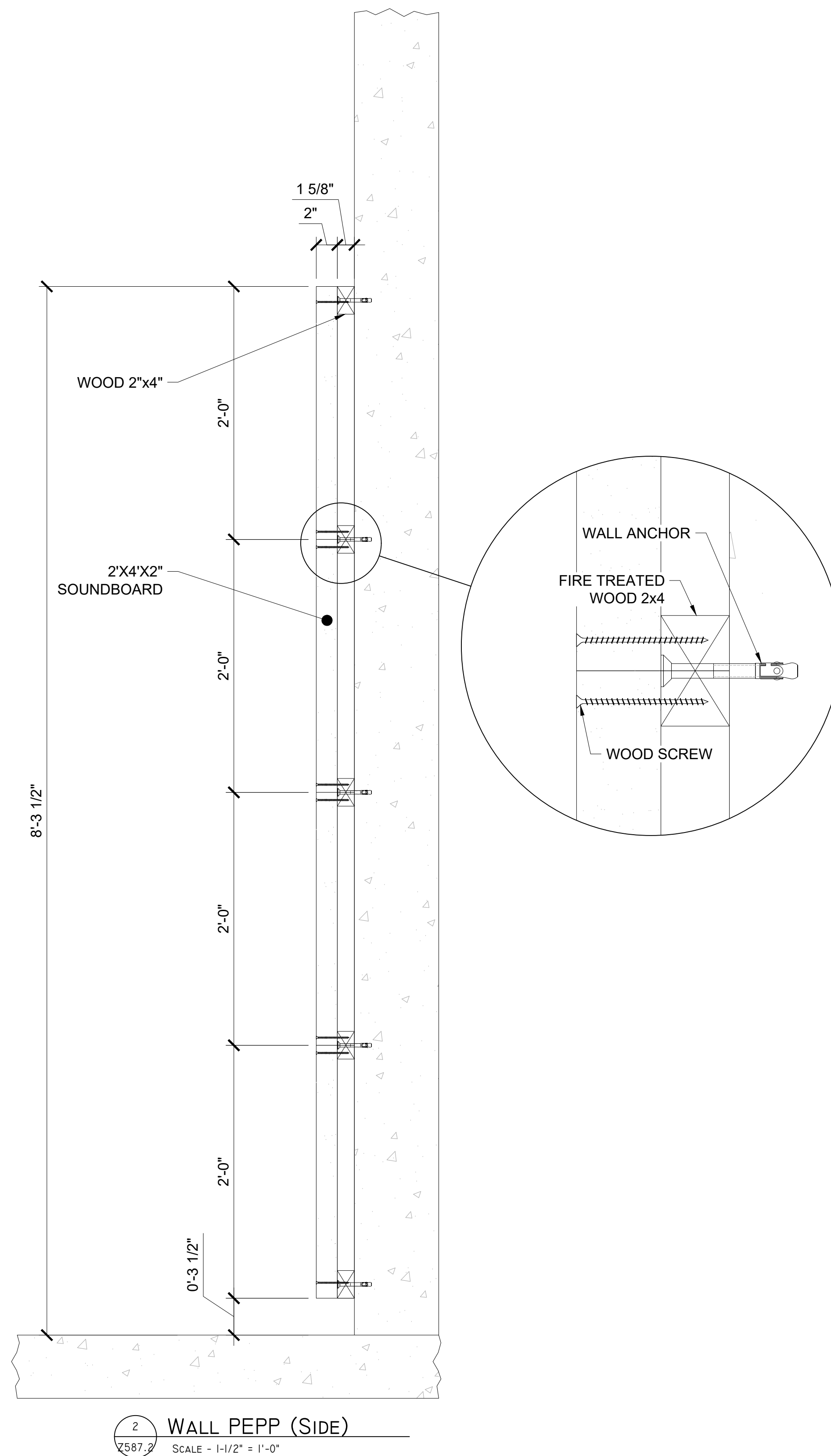

Office: (801) 377-8033 | Fax: (801) 377-8096 | www.ActionTarget.com

100% SUBMITTAL

FIREARMS OUTLET
CANADA-DESIGN

Project Manager:	TBD
Territory Manager:	WYATT DAVIS
Project Engineer:	ROB DE COSTA
Drawn By:	JA
Approved By:	JAMIE HADERLIE
Origination Date:	02/20/25

[illegible]

WALL PEPP DETAILS

13462

Z587.2

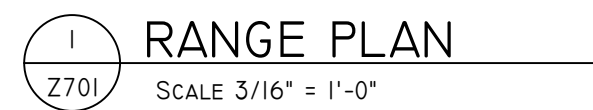

NOTE:

- SEE ELECTRICAL SCHEMATIC FOR ELECTRICAL SCHEDULES & TABLES
- ALL CAT5e CABLE RUNS ARE LIMITED TO 300'-0"
- SERVER RACK TO BE LOCATED IN A CONDITIONED LOCATION
- CUSTOMER TO PROVIDE WIRED INTERNET ACCESS TO SERVER RACK LOCATION
- ANY WIRE/CABLE RUNS DOWNRANGE OF FIRING LINE SHALL BE RUN IN A CONDUIT
- ALL DATA JACKS AND ASSOCIATED WIRING TO BE INSTALLED BY SITE ELECTRICIAN
- ALL PATCH PANEL TERMINATIONS TO MATCH PATCH PANEL TERMINATION SCHEDULE.
- PORT NUMBER TO MATCH PANEL ID NUMBER.

SWITCH 1 DATA JACK SCHEDULE			
LOCATION	PORT ID #	LOCATION	PORT ID #
LANE 1 DOCK	1	R1-LANE 1 LOCAL SCREEN	25
LANE 2 DOCK	2	R1-LANE 2 LOCAL SCREEN	26
LANE 3 DOCK	3	R1-LANE 3 LOCAL SCREEN	27
LANE 4 DOCK	4	R1-LANE 4 LOCAL SCREEN	28
LANE 5 DOCK	5	R1-LANE 5 LOCAL SCREEN	29
LANE 6 DOCK	6	R2-LANE 1 LOCAL SCREEN	30
LANE 7 DOCK	7	R2-LANE 2 LOCAL SCREEN	31
LANE 8 DOCK	8	R2-LANE 3 LOCAL SCREEN	32
LANE 9 DOCK	9	R2-LANE 4 LOCAL SCREEN	33
LANE 10 DOCK	10	R2-LANE 5 LOCAL SCREEN	34
LANE 11 DOCK	11	R2-LANE 6 LOCAL SCREEN	35
LANE 12 DOCK	12	R2-LANE 7 LOCAL SCREEN	36
LANE 13 DOCK	13	R2-LANE 8 LOCAL SCREEN	37
LANE 14 DOCK	14	R2-LANE 9 LOCAL SCREEN	38
LANE 15 DOCK	15	R2-LANE 10 LOCAL SCREEN	39
FUTURE EXPANSION	16	FUTURE EXPANSION	40
FUTURE EXPANSION	17	FUTURE EXPANSION	41
FUTURE EXPANSION	18	FUTURE EXPANSION	42
RANGE 1 LEFT WALL	19	RANGE 1 SRAS	43
RANGE 1 RIGHT WALL	20	FUTURE EXPANSION	44
RANGE 2 LEFT WALL	21	RESERVED FOR SWITCH	45
RANGE 2 RIGHT WALL	22	SMART RANGE AXIS SERVER PORT 1	46
FUTURE EXPANSION	23	SMART RANGE AXIS SERVER PORT 2	47
FUTURE EXPANSION	24	INTERNET SERVICE	48

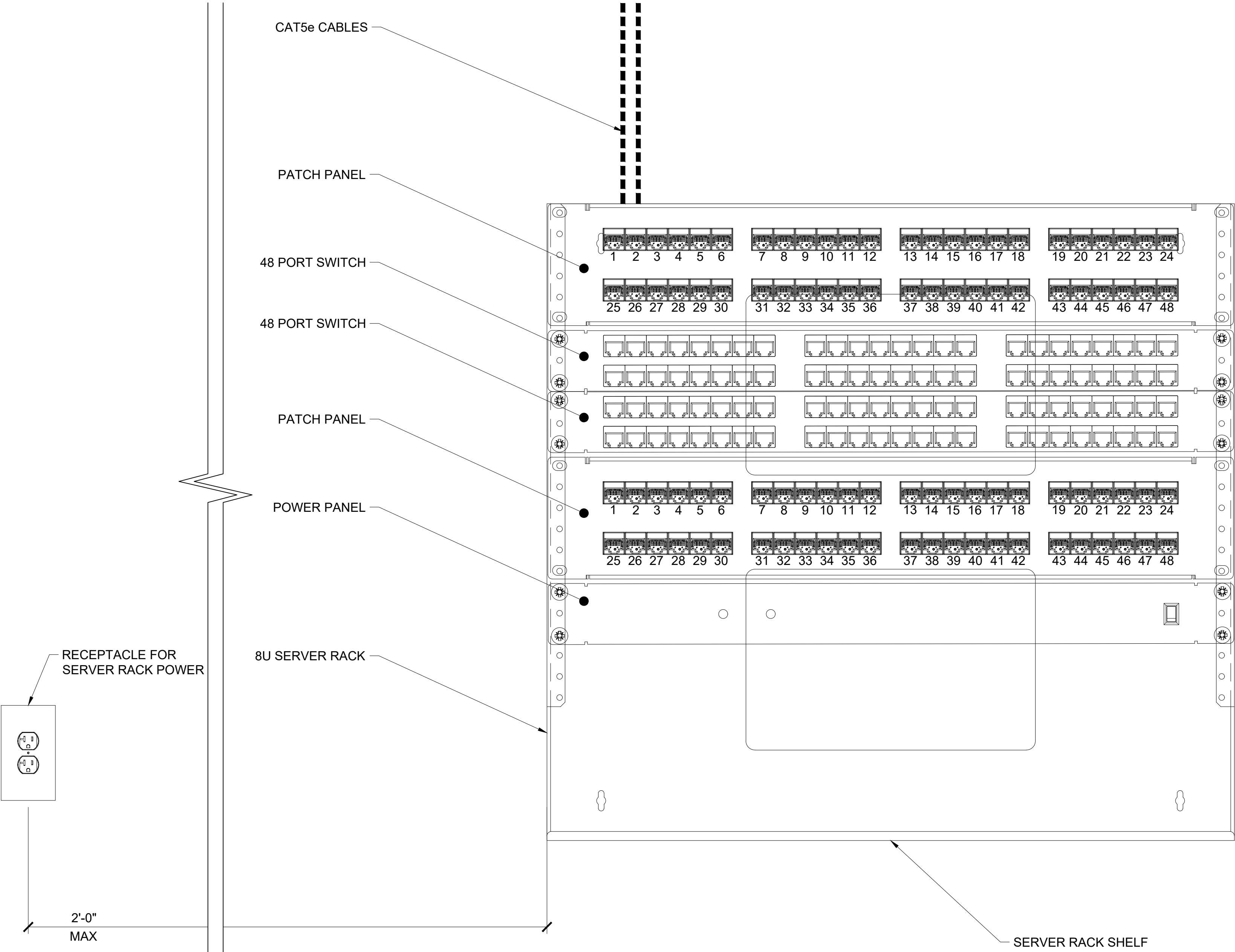

Office: (801) 377-8033 | Fax: (801) 377-8096 | www.ActionTarget.com
P O Box 636, Provo UT, 84603

The use of these plans shall be restricted to the original project site for which they were prepared. Publications expressly limited to such use. Re-use, reproduction, or publication by any method in whole or in part is prohibited. Drawings and designs remain the property of action target inc. without reservation.

Action Target Inc. 2025 All Rights Reserved

PROJECT STATUS

100% SUBMITTAL

PROJECT NAME

FIREARMS OUTLET
CANADA-DESIGN

Project Manager:	TBD
Territory Manager:	WYATT DAVIS
Project Engineer:	ROB DE COSTA
Drawn By:	JA
Approved By:	JAMIE HADERLIE
Origination Date:	02/20/25

[illegible]

SHEET NAME

SERVER RACK DETAILS

DRAWING NUMBER



13462

SHEET NUMBER

Z703.2

EQUIPMENT SCHEDULE - BY ACTION TARGET		
ITEM	QTY	ABBREV
ACCESS POINT	4	AP
SMART RANGE ACCESS SCREEN	1	SRAS
1 SWITCH SERVER RACK	1	1SSR
ROAMING TABLET	1	
GENESIS LOCAL CONTROL	15	
GENESIS DOCK	15	

EQUIPMENT POWER SCHEDULE - BY OTHERS					
PRODUCT LINE	ITEM	QTY	PHASE	VOLTS	FLA
RETRIEVERS	GENESIS	15	1	120	5
SERVER RACK	1SSR	1	1	120	16

ELECTRICAL RECEPTACLE SCHEDULE - BY OTHERS					
ITEM	QTY	DESCRIPTION	PHASE	VOLTS	TYPE
RCP1	1	NEMA 5-20R ISOLATED GROUND RECEPTACLE FOR 1 SWITCH SERVER RACK	1	125	
RCP2	15	NEMA 5-15R ISOLATED GROUND RECEPTACLE PER TARGET	1	125	



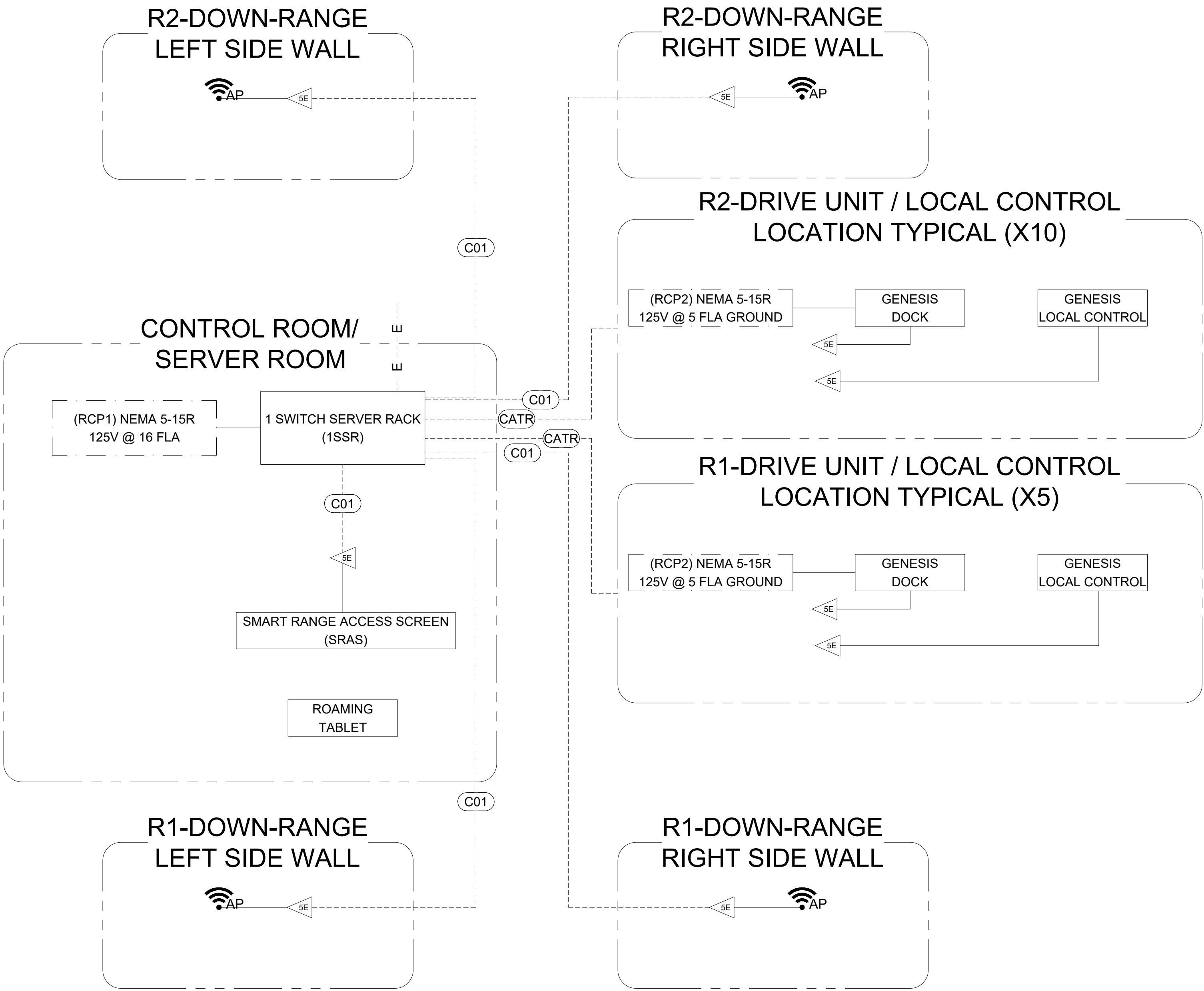

DATA COMMUNICATION OUTLET - BY OTHERS		
ITEM	QTY	DESCRIPTION
5E	35	CAT5E JACK & WALL PLATE

CONDUIT SCHEDULE - BY OTHERS		
ITEM	QTY	DESCRIPTION
C01	5	3/4" CONDUIT
CATR	1	CAT5 RUN NO CONDUIT NEEDED

CONDUIT FILL SCHEDULE - BY ACTION TARGET		
ITEM	QTY	DESCRIPTION
C01		
	1	CAT5E OR GREATER
CATR		
	30	CAT5E OR GREATER



ELECTRICAL KEY

	CAT5E JACK & WALL PLATE PROVIDED -BY OTHERS		ACCESS PORT PROVIDED -BY ACTION TARGET
	CONDUIT PROVIDED -BY OTHERS		RETRIEVERS/WIRES PROVIDED -BY ACTION TARGET
	CONDUIT/WIRES PROVIDED -BY OTHERS		EXTERNAL INTERNET CONNECTION -BY OTHERS
	AC POWER PROVIDED -BY OTHERS		



Office: (801) 377-8033 | Fax: (801) 377-8096 | www.ActionTarget.com
 The use of these plans shall be restricted to the original project site for which they were prepared.
 Published and/or displayed without the written consent of Action Target Inc. Any reproduction, in whole or part is prohibited. Drawings and designs remain the property of Action Target Inc. without reservation.
 Action Target Inc. 2025 All Rights Reserved

PROJECT STATUS

100% SUBMITTAL

PROJECT NAME

FIREARMS OUTLET
CANADA-DESIGN

Project Manager:	TBD
Territory Manager:	WYATT DAVIS
Project Engineer:	ROB DE COSTA
Drawn By:	JA
Approved By:	JAMIE HADERLIE
Origination Date:	02/20/25

[illegible]

-SHEET NAME

GENESIS PRO ELECTRICAL SCHEMATIC

-DRAWING NUMBER

13462

SHEET NUMBER

Z731.3