

**KEYPLAN**  
SCALE: NTS

**GENERAL NOTES**

- 'ER' INDICATES EXISTING ITEM TO REMAIN.
- 'R' INDICATES EXISTING ITEM IN RELOCATED POSITION.
- ALL DEVICES SHOWN ARE NEW UNLESS OTHERWISE NOTED.
- EXISTING ELECTRICAL EQUIPMENT NOT SHOWN SHALL REMAIN UNLESS OTHERWISE NOTED.
- MAINTAIN SERVICE TO ALL EXISTING DEVICES TO REMAIN.
- REVISE PANEL DIRECTORIES TO SUIT CHANGES (TYPED).

**SPECIFIC NOTES**

- 1 ALL FIXTURES AND DEVICES WITHIN CEILING SHALL BE TEMPORARILY REMOVED FROM CEILING DURING CONSTRUCTION AND RE-INSTALLED AFTER INSTALLATION OF NEW CEILING IS FINISHED AS SHOWN ON RENOVATION DRAWINGS.
- 2 RE-INSTALL ALL FIXTURES AND DEVICES WITHIN CEILING FROM DEMOLITION AFTER INSTALLATION OF NEW CEILING IS FINISHED.
- 3 INDICATED SMOKE DETECTOR TO BE VERIFIED UPON COMPLETION AND ALL DOCUMENTATION SUBMITTED FOR CLOSE OUT.

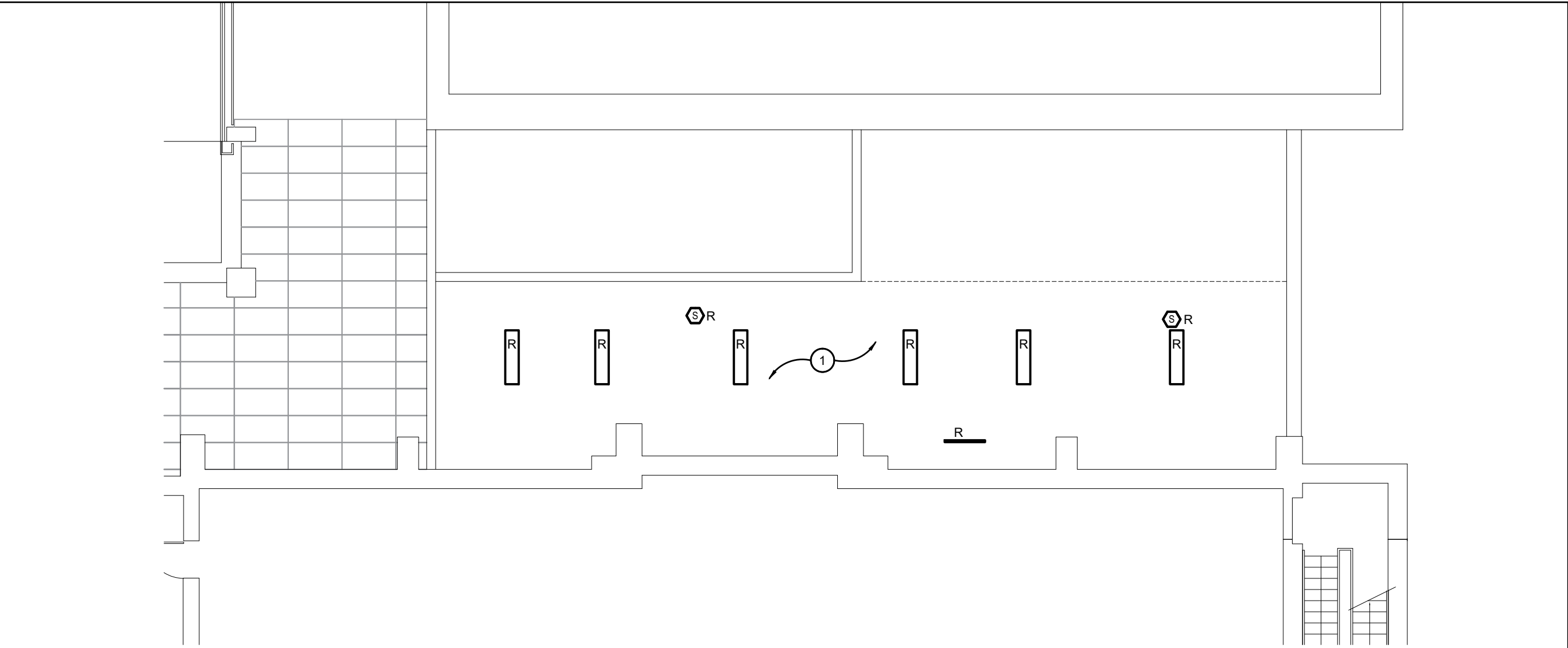

**LEARNING COMMONS CORRIDOR - DEMOLITION**

SCALE: 1:100

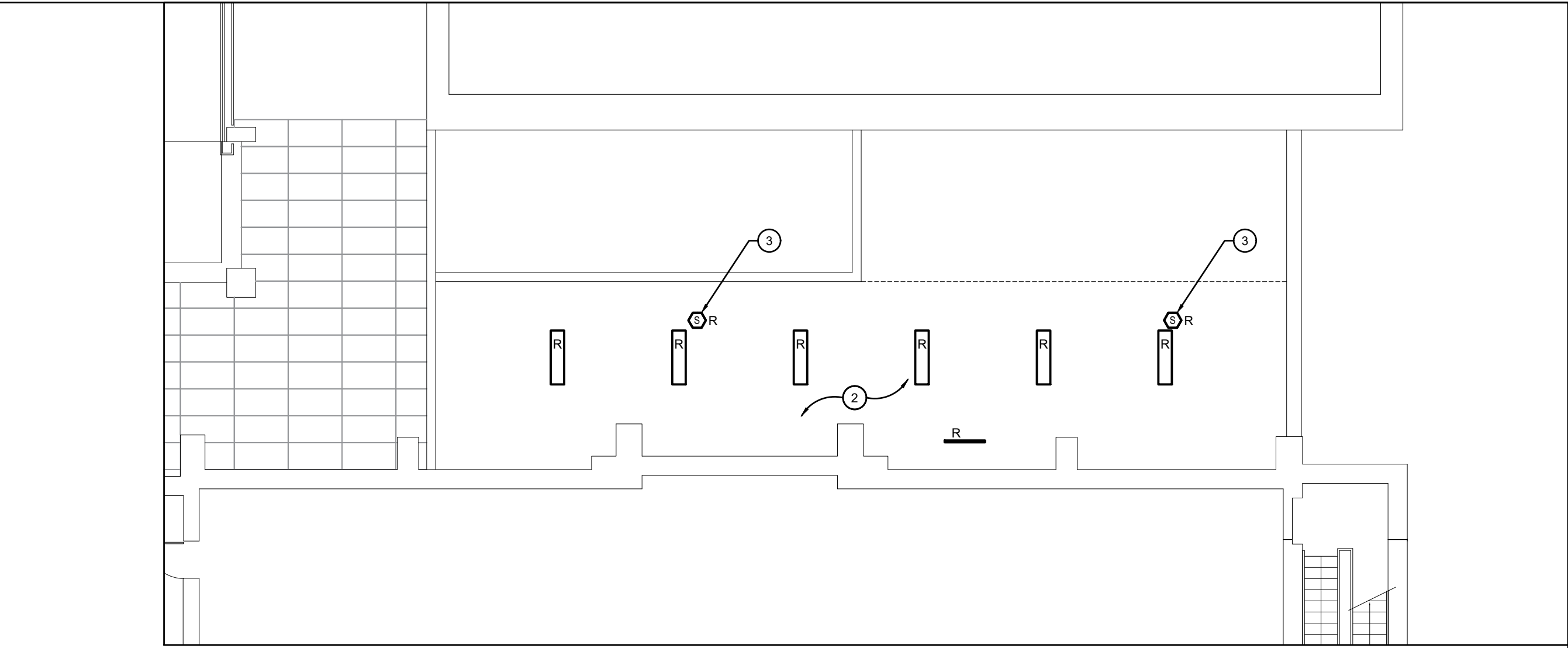

**LEARNING COMMONS CORRIDOR - RENOVATION**

SCALE: 1:100



NO.	ISSUES/ REVISIONS	DATE	BY
1	ISSUED FOR TENDER	26-05-20	MJB

The contractor shall verify all dimensions and report all errors and discrepancies to the Consultant before commencement of the work. The drawings show general arrangement of services. Follow as closely as actual building construction will permit. Obtain approval for relocation of service from Consultant before commencement of the work. The drawings do not indicate all offsets fitting and accessories which may be required. Provide the same to meet the required conditions. Drawings and specifications, etc., prepared and issued by the Consultant are the property of the Consultant and must be returned at the completion of the project. These documents are not to be duplicated or copied without the consent of the Consultant. Do not scale this drawing. © 2026 DEI Consulting Engineers Inc.



**PROJECT:**  
TRINITY COLLEGE SCHOOL  
BRICK RESTORATION AND  
WINDOW REPLACEMENT

55 DEBLAQUIRE STREET N  
PORT HOPE, ON L1A 4K7  
TRINITY COLLEGE SCHOOL

**DRAWING:**  
LEARNING COMMONS  
CORRIDOR  
ELECTRICAL

DESIGN BY: MJB  
DRAWN BY: CP  
CHECKED BY: JL  
DATE: MAY 29, 2026  
SCALE: AS NOTED

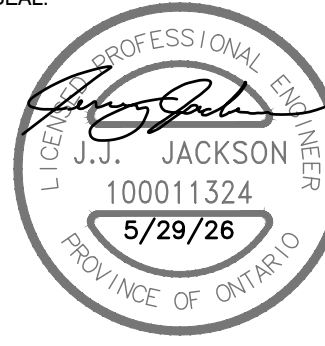

PROJECT NO: **26035**  
DRAWING NO: **E202**

